2 CENTS PAY NO MORE!

Chicago Daily Tribune

THE WORLD'S GREATEST NEWSPAPER

FINAL

VOLUME XCIX.—NO. 30 C [REG. U. S. PAT. OFFICE. COPYRIGHT 1940 BY THE CHICAGO TRIBUNE.] SATURDAY, FEBRUARY 3, 1940.—28 PAGES THIS PAPER CONSISTS OF TWO SECTIONS—SECTION ONE PRICE TWO CENTS IN CHICAGO AND SUBURBS ELSEWHERE THREE CENTS

FARM BILL CUT AND PASSED

Finns Battle Russian Parachute Troops

MEN FROM SKY SHOT AS THEY DRIFT TO EARTH

Soviets Drop Bombs on Many Cities.

HELSINGFORS, Feb. 2 (AP).—A bizarre and mighty Red army onslaught "in the shape of things to come" tonight sent parachute troops, strange steel roofed sledges, and smoke screen laying tanks against the unyielding defenses of Finland's Mannerheim line.

While the eerie battle on the Karelian isthmus raged, more than 20 new civilian deaths from air raids, far behind the fighting lines, brought the week's total of bomb victims in homes, hospitals and other buildings to nearly 100—at the cost of at least 35 soviet planes shot down within the same period.

The second day of the Russian offensive on the Karelian isthmus got nowhere, Finnish military advices asserted. The attack is directed at Viipuri, an objective 20 miles distant which the Russians have been unable to reach in nine weeks of war.

Picked Off in the Air.

Many of the parachute troops, dropped in coveys from dozens of planes, were picked off in the air by sharpshooters or machine gun fire. Those who landed behind the Finnish lines became separated from their fellow soldiers, stumbled about, and began shooting wildly, only to be captured or killed by the Finns. They carried automatic rifles to the ground with them.

While this ill-fated aerial expedition was being disposed of, dozens of Russian tanks again began moving toward the Finnish positions in the Summa sector of the Mannerheim line.

Push Armored Sledges.

The larger tanks pushed armored sledges ahead of them. The sledges were about 10 feet long and 6 feet wide, protected from above and on the sides by heavy metal plating. Machine gunners filled the sledges, protecting both the tanks and the closely packed ranks of infantry which followed.

On the flanks smaller tanks moved rapidly across the snows, billowing smoke columns thru which the troops sought to maneuver. All the tanks zigzagged in an effort to confuse the Finns. The Finns, however, were not to be misled.

Work from Concealed Positions.

Their antitank guns stopped most of the armored sledges and, from concealed positions, they said they were able to repulse the other measures of attack. There was no estimate of casualties.

The isthmus attack, a frontal smash at the Mannerheim line, had another purpose—to relieve disorganized and stalled soviet divisions which attempted to flank the line north of Lake Ladoga, but succeeded, the Finns say, merely in working themselves into dangerous pockets.

Tonight's Finnish communique said the Finns had repulsed Red army attempts to cross the ice of Lake Ladoga and take Finnish held fortified islands off the north shore.

Bomb Southern Finland.

The devastating air raids were directed at southern Finland. Pori, on the southwest coast, was one of the centers most heavily hit, with 10 dead and dozens wounded.

One person was killed at Rauma, also on the southwest coast. Several were killed at Pieksaemaki, and heavy damage was inflicted on Kotka and Kuopio. One church was badly damaged by the raiders. Several soviet bombers were shot down just outside Helsingfors.

At Pori one bomb fell thru a red cross painted on the roof of an eight story hospital. Finnish officials gave orders recently for the removal of all Red Cross emblems, saying they had been the target of constant attacks, but the Pori hospital had not yet complied, choosing to await the decision of the international headquarters of the Red Cross at Geneva.

In a Suburban Area.

The hospital lies in a suburban area. A squadron of some 18 planes dropped tons of bombs on its premises and set fire to a nurses' dormitory near by. Heavy casualties were

[Continued on page 4, column 2.]

NEWS SUMMARY of The Tribune

[And Historical Scrap Book.]

Saturday, February 3, 1940.

WASHINGTON.

House slashes farm appropriations bill and passes it. Page 1.
Story of Dies plot dinner for six congressmen is told in house. Page 1.
Chairman Madden calls dinner given by lawyer for NLRB aids gross blunder. Page 2.
Vice President Garner challenges Georgia New Dealers to test in presidential primary. Page 7.

WAR SITUATION.

Finns shoot Russian parachute troops as they drift to earth; soviet bombers active. Page 1.
Glasgow women follow wagons with pails in search for coal. Page 1.
France supports Britain's stand on search of American mails. Page 4.
Balkans cool to Turkey's plan for defensive alliance; fear Germany's wrath. Page 5.

LOCAL.

Campaign boss banished in split in Horner cabinet; G. O. P. rally hails Lyons and Brooks. Page 1.
Federal attack on Chicago's building code planned as part of government monopoly probe. Page 1.
First petitions for April primary election to be filed today. Page 6.
Eight indicted on charges of bribing jury in vote fraud trial. Page 9.
Alumni of Lewis institute sue to prevent merger with Armour. Page 20.
Deaths and obituaries. Page 20.

DOMESTIC.

Communists in C. I. O. ranks strive to injure trade unionism, A. F. of L. council charges. Page 2.
Gangsters' rule of union described at Lepke trial. Page 9.

SPORTS.

Bettina stops Apostoli in 12th; Lello, Angott draw. Page 17.
De Paul plays Indiana tonight; seeks tenth straight. Page 17.
Allen Aubrey wins Cleveland Golden Gloves heavyweight title. Page 17.
Athletes get no break in Iowa scholarships. Page 18.
Harvard school whips Luther, 37-17, for fourth straight. Page 18.
Dazed Hawks play Maple Leafs tonight in Toronto. Page 18.
Del Lamb, Maddy Horn win ice skate races in east. Page 19.

EDITORIALS.

Government by Defamation; Our Peace—Their War; A Yardstick for TVA; Schnackenberg's Record. Page 10.

FEATURES.

Crossword puzzle. Page 6.
News of society. Page 13.
Looking at Hollywood. Page 13.
Front Views and Profiles. Page 13.
Radio programs. Page 15.

COMMERCE AND FINANCE.

Utilities Power and Light may sell unit under "death clause." Page 21.
Federal deficit near 2½ billions for seven months of fiscal year. Page 21.
Liberalization of job insurance plan urged by social security board. Page 21.
Sears-Roebuck sales set new high record for fiscal year. Page 21.
Stock market so dull exchange seats sell at low since 1918. Page 21.
Justice department starts inquiry into affairs of Associated Gas. Page 21.
Congressmen hit demand on business for monthly inventories. Page 23.
Want Ad index. Page 24.

THE WEATHER

SATURDAY, FEBRUARY 3, 1940.

Sunrise, 7:01. Sunset, 5:07. Moon rises at 4:09 a. m. tomorrow. Venus, Mars, Jupiter, and Saturn are evening stars.

CHICAGO AND VICINITY: Fair and slightly warmer Saturday, gentle variable winds; increasing cloudiness Sunday, followed by intermittent light snow.

ILLINOIS: Fair Saturday, somewhat warmer in north and central; increasing cloudiness Sunday, followed by intermittent light snow in north, and intermittent light snow or rain in south portion, warmer in extreme south.

TEMPERATURES IN CHICAGO

For 24 hours ended 2 a. m. Feb. 3:

3 a.m.	22	10 a.m.	22	3 p.m.	27
4 a.m.	23	11 a.m.	24	4 p.m.	27
5 a.m.	23	11:50	†20	5 p.m.	27
6 a.m.	23	Noon	25	6 p.m.	26
7 a.m.	23	1 p.m.	26	7 p.m.	25
8 a.m.	23	2 p.m.	*27	8 p.m.	‡24
9 a.m.	23				

9 p.m.	23	1 a.m.	23
10 p.m.	23	2 a.m.	22
11 p.m.	24		
Midn't.	24		

*Highest. †Lowest. ‡Unofficial. 8 p.m.-2 a.m.

For 24 hours ended 6:30 p. m., Feb. 2:

Mean temperature, 27 degrees; normal, 24 degrees; excess for February, 11 degrees; deficiency since Jan. 1, 221 degrees.

Precipitation, .01 of an inch; February deficiency, .13 of an inch; deficiency since Jan. 1, .78 of an inch; total since Jan. 1, 1.26 inches.

Highest wind velocity, 30 miles an hour, from the north at 9:16 p. m.

[Detailed weather report on page 23.]

Total average net paid circulation
DECEMBER, 1939.
DAILY in excess of 1,000,000
THE CHICAGO TRIBUNE

HORNER CABINET SPLIT; CAMPAIGN BOSS BANISHED

G. O. P. Rally Hails Lyons and Brooks.

(Picture on back page.)

Smoking hot developments split the preprimary political horizons of both the Republican and Democratic parties in Illinois last night. They were:

1. **DEMOCRATIC:** In Springfield, F. Lynden Smith, Gov. Henry Horner's campaign manager in the past and head of the powerful public works department, was told to take a vacation in Florida until after the April 9 primary. Smith's friends immediately declared that Smith was being banished because he had advised the governor that he was too ill to make a third term campaign.

2. **REPUBLICAN:** At a packed and enthusiastic meeting marking the opening of the joint Brooks-Lyons headquarters in the Hotel Sherman, with impressive organization support about him, Richard J. Lyons laid down for himself two golden rules of conduct in his campaign for the governorship. One was that he will do nothing to weaken the Republican party. The other was that he will confine his efforts to getting "Hornerism" out of the statehouse.

CAMPAIGNERS DROP SMITH

Springfield, Ill., Feb. 2 [Special].—Members of Gov. Horner's inner administrative circle disclosed tonight that F. Lynden Smith, state director of public works, would not be permitted to take an active part in the primary compaign this spring.

Friends of Smith said plain speaking on his part and friction with other Horner leaders—State Finance Director Sam Nudelman and Charles K. Schwartz of the state tax commission—made any healing of the breach improbable, at least during the spring and fall political campaigns.

The break between Smith and the circle close to the governor came when Smith frankly told the governor that Horner's physical condition was too bad to permit him to make a strong campaign and win it, and that if he persisted in the race Smith's support would be withheld.

Report Horner Offended.

It was said that the governor, offended by Smith's stand, conferred with his advisers, who retorted that Smith, as a result of recent political developments, was "too hot" to keep among the leadership.

Smith then was advised to take another long vacation with pay [he returned recently from a month in Florida]. Friends of Smith said last night that he would do this, adding that under the circumstances he would stick to his stand on Horner altho it may entail the risk of loss of his cabinet post.

The loss of Smith will, in the opinion of some observers, make Gov. Horner's task more difficult. Smith has been an energetic worker for the Horner cause and in 1936 was the governor's downstate campaign manager. The Illinoisans, an organization formed to collect 2 per cent levies from state employés—the money being used for campaign purposes—was headed by him. His handling of this activity of late has got unfavorable publicity for the governor, however.

Patrol Scandal Cited.

Disclosures last fall that the Illinoisans were forcing the state's civil service workers to contribute constituted one of the reasons that make Smith, in the eyes of Nudelman and his group, "too hot." Another reason was the scandal, recently brought out, concerning the appointment to the state police force of John Howe.

It was shown that Howe once was arrested on charges of robbery and was released on a plea that he was insane. His past came out when he was arrested in connection with efforts to bribe a juror in a vote fraud case. Since then he has been adjudged sane and is to be prosecuted on the robbery charge.

After dodging the responsibility for weeks, Smith finally took full responsibility for the Howe appointment and declined to tell who had sponsored the policeman. This belated action made no hit with the governor and the clique which has

[Continued on page 8, column 4.]

BACKFIRED

Plan Federal Attack on City Building Code

Federal officials are planning an attack on the city's new building code, it was disclosed yesterday in Washington. The proposed action is an outgrowth of the grand jury inquiry into all forms of trade restraints in the building industry in this area.

Government attorneys have been told that the Chicago building code, adopted by the city council last year after a decade of wrangling among special interest groups, imposes unreasonable and outmoded restrictions which bar low cost building.

Government a Property Owner.

When asked about the plan to attack the code Leo F. Tierney, special assistant to the attorney general, who is in charge of antitrust prosecutions in this area, said the government as a property owner on a par with individual home owners and builders can proceed against the code in federal court. Action in Chicago, it was indicated, probably will assume nation wide proportions because codes in other sections have been found to contain provisions that add materially to the cost of building.

"Building codes thruout the United States, as well as in Chicago, are believed to act as trade barriers, causing increased costs of building," Tierney asserted. "The government, thru subsidiary agencies, owns considerable real estate and is the likely victim of increased building costs which burden taxpayers. I plan to suggest that the antitrust division of the department of justice and such other governmental agencies coöperate in bringing suits in Chicago and any other places that seem proper.

"The burden to taxpayers is in the repair of their properties by reason of arbitrary local building restrictions. The object of the suits would be to have declared arbitrary, unreasonable, and capricious, and therefore unconstitutional, the building restrictions adding to the costs of repair and construction of homes."

Acquired Thru Foreclosures.

Thru foreclosures on HOLC mortgages, the government has acquired more than 1,000 properties in Chicago, records show. Before most of these can be resold they must be repaired. Contractors doing this work are bound by the same provisions that affect the average citizen.

It is estimated that the added repair expense to the HOLC, resulting from code requirements, totals thousands of dollars of government money in Chicago alone. The savings to taxpayers and home owners thruout the country, should the government be successful in forcing local communities to relax their building restrictions, would amount to several million dollars per year, it is said.

The revision of the Chicago building code last year was the first since 1911. Most of the work was done by a commission of experts appointed by Mayor Kelly. Many of the innovations designed to reduce construction costs which were approved by the commission were killed by members of the city council before adoption.

WASHINGTON'S HOME OF CHILDHOOD DAYS TO BE SOLD ON BLOCK

Fredericksburg, Va., Feb. 2 (AP).—George Washington's boyhood home, Ferry farm, will be sold at public auction tomorrow to settle the estate of the late J. B. Colbert.

The sale will be made by three commissioners acting under decree of the Stafford Circuit court. The 470 acre farm lies across the Rappahannock river from Fredericksburg. The only original structure of Washington's time which remains is a small frame building used as his surveyor's office.

Washington lived on the farm from the age of 7 years until manhood. It was on Ferry farm that he performed the legendary feats of chopping down the cherry tree and hurling a silver dollar across the Rappahannock river.

CHARLEY TRIES, BUT WAUKEGAN STILL HAS HIM

Charles R. Wilson, 56 years old, a transient, was released from custody by Waukegan police yesterday and told to get out of town. The police didn't specify how.

So he went to the outskirts of the city and stood on the tracks of the North Western railroad. Nonchalantly he held his thumb aloft for a hitchhike ride as the Chicago bound "400" flyer came roaring down the tracks.

Wilson didn't budge. The train screamed to a stop. Wilson got a ride—but not on the train. Police took him back to the Waukegan jail.

Getting Your Shoes Fixed Costly Project in England

[Chicago Tribune Press Service.]

LONDON, Feb. 2.—It costs more in this country to get shoes heeled and soled. The board of trade has just authorized a 10 per cent increase in the charge to shoemakers, which follows an earlier 10 per cent boost, also levied since the war started.

Scotch Women Trail Wagons; Plead for Coal

BY DAVID DARRAH.

[Chicago Tribune Press Service.]

LONDON, Feb. 2.—Housewives carrying pails followed coal trucks in the streets of Glasgow today and appealed for supplies to replenish stocks used up during the coal famine which struck the city when severe weather disrupted transportation. Members of the house of commons said some coal now was reaching the city from neighboring mines.

For days many houses in the working class districts have been without coal fires and Mayor Patrick J. Dollan of Glasgow appealed to householders to use electricity and gas fires as much as possible so that those most in need could obtain the small supplies on hand.

Tells of Plight.

Glasgow's plight was told in a telegram Mayor Dollan sent to the minister of mines. He complained against the shortage and said that two-thirds of the population live in one and two room tenements, which have no facilities for storing coal. They buy their supplies from day to day in small quantities, he said, and urged that stocks be maintained.

Retail coal merchants in Scotland are being hard pressed by their customers and many of them are selling a mixture of coal and coke at 45 cents for a 100 pound bag.

Crowd Coal Offices.

Housewives also are crowding the offices of fuel overseers clamoring for special licenses to enable them to buy coal from any merchant and not necessarily the one with whom they are registered. Most of these special licenses are useless, however, because many merchants have no coal to sell.

In London coal rationing is on a basis of 200-weight [about 224 pounds] a week for every family.

Coast Guard Cutters Will Report Weather on Atlantic

New York, Feb. 2 (AP).—U. S. coast guard officials said today they were inaugurating a new weather patrol service between Bermuda and the Azores to replace reporting service which formerly came from ships of now belligerent nations. Commander John S. Baylis, chief of staff of the New York Coast Guard division, said the cutters Duane and Bibb would take sea positions soon to wireless reports on storm movements and other information formerly assembled from reports of trans-Atlantic ships.

Story of Dies Plot Dinner Is Told to House

[Chicago Tribune Press Service.]

Washington, D. C., Feb. 2.—Further details of the communist conspiracy to discredit the Dies committee investigating un-American activities were revealed to the house tonight with the unfolding of the story of a stag dinner given by the plotters for six congressmen.

The facts regarding the dinner, based on evidence gathered by the Dies committee, were presented to the house by Representative Joe Starnes [D., Ala.]. Starnes is acting chairman of the committee in the absence of its regular chairman, Representative Martin Dies [D., Tex.], who is ill at his home in Texas.

According to Starnes' story, the host at the stag dinner, held on Jan. 16, was Gardner Jackson. Jackson is a lobbyist for Labor's Non-Partisan league, the political action offspring of John L. Lewis' Congress of Industrial Organizations.

Linked to La Follette Group.

According to evidence previously received by the Dies committee, Jackson was the moving spirit behind the creation of the civil liberties committee of the senate headed by Senator Robert M. La Follette, Wisconsin radical. The creation of this committee, to harass and smear employers opposed by the C. I. O., was planned four years ago at a dinner at the Cosmos club of Washington, arranged by Jackson and attended by Lewis, La Follette, and a dozen or so other left wingers.

Harold Weisberg, one of Jackson's associates in the plot to smear the Dies committee, is a former employé of the La Follette committee. He told the Dies committee at a closed session that he edited some of the reports of the La Follette committee. He denied that he was discharged by the La Follette committee for divulging unpublished committee information to the Daily Worker, official organ of the communist party.

Hook Among Guests.

The stag dinner given by Jackson in his home here on Jan. 16 was attended by Representatives William H. Larrabee [D., Ind.], John M. Coffee [D., Wash.], Robert Ramspeck [D., Ga.], Abe Murdock [D., Utah], Joseph E. Casey [D., Mass.], a member of the Dies committee, and Frank E. Hook [D., Mich.]. Also present at the dinner were Weisberg and James Weschler, associate editor of the Nation, a left wing magazine.

Hook is the man who introduced into the Congressional Record documents, later proved to be forgeries, which sought to link Representative Dies with William Dudley Pelley, head of the Silver Shirt legion, an anti-Semitic organization.

Three of Six Absolved.

The Dies committee absolved three of the six congressmen present at the dinner given by Jackson from any complicity in the conspiracy after hearing their testimony in executive session today. They were Representatives Larrabee, Coffee, and Ramspeck.

A fourth member, Murdock, was out of town and could not be heard by the Dies committee. However, Casey, a member of the Dies committee, and Hook, who made the charges against Chairman Dies, spurned the committee's invitation to appear and tell their stories.

Representative Starnes told the house tonight that "there was no collusion whatsoever" on the part of "these three gentlemen who appeared before the committee today." Besides repeatedly exonerating "these three gentlemen"—meaning Larrabee, Ramspeck, and Coffee—Starnes also said there was no evidence of any complicity on the part of Representative Murdock. Thus by elimination he made it conspicuously plain that he was not exonerating Hook and Casey.

Casey Poses Question.

When he had concluded his statement, Casey sarcastically propounded what he called a parliamentary inquiry—whether members of the house hereafter may not attend "private dinner parties without being investigated by the Dies committee." Speaker William B. Bankhead commented scornfully that it was not a parliamentary inquiry.

According to the story told the committee, Jackson invited the congressmen without giving any indication of the purpose of the meeting. After a general fireside conversation over a few drinks, Weisberg brought up the subject of the Dies committee and there was talk about the possibility of defeating the resolution then pending for its continuance. Two or three of the congressmen present said the resolution would be passed overwhelmingly and that they intended to vote for it. Then Weisberg produced his documents which, he

[Continued on page 2, column 4.]

HOUSE IGNORES ROOSEVELT; 67 MILLION SLASH

Backer of Defeated Loan Plan Weeps.

BY CHESLY MANLY.

[Chicago Tribune Press Service.]

Washington, D. C., Feb. 2.—The house of representatives late tonight passed and sent to the senate an agriculture appropriation bill of $722,001,084, which was $66,928,434 below the amount requested by President Roosevelt in his budget for the fiscal year 1941. There was no record vote.

Representative Woodrum.

It was the first time since the advent of the New Deal, almost seven years ago, that the house has wielded the economy ax on an appropriation bill for the farmers. Heretofore congress always has voted everything requested by the President's budget bureau, and last year it boosted the budget estimates by $338,000,000.

Actually, the house slashed the farm appropriations involved in its economy fight with the Roosevelt administration by a total of $106,928,434, but the sum of $40,000,000 was added to the bill at the last minute on a legislative technicality.

How That Happened.

The bill carried $40,000,000 for rural electrification loans, an item which was not involved in the economy controversy. The money for these loans was to come from the Reconstruction Finance corporation. The provision for RFC financing, however, was eliminated on a point of order and the result was a direct appropriation of $40,000,000. Representative John Taber [R., N. Y.] made the point of order that there was no legislative authorization for RFC financing of the loans.

The house approved the slashes in the farm budget shortly after it had been informed of a blast by Mr. Roosevelt at Hyde Park, N. Y., earlier in the day. The President said the appropriations committee had made "perfectly terrific cuts" in his estimates for farm appropriations, and read excerpts from his budget message warning of "the danger of too drastic or too sudden a curtailment of government support."

Appeal Read to House.

Representative Harold Cooley [D., N. C.] read a report of the President's press conference on the floor of the house and appealed to the membership "not to repudiate this administration." Other members recalled that Secretary of Agriculture Henry A. Wallace had threatened congressmen with political retaliation by the farmers.

Representative Clifton A. Woodrum [D., Va.], foremost economy advocate, anticipated Mr. Roosevelt's assault on the committee cuts.

"Whose idea was it," he asked, "that we ought to try to cut down public expenditures and put reason and logic and sanity into our appropriation work? I want to read you what the President of the United States said about the subject, speaking of deficit financing and unbalanced budgets."

Quotes a 1932 Speech.

Woodrum proceeded to read from Mr. Roosevelt's campaign speech at Pittsburgh, Pa., in 1932, when he said deficit financing had "contributed to the recent collapse of our banking structure, accentuated the stagnation of the economic life of our people, and added to the ranks of the unemployed."

"What was true seven years ago is doubly true today, because the national debt is higher," Woodrum declared. "We are up against the ceiling of the national debt" [45 billion dollars].

Representative Emmett O'Neal [D., Ky.], another member of the appropriations committee, warned that government expenditures must be reduced "even to the point of suffering" if the country is to escape uncontroled inflation, chaos, and the "iron hand that follows the destruction of democracy."

"We've spoiled the country with extravagant expenditures," he said. "Congress has come to the point where it must face realities. To avoid disaster, we have got to cut not only

expenditures that are unnecessary but also those that are desirable and even necessary."

The Main Reductions.

The chief cuts in the budget requests which the appropriations committee voted and the house sustained were $72,678,812 for farm surplus removal subsidies and $25,000,000 for loans to finance the purchase of farms by tenants, as authorized by the Bankhead-Jones act.

The most significant economy test vote came on the amendment of Representative Marvin Jones [D., Tex.], chairman of the agriculture committee, to restore the $25,000,000 for farm tenant loans. The amendment was defeated by a teller vote of 149 to 135 after Jones, Speaker William B. Bankhead [D., Ala.], and other southern members had pleaded for the appropriation.

Jones, in a dramatic speech, during which he broke down and wept, pleaded with the members not to go back on "the plain homespun folks" struggling to rise from the status of tenants.

An Opponent's Reply.

Representative Woodrum replied that there was a "homespun philosophy that men are supposed to support the government rather than having the government support the men."

Woodrum said he had an almost unbroken record in following the leadership of Jones in agricultural matters, but that the time had come when it was "necessary for us to conserve our national resources and reduce appropriations our great President has said are necessary.

"If we had money—and we don't have any money—if we could borrow money—and we can't borrow money without raising the federal debt limit—it might be well to go on with the social experiment, but I don't see for the life of me how congress can justify it now," he said.

Food Stamp Plan Balked.

The rejection of the $72,678,812 budget request for farm surplus removal will prevent expansion of the administration's food stamp plan of subsidizing consumption by reliefers. This scheme now is in effect in 28 cities, and the department of agriculture had planned its immediate extension to a total of 42 cities.

Under the farm act the agriculture department receives 30 per cent of the customs receipts for surplus removal, and this will make about $100,000,000 available for the next fiscal year. Some of these funds are used for export subsidies, but there will be enough on hand to continue the food stamp plan as now operated.

An amendment by Representative Stephen Pace [D., Ga.] to restore the $72,678,812 for surplus removal subsidies was ruled out on a point of order as having no legislative authorization.

The house added only two items to the total of the bill as reported by the appropriations committee. These were $126,800 for dry land farming experiment stations and $47,500,000 for benefit payments to both continental and territorial sugar producers under the sugar control act. The appropriations committee reversed itself and sponsored the sugar amendment on the ground that it does not affect the deficit since the subsidies are financed by the sugar processing taxes.

HITS ECONOMY DRIVE

[Chicago Tribune Press Service.]

Hyde Park, N. Y., Feb. 2.—President Roosevelt today attempted to stem the congressional economy drive which is discrediting the "pared to the bone" budget he offered congress in the presidential campaign year.

At a press conference he demanded restoration of the cut made by the house in his 900 million dollar department of agriculture appropriations bill.

He charged that the proposed cut would seriously impair the efficiency of the farm program, upset the nation's economic system, and work undue hardship on farmers.

To support his plea that the cut be restored Mr. Roosevelt read to reporters excerpts from his budget message. He emphasized his words as tho he were reading to the congressmen who wielded the ax on his appropriation.

"I have carefully checked the individual estimates under these broad categories," he said, quoting, "and I am satisfied that no lower figure can be attained except at the expense of impairing the efficiency with which laws are administered or of working undue hardship on individuals and economic groups.

"I refuse to accept the responsibility of adopting either alternative."

Guests at Dinner When Dies Plot Was Laid

Five of the six members of the national house of representatives who were guests at a dinner given by Gardner Jackson, lobbyist for Labor's Nonpartisan league. It was at this affair that conspiracy to discredit the Dies committee investigating un-American activities was formed.

William H. Larrabee [D., Ind.] [A. P. photo.] | Robert Ramspeck [D., Ga.] [A. P. photo.] | John M. Coffee [D., Wash.] [Acme photo.] | Frank E. Hook [D., Mich.] [Acme photo.] | Abe Murdock [D., Utah] [Acme photo.]

CALLS DINNER FOR NLRB AIDS GROSS BLUNDER

Madden Says He Fired One Who Attended.

Washington, D. C., Feb. 2 [Special].—The storm caused in the National Labor Relations board family over the attendance of two of its regional directors at a lavish New York dinner party was told today by J. Warren Madden, chairman of the board.

Madden was questioned about the incident, which he termed a "gross blunder," while he was under examination about other matters before the house committee investigating the labor act and its administration.

The party was given by Glenn Smith, Cleveland attorney for a firm which had cases before the board. Altho the affair might have been a social success, it resulted in the subsequent dismissal of James P. Miller, regional director for the board in Cleveland, and severe criticism of Mrs. Elinore M. Herrick, New York regional director.

Accepts Railroad Fare.

It was testified that Smith paid Miller's railroad fare from Cleveland to New York, which Madden termed "the grossest sort of impropriety." Miller told the committee several weeks ago that he accepted his railroad fare from Smith, but had repaid the attorney immediately.

Madden testified that when Miller was summoned to Washington for questioning about the affair, Smith came with him. The board chairman said their explanations about the payment of Miller's fare did not agree.

Chairman Madden said he asked for Miller's resignation, inasmuch as the board felt that the Cleveland director, in accepting the fare, had been guilty of the "grossest sort of impropriety and was not the sort of person to continue in the employ of the board."

Mrs. Herrick Still on Job.

Chairman Howard W. Smith [D., Va.], asked Madden where he drew the line in the matter of punishing employés. He pointed out that Mrs. Herrick is still with the board altho she had accepted the same hospitality as had Miller.

Madden replied that he thought there was quite a difference between Miller accepting his railroad fare from Cleveland to New York as well as the dinner, and Mrs. Herrick's acceptance of only the dinner.

"The whole affair was a gross blunder," he said. "Mrs. Herrick went there to make friends for the board, but, instead, she got their suspicion and contempt."

The board had been concerned chiefly with the very disturbing reaction the affair produced outside the board, Madden testified. He said an attorney who attended the dinner made the remark: "I thought you people were over zealous, but I had not known you were dishonest."

Madden defended the conduct of Robert M. Gates and Fred G. Krivonos, special board examiners, for investigating regional board offices. He denied that their work had any resemblance to that of secret police or the Russian GPU, as had been charged by previous witnesses.

The chairman was then questioned about the goon squad which previous testimony had indicated the NLRB maintained to intimidate its own employés. Charles Fahy, labor board counsel, asked Madden about the statement of Mrs. Herrick that Examiners Gates and Krivonos constituted a goon squad.

Explains Goon Squad Charge.

Madden replied that "goon squad" was a labor term which Mrs. Herrick had improperly applied. He explained that Mrs. Herrick "felt strongly that no one should come from Washington and talk to members of her staff except in her presence. The board disagreed with her."

The board chairman sharply criticized Charles Wood, former trial examiner for the board, for his conduct of a hearing at Chicago resulting from the Inland Steel strike.

A proposal was made to the investigating committee by Dean Lloyd K. Garrison of the University of Wisconsin law school that congress relieve the labor board of the difficult job of umpiring the civil warfare between the American Federation of Labor and the C. I. O.

SCALISE SEEKS RULE OF BOWLING ALLEY MEN BY HIS UNION

Miami, Fla., Feb. 2 [Special].—George Scalise of New York, president of the Building Service Employés International union, today appeared before the executive committee of the American Federation of Labor in convention here with a request that his organization be given jurisdiction over such bowling alley employés as janitors and pin setters. The council indicated it may sanction Scalise's request later in the session. This would bring 25,000 bowling alley workers thruout the country into his union.

Scalise, who once served four years in Atlanta federal penitentiary for transporting a girl across a state line for immoral purposes, has recently been accused of racketeering methods in Chicago and San Francisco, where he moved to destroy the autonomy of local unions. After Louis Schiavone, former Capone hoodlum and bodyguard for Matt Taylor, head of the Chicago Flat Janitors' union, was slain last July Scalise won the changes in the local's charter which he had demanded. The officials of the Building Service Employés' local in San Francisco have brought court action to restrain Scalise from ousting them.

STORY OF DIES PLOT DINNER IS TOLD TO HOUSE

Describe Part Played by 6 Congressmen.

[Continued from first page.]

said, proved that Dies was associated with the head of the Silver Shirts.

Representative Coffee, a New Dealer and an outspoken foe of the Dies committee, examined the documents and said they were palpably spurious. No lawyer, he said, would take a second look at them. Ramspeck left the meeting at this point and soon was followed by all the other congressmen except Hook, who remained with Jackson and Weisberg and later used the documents as the basis of an attack he made on Chairman Dies in the house.

Hook also charged in the statement he placed in the congressional record that Dies was an associate of a "prominent collaborator" of the Christian front, the leaders of which are charged in New York with plotting to overthrow the government.

The Dies committee has evidence that communists in New York City offered a former investigator of the committee $3,250 to make the Christian front charges later made by Hook.

The letters purporting to link Dies with the Silver Shirt legion were addressed to one David Mayne and bore the purported signature of Pelley, the Silver Shirt Fuehrer. Mayne has confessed he wrote the letters and forged Pelley's signature to them for the consideration of $105, put up by Jackson and turned over to him by Weisberg. An agent of the Federal Bureau of Investigation informed the Dies committee, after he had investigated the letters, that they were written on Mayne's typewriter.

C. I. O. CAMP REDS BRANDED FOES OF TRADE UNIONISM

A. F. L. Urges Protection of Neutrality.

BY SEYMOUR KORMAN.

[Chicago Tribune Press Service.]

Miami, Fla., Feb. 2.—The communist influence in John L. Lewis' Congress of Industrial Organizations is a deliberate effort to injure trade unionism in this country on the orders of Josef Stalin, the executive council of the American Federation of Labor charged today. The council called for a repudiation of this soviet menace and also for a national policy of strict neutrality to avoid involvement in Europe's wars.

William Green, president of the A. F. of L., listed a group of C. I. O. unions which he said are definitely communist controled. They are the Longshoremen's union on the west coast, headed by Harry Bridges; the Fur Workers' union, the National Maritime union, the American Newspaper guild, the United Office and Professional Workers, the Transport Workers, the United Automobile Workers of America, the State, County, and Municipal Workers, and the United Electrical, Radio, and Machine Workers.

Strike at Totalitarianism.

"From the beginning," a report of the executive council read, "the A. F. of L. has consistently and unreservedly condemned the philosophies of communism, Nazism, and Fascism. At a time when it was fashionable among so-called liberals in this country to make common cause with soviet Russia, the federation maintained steadfastly that communism and Nazism were merely different labels for the same hateful brand of totalitarianism.

"We denounced them both as enemies of peace and democracy. Nothing has happened to make us change our convictions. Instead, events have compelled many who once criticized our position to become belated converts to our way of thinking."

The report then reviewed the Stalin-Hitler pact as "an exposure of the shameful hypocrisy and falsehood of Stalin's pretension that he was the friend of communism and Hitler's masquerade that he was the foe of communism."

Aggressors Are Accused.

Germany's and Russia's aggressions in Europe have marked them as the imperialistic nations and their next goals may be Belgium, the Netherlands, the Balkans and all the Scandinavian countries, the report said.

"In the light of these facts," the report continued, "it seems inconceivable that any American citizen could continue to entertain sympathetic feelings toward the aims and policies of Nazism and communism. True, Hitler and Stalin have lost many of their fellow travelers in this country, but the party members still follow the party line.

"This holds true especially of the communists. Their party members have been reduced by discipline to the state of robots who cannot think and judge for themselves, but do and say whatever Moscow dictates.

Want Neutrality Guarded.

"Unfortunately, a large number of open and secret members of the communist party have established themselves in control of labor organizations affiliated with the dual movement [the C. I. O.] outside the A. F. of L. They have deliberately injured the cause of democratic trade unionism in this country at the behest of Stalin and his associates."

Concerning neutrality, the report said: "War in Europe, which has fallen into the somnolent stage during recent weeks, is likely to burst forth with renewed fury and destruction in the spring. We must not allow ourselves to be lulled into a sense of security. Constant vigilance is the chief safeguard of our neutrality.

"We extend our fullest sympathy and offer every possible assistance to the victims of racial and religious persecution in Europe. We urged our government to do everything it can without endangering American neutrality to help Finland resist soviet aggression."

In connection with the federation's attitude on Finland Green said that he would favor a loan to that country if this did not violate neutrality laws.

HARVESTER SHOP VOTE ON STRIKE PLANNED BY C. I. O.

The Farm Equipment Workers' Organizing committee, an affiliate of the Congress of Industrial Organizations, announced yesterday that a vote on a strike authorization would be taken next week among its members employed at the Chicago tractor works of the International Harvester company. Union leaders said the company refused to arbitrate a wage dispute. Company officials refused to comment, but it was understood they took the position contracts were being carried out and there was nothing to arbitrate. The C. I. O. claims 5,500 members at the works.

THE SILVER FOX HEADQUARTERS OF AMERICA

$150 and $175

SILVER FOX JACKETS

BY BRUCEWOOD

in the sensational event of all times at

$100

Just think—a silver fox jacket for $100—gorgeous, snowy, frosty silver fox—yes, it's true—this event will always live as the sensation of all times

5TH FLOOR

MAURICE L. ROTHSCHILD

State at Jackson

WERE $19.95 and $29.95

At Savings to 50%

While Quantities Last

$10 and $15

A repeat sale of our entire remaining stock. Finest all wool Snow Cloth and Gabardine Ski Suits with white reversible linings. Guaranteed water and wind repellent. Some with fur trimmed Parkas. All new shades. Sizes 12 to 20.

All Sales Final! No Refunds!

SNOW SPECIALS!

SKI BOOTS	$5.95
SNOW SHOES	$2.95
WOOL SKI CAPS	$1.00
SHOE SKATES	$2.95
PARKA SKI JACKETS	$8.00
SUEDE JACKETS	$5.95

Mail and Phone Orders WEBster 2172

BAILEY'S

25 W. VAN BUREN ST.

OPEN EVERY EVE.—SUN. 10 to 4

710 CHURCH ST., EVANSTON

103 N. MARION, OAK PARK

FINE CLOTHES *for* MEN

SALE

GENTLEMEN'S SUITS OF THE FINER TYPE

$34.50

IS THE PRICE WE HAVE SET UPON A VERY SPECIAL GROUP OF $45.00 AND $50.00 SUITS . . . CONSERVATIVE YEAR 'ROUND SUITS IN FINE WORSTEDS AND TWEEDS . . . . . SIZES 35 TO 44

OVERCOATS . . . $38.50

WERE $45.00 TO $55.00. STURDY CHEVIOTS AND RICH FLEECES. ALL STYLES IN PLAIN COLORS AND HEATHER MIXTURES.

Higher priced Suits and Overcoats proportionately reduced.

A THREE PAYMENT PLAN IS NOW AVAILABLE

MEN'S HATS...$7.00 and $8.00 Hats, *now*, $4.85

MEN'S HATS...$5.00 and $6.00 Hats, *now*, $3.85

SHOE SALE! TAKE ADVANTAGE OF LOW PRICES NOW PREVAILING

A STARR BEST

ESTABLISHED 1902

11 *to* 15 NORTH WABASH AVENUE

Just North of Madison Street

CLOSE-OUT

Shayne Furs

AT

AFTER-INVENTORY REDUCTIONS

Not a Single Coat Held Over—

Mark-downs that mean

BIG VALUES

In Fine Fur Coats

$74 $134

Broken Sizes

GREY KIDSKIN	HUDSON SEAL-DYED MUSKRAT
SILVERTONE MUSKRAT	LEOPARD CAT
LEOPARD CAT	SILVERTONE MUSKRAT
BLACK CARACUL	DYED SKUNK
BLACK PONY	SABLE-DYED MUSKRAT
SILVER MUSKRAT	

EVERY COAT IN STOCK REDUCED

JOHN T. SHAYNE

MICHIGAN AT RANDOLPH "Smart Chicago's gateway to the loop"

$5,000 IN CASH PRIZES

FOR NAMING THE RADIO

Rhythm Kings

WHAT POPULAR ORCHESTRA LEADER DOES THIS PICTURE REPRESENT?

NO. 30 "RADIO RHYTHM KINGS" CHICAGO TRIBUNE

Name _____

(Write Name of Orchestra Leader Here)

A puzzle picture representing the name of a popular orchestra leader appears in the Tribune each weekday. You are invited to name the orchestra leaders represented by these pictures. $5,000 in cash prizes will be paid for best answers! 430 persons must win! Hold all pictures until you have completed the series. Then send them in. This offer is open free to all—regardless of residence.

NOTE: *For rules and puzzle pictures previously printed get back copies of the Tribune.*

★ ★ THE PRIZES ★ ★

1st Prize			$1,000
2nd Prize			500
3rd Prize			250
Next 2 Prizes	$100	each	200
Next 5 Prizes	50	each	250
Next 10 Prizes	25	each	250
Next 100 Prizes	10	each	1,000
Next 310 Prizes	5	each	1,550
430 Prizes, Totaling			$5,000

GET PICTURE NO. 31 IN MONDAY'S

DAILY TRIBUNE

If you wish to have the Daily Tribune delivered to your home by carrier during this series, telephone your newsdealer or notify the Chicago Tribune.

Copyright 1940.

PLEA TO END WAR IN CHINA ANGERS JAPANESE ARMY

War Chief Will Reply to Critic in Parliament.

BY CAPT. M. M. CORPENING.
[Chicago Tribune Press Service.]

TOKIO, Japan, Feb. 3 [Saturday].—The diet was thrown into a turmoil this morning as preparations were made to act on a speech criticizing the army which was made in the lower house yesterday by Takao Saito, a leader of the Minseito, Japan's strongest political party.

Saito declared that Japan lost 100,000 killed and several hundred thousand wounded in China and suggested that Japanese troops be withdrawn to make possible a negotiated peace. Parts of his speech were called insulting to the army and scornful of the objective and ideals of the campaign in China. Saito's remarks infuriated not only the army but political and other quarters. Political observers intimated that Saito will be disciplined by the diet and probably expelled.

Objectionable Portions Deleted.

The objectionable portions of the political leader's speech were deleted from the stenographic record and he will be asked to retract in its entirety the last half of his address. War Minister Shunroku Hata demanded the right to speak at today's plenary session for the purpose of refuting Saito.

Saito challenged the government's policy of establishing "a new order in East Asia." He said the principals enunciated by former Premier Prince Fuminaro Konoe do not demand territorial reparation. He said these principals recognize China's complete independence and assure the world that Japan will not monopolize economic activities in that country.

He said if the Tokio government adhered to those principles Japan would get nothing out of the war. This was considered by the army and most political quarters as a slur on the spirit in which the Japanese people seek to achieve their aims in China.

Premier Replies to Critic.

In replying to Saito yesterday, Premier Admiral Mitsumasa Yonai declared that the proposed Chinese régime of Wang Ching-wei will think in the same terms as Japan and that the Japanese government recognizes it will possess power and ability. Japan, the premier said, will help the development of the new régime.

Japanese military leaders in China are supporting establishment of such a régime under Wang, disaffected former premier of China, but have declined to promise withdrawal of troops.

Japs Bomb French Railway.

SHANGHAI, Feb. 2 (AP).—Japanese bombing planes, renewing raids which have drawn sharp protests from the French government, struck again today at the French operated Hanoi-Kunming railway. One hundred persons were killed or wounded as the planes blasted a northbound passenger train 50 miles inside Chinese territory. Ten of those killed or hurt in the raid, which wrecked a bridge and destroyed the train, were reported to be occidentals.

The railway, which links Kunming, capital of Yunnan province, with the French Indo-China port of Haiphong by way of Hanoi, is a vital supply line for the Chinese.

PAPER RATIONING MAY CUT BRITISH BOOKS BY 60 PCT.

LONDON, Feb. 2.—British book publishers were preparing tonight to curtail their spring lists in view of the forthcoming paper ration. The minister of supply is discussing with the publishers' association the extent of the ration, but it is generally believed each publisher will be allotted only 60 per cent of the paper supply which he bought last year. Publishers will meet the emergency in various ways. Type will be smaller, margins narrower, and paper will be inferior. It is expected that dustcovers will disappear. Prices of popular books already have gone up 10 per cent. Newspapers already are limiting their size and production under a voluntary rationing system. It is almost impossible to get a regular morning paper now unless ordered in advance.

Famous West End Jewelry Store in London Is Looted

LONDON, Feb. 2 (AP).—Thieves ransacked Ciro's, famed west end jewelry store, during the night and escaped with gems valued at "thousands of pounds."

SALE
Going Out of Business at this location.
Fur-Trimmed COATS
Formerly up to $85
Now $38
LEEDS, Inc.
222 North Michigan Ave.
½ Block North of Lake St.

Chicago Daily Tribune
THE WORLD'S GREATEST NEWSPAPER
Vol. XCIX. Saturday, Feb. 3. No. 30.

Published daily except Sunday at Tribune Tower, 435 North Michigan avenue, Chicago, Illinois.
The Tribune company, publishers.
MAIL SUBSCRIPTION PRICES.
Mail subscription prices in Illinois (outside Chicago), Indiana, Iowa, Michigan, and Wisconsin: Daily Tribune only $5.00 per year; with Sunday Tribune $12.50 per year.
Zones 2 and 4 in states other than Illinois, Indiana, Iowa, Michigan, and Wisconsin: Daily Tribune only $7.50 per year; with Sunday Tribune $15.00 per year.
Zones 1, 3, 5, 6, 7, and 8 inclusive: Canada, Mexico: Daily Tribune only $12.00 per year; with Sunday Tribune $19.50 per year.
Foreign: Daily Tribune only, $25.00 per year; with Sunday Tribune $42.00 per year.
Entered as second class matter, May 14, 1908, at postoffice at Chicago, under the act of March 3, 1879.

Dropped from Play

[Maurice Seymour Photo.]

Doris Dudley, who will be replaced in John Barrymore play by Elaine Barrie as result of star's "reconciliation" with wife.

New York, Feb. 2 (AP).—Elaine Barrie, whose ardent welcome to John Barrymore upon his return to Broadway resulted in a "reconciliation," will return to the cast of her husband's starring vehicle, "My Dear Children," within the next two weeks.

The producers of the play announced tonight that Miss Barrie would replace Doris Dudley in the rôle of Cordelia, the girl who gets spanked.

Miss Barrie created the rôle, but left the show after a few weeks, complaining that her husband spanked her too realistically. She later filed divorce proceedings. Elaine and John have been separating and making up ever since their turbulent romance started four years ago.

PLEA FOR WOMEN TO WORK PUZZLES BRITAIN'S UNIONS

Will Study Churchill's War Project.

BY DAVID DARRAH.
[Chicago Tribune Press Service.]

LONDON, Feb. 2.—The appeal of Winston Churchill, first lord of the admiralty, for 1,000,000 women to go into industry and asking unions to relax restrictions has puzzled the Trades Union council. The matter will be considered when the joint advisory council for industry meets at the British ministry of labor next week.

This body consists of representatives of employers and labor unions and was established to advise the government on industrial and labor problems in wartime.

Two Questions Involved.

The council wants to know whether Churchill's appeal represents government policy and if so why they, as experts selected by the government, were not consulted about it.

The engineering unions, which are most vitally affected, already have made arrangements with government departments and employers' organizations for "dilution" of labor.

Will Find Workers.

If there is a shortage of skilled men the unions are prepared to coöperate with the government in finding them, either from the unemployed or from those lost in other occupations, but it is pointed out that thousands of skilled men have gone into the armed forces.

Their skill would be more usefully employed in munitions making, the unions claim.

ENGLAND FIGHTS TO QUELL UNREST ON INDIA BORDER

Report Tribal Disorders; 7 Foreigners Jailed.

LONDON, Feb. 2.—Incomplete reports of unrest on the northwest Indian frontier, with disorders at Waziristan and the arrest in Bombay of seven foreigners, including four Italians, reach London today. The arrested individuals it was alleged, were involved in communicating with persons in Germany and European neutral countries in violation of the defense of India act.

It was not made clear whether these reports had any connection with denials made by authoritative circles in London that there were indications of a concentration of Russian troops near Afghanistan thru which any threat to India might expected to be directed.

Seek to Stop Kidnaping.

Sir George Cunningham, governor of the Northwest Frontier province, who has just completed a tour of the southern district of Waziristan, is due to arrive at Delhi tomorrow for discussions with India government officials. The officials are considering the question of coördinating civil, military, and central authorities in an effort to halt kidnapings and lootings and also to strengthen the frontier constabulary.

After the recent kidnaping and subsequent release by tribesmen of Maj. Duggal, Indian medical officer, there had been a brief period of comparative calm. Then followed fresh disorders by tribesmen, such as ambushing an ammunition truck, looting a mail wagon, and a raid on a village in which three Hindus and three Moslems were killed.

The disorders, it was said, seem to be spreading northward toward the key area of the Ahmadza salient. The latest outbreak there was the ambushing of a car carrying frontier constabulary and the wounding of one constable. The district around Peshawar has not been affected so far.

Blame Lawless Tribesmen.

The India office in London said the disturbances are created by scattered bands of lawless tribesmen from areas outside the regularly administered territory of British India.

Reports from Bombay said that four Italian men, two German women and one Netherlands woman are being held in bail of $30 each on charges of violating the defense of India act.

Police said an official of an Italian shipping company was seen handing 30 letters destined to Europe to officers of a ship last Nov. 20. It was said seven of the letters were addressed to persons in Germany and the remainder to others in various parts of the continent. Contents of the communications were not revealed.

German Ship Asks Permit to Sail from Costa Rica

[Chicago Tribune Press Service.]

SAN JOSE, Costa Rica, Feb. 2.—The German fishing ship, Stella, which took refuge at Puntarenas at the outbreak of the European war, today asked for sailing papers. It is believed it will leave for Corinto, Nicaragua, tomorrow.

$200,000 FIRE DESTROYS MILL.

Thief River Falls, Minn., Feb. 2 (AP).—Fire early today destroyed the main mill and elevator building of the Math Barsen company, with loss estimated at $200,000.

Twins' Teeth Decay Alike

[Acme Photos.]

Martha and Anna Donnelly, identical twins of Philadelphia, found to have 15 identical cavities in teeth.

Light on Heredity

Philadelphia, Pa., Feb. 2 [Special.]—Identical cavities in the teeth of twin sisters, Martha and Anna Donnelly, 5 years old, have been used by instructors in Temple university's school of dentistry to show that heredity is a major factor in tooth decay. Instructors found during a five months' study of the twins that fifteen cavities in the teeth of each are identical in location.

CHURCH LEADERS URGE EMBARGO AGAINST JAPAN

New York, Feb. 2 (AP).—Six nationally prominent clergymen called upon Protestant ministers throughout the land today to urge in their sermons Sunday an embargo upon the export of war materials from the United States to Japan.

The American committee for nonparticipation in Japanese aggression announced these church leaders made the appeal:

The Rev. Dr. George A. Buttrick, president of the Federal Council of Churches of Christ in America; the Rev. Dr. Harry Emerson Fosdick, pastor of the Riverside church, New York City; Dr. John R. Mott, chairman of the world committee of the Y. M. C. A.; Bishop G. Ashton Oldham of Albany, N. Y., president of the World Alliance for International Friendship Through the Churches; Dr. Robert E. Speer, former president of the Federal Council of Churches, and Canon Anson Phelps Stokes of the National cathedral, Washington, D. C.

KANKAKEE RESIDENT DIES.

Kankakee, Ill., Feb. 3 [Special].—Mrs. Olive Marcott Drake, 76 years old, a lifelong resident of Kankakee, died last night. Two sons and two daughters survive.

OCEAN VESSEL MOVEMENTS.

Departed.	From.	For.
Exeter	Genoa	New York
Saturnia	Lisbon	New York

JAPS CHARGE U. S. WRITER'S STORIES SLANDERED ARMY

TOKIO, Feb. 2 (AP).—James R. Young of Springfield, Ill., correspondent for International News service, was charged formally today with violating that part of the army criminal code relating to dissemination of false and slanderous rumors, Yakichiro Suma, foreign office spokesman, disclosed.

It was not known whether the case would come before a civil or military court, but the latter was said to be probable. Under the army criminal code the maximum penalty in the event of conviction would be three years in prison. Since his arrest Jan. 21 Young has been questioned almost daily by the police.

Suma said the correspondent was charged "firstly, with sending from Shanghai and elsewhere, to newspapers and magazines in the United States and Japan some 38 extremely slanderous news reports regarding the Japanese forces in various parts of China, and, secondly, with spreading fabrications and rumors regarding actions of Japanese forces in various parts of China among Japanese and foreigners in Tokio between Jan. 6 and 19."

MANDEL BROTHERS MANDEL'S MANDEL'S

Tea Room Fashion Show Today—12:15 and 1:15 P. M.—Ninth Floor

Bolero or No

Wear This Sheer Dress Either Way

$15

Your February-through-August stand-by. Youthful bolero, tucked all over. Young, slim dress flaunting fashion—important pockets of self passementerie. Rayon sheer in navy, black, grey or heaven blue. 12 to 20.

MANDEL BROTHERS' Pin Money Shop—Fourth Floor—Wabash

$17.95 $25 $29.95
BRUCEWOOD
tailored & soft dressmaker suits in a sensational offering at
$11
featuring all the new grays

$11 never worked more magic—it buys rich 100% wool worsteds, gabardines or twills—it buys custom-type needling and all the newest style features—$11 buys real $17.95, $25 and $29.95 values

Sizes 12 to 20, 38 to 44; also shorts & longs—7th floor

Maurice L. Rothschild
State at Jackson

New spring coats are here by the hundreds

ROTHMOOR & BRUCEWOOD COATS
in a great February clearance sale

$49.50
for coats that were $65 $75 $85

$79.50
for coats that were $95 $125 $150

5th floor

2 hours free parking at Palmer House garage, Quincy near State, with every purchase of $1 or more

Maurice L. Rothschild
State at Jackson

KERMANS
After-Inventory Sale
FINER FURS
Below Cost!

Listed are just a few of many drastic reductions. We will not carry them over!

A Deposit Reserves Your Coat!

	Formerly	Now
Full Silver Fox Scarfs. Per skin	$85	$55
1 Hudson Seal dyed Muskrat box coat. Size 38	195	99
1 fitted Ermine jacket with matching Ermine muff. Size 12	250	109
1 grey Chinese Kidskin coat with new swing back	175	109
1 dyed Skunk greatcoat	225	129
2 black Persian Paw coats	195	129
1 Silvertone Muskrat coat	225	139
1 Sable blended Muskrat coat with new yoke back	225	139
3 Black Persian Lamb Box coats	295	149
1 Sheared Beaver jacket	295	169
1 Hudson Seal-dyed Muskrat coat with new shirred back	250	169
1 black Kid Caracul coat	250	169
1 Silver Fox Cardigan jacket. Marvelous buy! Size 16	295	179
2 black Persian Lamb coats	395	195
1 Sable-dyed Squirrel coat	350	195
1 Grey Persian Lamb coat	325	229
1 Baum Marten blended Skunk greatcoat. Size 16	395	249
2 fitted Russian Caracul coats	550	268
7 Russian Persian Lamb coats. Many swing & yoke-back styles. Sizes to 40	450	288
1 Sheared Beaver coat with new yoke back	595	395
1 Blended Eastern Mink coat. Size 16	1695	995
1 Alaskan Mink coat. Size 38	3500	1495

KERMANS
160 N. MICHIGAN AVENUE

CONVENIENT CREDIT • GUARANTEED SATISFACTION

2 hours free parking at Palmer House garage, Quincy near State, with every purchase of $1 or more

Lined with lustrous Earl-glo rayon

New spring 1940
BRUCEWOOD
3-piece fur trimmed suits
$39.95
actual $50-$55-$60 values

Mountains of soft fur—colors that have been steeped in spring sunshine—as well as navy and black—military style touches—$50, $55 and $60 quality—all for $39.95—that's Rothschild value

Dress weaves, colorful plain tones and tweeds—sizes 12 to 20—7th floor

MAURICE L ROTHSCHILD
State at Jackson

APPLICATION FOR $7,500-$11,250 ACCIDENT INSURANCE POLICY

AND SUBSCRIPTION TO THE DAILY TRIBUNE

NOTE: For the sum of 25c preliminary term fee, plus 10c a month in advance thereafter, the Chicago Tribune makes available to its Home Delivery Subscribers and members of their families who reside in the same household a $7,500 Travel Accident Insurance Policy. Insurance coverage eventually increases to $11,250 on continuous renewal. Issued by Federal Life Insurance Co., Chicago. NO MEDICAL EXAMINATION. One policy to a person. Issued only to applicants over 10 and under 70 years of age.

Mail this Coupon to the Chicago Tribune. SEND NO MONEY. Accredited representative will call and collect 25c. Official Carrier will collect monthly thereafter for Insurance and Subscription. Insurance will lapse if subscription is stopped.

☐ I hereby order the Daily Tribune delivered to my home by Carrier six days a week, starting immediately, for which I agree to pay the regular rate.

☐ I am a Home Delivery subscriber and agree to continue.

Do you apply for this $7,500 Travel Accident Policy?.....
(PLEASE PRINT)

Your Name?..... First Name Middle Name Last Name

Address?..... Number Street Apt.?.....

..... City State Phone?.....

Your Age?..... Date of Birth?..... Month Day Year

Are You Blind or Deaf?..... Are You Crippled?.....

Name of Person to Whom Insurance Is to Be Paid in Case of Your Death? (Beneficiary)

..... Relationship.....
First Name Middle Name Last Name

Applicant's Signature.....
Sign in Own Handwriting

NOTICE: Orders for Home Delivery of the Tribune are acceptable only from persons residing where such service is maintained and are subject to rejection by the Tribune. All applications for insurance are subject to rejection by the Federal Life Insurance Co. Insurance does not become effective until noon the date policy is issued.

Form A2738—8-39

BRITISH BELIEVE NAZIS SAVED ALL IN 2 SUBMARINES

Hear Names of Men Over German Radio.

LONDON, Feb. 3, Saturday. (AP).—The British Press association said today that it understood the entire crews of the sunken British submarines Starfish and Undine were prisoners of war in Germany. The Starfish and the Undine were destroyed in Heligoland bight on Jan. 15. The admiralty has listed the crew of the Starfish as 5 officers and 34 men, and the Undine's as 4 officers and 26 men.

The British submarine Seahorse also was lost in the bight on the same occasion. Nothing has been said about the rescue of its crew of 5 officers and 34 men.

German Announcement.

A few days after the submarines were destroyed the Germans announced they had saved 4 officers and 26 men from the Starfish and the Undine. Since then "Lord Haw Haw," the nickname which the British have given to the German English language radio announcer, has doled out the names of those rescued in small, tantalizing driblets while anxious British relatives of the missing men bent nightly over their receiving sets.

In addition to the men named in the German broadcasts others have sent postcards home saying they were prisoners.

Believe British Steamer Lost.

The British admiralty last night advised owners of the Cardiff steamer Polzella, 4,751 tons, that she was overdue and presumably lost. The Ponzella carried a crew of 38.

Authoritative sources said that a German report of the torpedoing and sinking of the British steamer Oregon was untrue.

Reuters [British news agency] quoted the German radio as reporting that the Oregon, 6,008 tons, had been torpedoed 140 miles off La Coruna, Spain.

The German radio also mentioned a report from Stockholm that the 2,491 ton Swedish steamer Fram had sunk after an explosion off the British coast. Nineteen of the crew were said to be missing.

U-Boat Calls Rescue Ship.

ROTTERDAM, Feb. 2 (AP).—The commander of a German submarine which sank the Netherlands steamer Arendskerk in the Bay of Biscay Jan. 15 was reported today to have summoned an Italian vessel to the rescue after leaving the scene.

Capt. C. J. H. Wyker, master of the Arendskerk, arriving from Lisbon, where the survivors were landed, said the submarine commander halted the Italian steamer Butterfly 20 miles from the scene of the sinking and ordered her to pick up the Arendskerk's four lifeboats. Before the Butterfly's arrival, however, the rescue was accomplished by the Fedora, her sister ship.

Norwegian Steamer Sunk.

HAUGESUND, Norway, Feb. 2 (AP).—The sinking of the 1,560 ton Norwegian steamer Varildi with the loss of her crew of 15 was announced here today. The cause of the sinking, which occurred in the North sea, was not known.

Fate of French Ship Unrevealed.

Thomaston, Me., Feb. 2 (AP).—Fate of an unidentified French ship, which radioed it was in trouble approximately 600 miles west of the Azores, remained undisclosed tonight as several vessels headed for her position. The distress message, heard by Mackay Radio late yesterday, gave the unlisted call letters FPGY, indicating the ship had been placed in commission only recently.

The American freighters Tulsa and Exmoor and other ships were in the vicinity. The Tulsa reported she was within 100 miles and was proceeding to the scene.

HIS IDEAS ABOUT A WOMAN'S DUTY END IN TRAGEDY

MOSCOW, Feb. 2.—A tragic story from Samarkand throws light on the appeal of the women of Uzbekistan for the new law to suppress the use of veils. A girl named Hallilova joined a collective farm in the remote Hatirichinsk country of Samarkand province, threw off her veil and married a member of the communist youth party named Berdief, who was elected to the farm council and who took an active share in the work among women.

The husband, tho a communist youth member, had an old-fashioned idea about a woman's duties, and one fine morning he went for Hallilova with a sickle. First he found her mother, Fatima, and slew her. Then he cut Hallilova, but was prevented from killing her by neighbors. He was arrested, tried and shot.

NOW LONDONERS KNOW IT WAS COLD JAN. 20!

LONDON, Feb. 2 (AP).—Now it can be told. Today the censorship was lifted on news of the weather of two weeks ago, and it is permissible to disclose that Saturday, Jan. 20, was the coldest day in London in 59 years. The temperature dipped to 12 degrees above zero Fahrenheit—or "20 degrees of frost," as it is expressed here. It was the coldest day since 1881, when the temperature dropped to 9 above. Censorship was clamped on weather news to prevent the enemy from obtaining information which might be useful.

Germans Rename Prague's Depot Named for Wilson

PRAGUE, Feb. 2 (AP).—German authorities today renamed the Wilson railway station—named after Woodrow Wilson—"Main station," and renamed Masaryk station—named for the first president of Czecho-Slovakia—"Prague-Hiberner station."

Push Drive on Finns

(Story starts on page 1.)

Summa sector of Mannerheim line was chief point of attack by soviet Russian tanks yesterday.

Red aerial bombs killed 10 Finns at Pori (1) and several at Pieksaemaki (2). The black area (3) is the Karelian isthmus, shown in detail in upper map. The Reds hope the isthmus drive will relieve Finnish pressure on area northeast of Lake Ladoga.

FINN MARKSMEN PICK OFF SOVIET CHUTE INVADERS

Red Bombers Attack Many Cities.

[Continued from first page.]

avoided because many patients had made their way into a basement bomb shelter before the attack.

Favorable weather aided the soviet air squadrons. Hundreds of incendiary and high explosive bombs were dropped across the country. Flying northward, apparently from an Estonian air base, nine planes raided Pieksaemaki, damaging and burning several houses. A squadron of 34 planes was sighted flying near the southwest coast.

Sixteen planes raided Kuopio, where two houses caught fire and bombs narrowly missed a hospital. A church was destroyed and a hospital machine gunned in Uusimaa province, where several squadrons of 10 planes each were active all day.

At Rauma at least one person was killed. At Kuovola and Kotka damage and casualties were minor.

Many Houses Damaged.

At Sortavala, on the northern shore of Lake Ladoga, bombings resulted in a number of casualties and damage to many houses. Raids on suburbs caused two alarms at Helsingfors during the day. Turku was in a state of alarm virtually all day, after a night long vigil during which unconfirmed reports of two bombings were received.

The soviet onslaught was the answer Finland got to President Kyosti Kallio's appeal yesterday for "an honorable peace." Today, as on previous occasions, the Moscow radio broadcast a declaration, quoting the communist organ Pravda, to the effect that the Red army will "fulfill its duty for the liberation of the Finnish people from their white guardists under Mannerheim." [Field Marshal Baron Mannerheim, commander in chief of the Finnish armies.]

Moscow consistently has refused to recognize Kallio's Finnish government or its armies as anything but "Finnish bandits" or "Finnish white guards," and says it will deal only with a "people's government," which it inspired. Today's broadcast said the Helsingfors government would be "destroyed" as an enemy of "the working people of Finland."

Russian Communique.

MOSCOW, Feb. 2 (AP).—The Leningrad military headquarters tonight issued the following communique:

"Nothing of importance at the front. Soviet aviation successfully bombed enemy military objectives. Eleven enemy planes were brought down in air combats. One soviet airplane failed to return to its base."

HOLLAND STRIVES TO BREAK BRITISH NAVAL BLOCKADE

Introduces Bill to Defeat Contraband Control.

THE HAGUE, the Netherlands, Feb. 2 (AP).—Holland's government, seeking by every means to avoid anything that could be used to throw her strict neutrality into question, introduced an emergency bill in parliament today by which it can stop Netherlands companies from binding themselves to foreign control measures.

The legislation will empower the ministry of economic affairs to decide whether Dutch firms can make declarations or submit to supervision such as is demanded by the British contraband control authorities in blockading shipments to and from the Netherlands which might benefit Germany.

Some Submit to Control.

Some Dutch companies have had to accept various kinds of British control in order to carry on their business, government circles said, yet some of these arrangements might work against the best interests of the country as a whole.

Informed observers interpreted the government's measure as a skillful effort to show Germany that it is trying to lessen British contraband control and thus deprive Germany of an opportunity to contend that Holland is unneutral.

The Dutch, on some occasions, have expressed concern over German press charges that the Netherlands has complied too willingly with this control. Instead, the Germans have suggested that Holland defy the contraband measures and make a test case. It is no secret that this entered into the Netherlands' decision to take extreme defense measures against possible invasion last November.

May Become Law Soon.

The first reaction to the government's measure came from the Socialist newspaper, Het Volk. It commented that the bill would not help the long Dutch-British negotiations in London which are intended to find some way of relieving the pressure of contraband control on Dutch business.

The measure, however, is expected to become law next week.

Officials said the new authority would be used whenever, in the opinion of the government, foreign control of any Dutch enterprise would work to the detriment of the needs of the Dutch people.

Up to now the government has resisted hardships imposed by the British-German economic phase of the war only by diplomatic means. Protests have been made to both London and Berlin against delays in Dutch shipping. The Hague has refused to concede Britain's right to seize exports from Dutch ships which originated in Germany. It also has complained that belligerent contraband lists cover too many articles.

Exporters Suffer Losses.

From the standpoint of purely material loss to Holland, the war has brought serious hardships. Shipowners and exporters alike have suffered losses by the virtual stoppage of transshipment traffic from Germany imposed by the British export blockade.

Holland's own exports to Germany, normally her best customer, have been heavily reduced because of the British policy of restricting raw materials entering Holland to strict home needs, with no surplus to convert into goods for Germany.

In the first three months of the war Dutch exports dropped to $104,220,000 from $157,160,000 for the same period in 1938. For the same period of 1939, imports totaled $207,980,000, compared to September-December imports in 1938 of $196,020,000. Building up of stocks at the outset of the war contributed to the unfavorable trade balance.

Nicaragua Opens Academy Patterned After West Point

MANAGUA, Nicaragua, Feb. 2 (AP).—A military academy patterned after the American West Point and headed by an army officer loaned to Nicaragua by the United States was inaugurated yesterday by President Anastacio Somoza. Ninety cadets form the first student body of the new institution, which was opened on a national holiday marking the 45th birthday of Nicaragua's president. Heading the academy is Maj. Charles L. Mullins Jr., who has been commissioned a colonel in the Nicaraguan army.

Awaits German Serum

[Associated Press Wirephoto.]

Leslie Lee Ross, 3, in hospital at Washington, D. C.

Washington, D. C. Feb. 2 (AP).—A little girl's dire need for leukemia serum has led the state deparment to try to obtain it from warbound Germany.

Relatives of the child, 3 year old Leslie Lee Ross of nearby Cheverly, Md., have heard that in Frankfort, Germany, the chief physician of the city medical service has discovered a new serum which will cure the disease. At their request the state department cabled Emil Sauer, American consul general in Frankfort, to secure a vial of the serum and rush it here by trans-Atlantic plane.

If the serum is obtained there is doubt as to whether or not it can be flown thru the British blockade. But Leslie's father, Leslie Edward Ross, a clerk in the Public Works administration here, is pinning all his hopes on obtaining the remedy, because there seems to be no other chance of saving the child's life.

HOOVER WARNS OF AFTERMATH IN A LONG WAR

New York, Feb. 2 (AP).—Former President Herbert Hoover declared tonight that if the war is long drawn out the United States will "need to meet the question of famine and pestilence over the whole of Europe."

He said that if it had not been for American food and American relief in 1918 "famine, pestilence, and communism would have engulfed Europe."

In a speech before the Overseas Press Club of America, Hoover urged that this country remain at peace because "the chance for civilization in Europe to come back again may depend upon America."

Appealing for funds to "meet the heartbreaking needs of Finland and Poland," he said the United States has a food surplus out of which "we can furnish the little nations without depriving our own people of one atom."

37 N. U. FACULTY MEMBERS URGE LOAN TO FINLAND

A recommendation that the government approve a 60 million dollar loan to Finland was sent to Illinois congressmen yesterday by 37 members of the faculty of Northwestern university.

The letter read in part: "Finland, we feel, is deserving of this loan not only because she has paid her debts and established credit. The whole matter is one transcending purely financial consideration."

Among the signers were Dean Emeritus James A. James, Acting Dean James W. Bell of the graduate school, Dean Kenneth E. Olson of the Medill School of Journalism and Dean Samuel N. Stevens of the university college.

FRENCH DEFEND THEIR SEARCH OF MAILS FROM U. S.

Report Finding 8 Million in Nazi Contraband.

PARIS, Feb. 2.—(AP)—The French blockade ministry today supported Britain's claim that the empires are within their rights in examining mail from the United States and other neutral countries and asserted the procedure had blocked an organized Nazi effort to send large quantities of money and food to Germany.

Within the last three months, the ministry said, approximately $8,000,000 worth of contraband "exported by Nazi agents in the United States" has been taken from parcels and letters. American mail also has yielded $10,000 in bills, 15,000 British pounds [about $60,000], and $425,000 in checks destined for Germany, it added.

Much contraband was found in containers bearing labels such as "stained glass" and foodstuffs were labeled "commercial samples," it was said.

Seizures Called Within the Law.

The extent of the seizures was disclosed in a communique which said the empires' contraband control had acted in strict conformity with international law and historical precedents.

The communique, like the note in which Britain two weeks ago rejected a United States protest against examination of mails, cited Article 1 of the elevents Hague convention of 1907 as authority for the allied action.

[*The British note said that under the Hague convention immunity "is enjoyed only by genuine postal correspondence" and that belligerents therefore are "at liberty to examine mail * * * in order to assure themselves that they constitute such correspondence and not articles of noxious character, such as contraband."*]

American Action in 1916 Cited.

"Immunity of postal correspondence," the French communique said, "cannot be invoked to facilitate operations of the enemy."

Moreover, it declared, "the United States government on May 5, 1916, admitted that notes and negotiable instruments were comparable to merchandise and submitted as such to the same exercise of belligerents' rights."

Absence of the control, now exercised by the empires over mails destined for Germany would "facilitate German hostile acts," the communique said. It added: "That is why the British response to the United States note of Dec. 27 appears strongly justified."

BLAST IN GERMANY JARS BASEL; SUSPECT MUNITIONS BLOWN UP

BASEL, Switzerland, Feb. 2 (AP).—A heavy explosion in Germany about 10 miles from the Swiss frontier today led to conjecture among Swiss that a Siegfried line munitions dump had blown up. The explosion rattled windows in Basel and was heard over a wide area in Switzerland. It was followed by fire.

"Nothing to Report."

PARIS, Feb. 2 (AP).—Tonight's French communique said: "Nothing to report" on western front.

"No Special Events."

BERLIN, Feb. 2 (AP).—The German high command communique today said: "No special events."

MME. HUNTINGFORD'S
SPECIAL CREAM . . .
A 3.00 VALUE FOR
1.00

A boon for winter parched complexions is offered to you at a special "get acquainted" price. This rich cream, scientifically blended, was created by Mme. Huntingford, one of the greatest authorities on dry skin treatment. Nibble it on your skin as a rabbit eats lettuce and then face Chicago's weather with confidence. 1.00 for limited time only.

Mail and Phone Orders. State 2000.

CARSON PIRIE SCOTT & Co
Cosmetics, First Floor.

MAIL AND PHONE ORDERS FILLED—HAR 9000

Flexo
skirts
fit any waistline
$2.95

They need no alteration—small fits 24, 25 and 26 waist—medium, 27, 28, 29—large, 30, 31, 32—extra sizes at $4

Flexo fits snugly and smoothly—its elastic type waistline does it. The Kover zipper closing keeps it neatly closed. In wool or rayon crepe and flannel

Black, navy, brown, and now also in new pastel shades—rose, blue, grey, aqua, lime, green, beige

BINGO BLOUSES
in white, black, red, powder blue, or rose chiffon, at $1.95

VALUE BASEMENT

MAURICE L. ROTHSCHILD
State at Jackson

GIFT OFFER!
STRAWBERRY MASK CREAM INCLUDED WITH EVERY 2.00 PURCHASE OF QUINLAN COSMETICS

Feel your skin tingle—sense the refreshing coolness of this simplified home facial preparation! Mary Quinlan is offering her famous 1.50 size Strawberry Cream Mask with every 2.00 Quinlan purchase. Give your skin a quick "pick up" to enhance your appearance before an evening date.

CARSON PIRIE SCOTT & Co
Cosmetics, First Floor.

ONLY AT BENSON & RIXON CO.
A "SPARE" WITH EVERY PAIR
Nationally Famous regular $1.15 pair quality
CANT-RUN HOSIERY
$1 for 3 Hose

These hose normally sell for $1.15 a pair (2 hose) . . . here you can buy a pair with a "spare" for $1—(3 hose). Every pair guaranteed—all new spring shades. Sizes 8½ to 10½—limit 2 pairs to a customer.

BENSON & RIXON CO
230 S. STATE ST.

TWO pounds of Mrs. Snyder's to HER, too

Dad, this is 2 (TWO) pound day; the day to get *two* pounds to give to her for *her* to give to *you*. *That's* the way it *works;* in *addition* to treating the visitors, and children, and you, and Mom. Take 2 pounds, Dad, and a dime's worth *extra* for *you* . . . in an easily opened sack.

MY SPECIAL MIXTURE of chocolates, bonbons, chewies, nut candies and caramels 1, 2, 3 and 5 pound boxes, 65c per lb.
2 pounds, $1.30
MRS. SNYDER'S CANDIES
Out of towners send orders to 119 N. Wabash
CHICAGO

Flowers
BLOOM GAILY ON
New Hats
$1.94

Smart synthetic straw braids . . . abloom with a profusion of rich flowers. Black, navy and brown . . . with dusty pink, gold and heaven blue flower trims. Adjustable back band fits all headsizes.

FIFTH FLOOR—STATE.

NETCHER'S
BOSTON STORE
State, Madison and Dearborn Streets
"The Boss is Thrifty"

$50 $59.50 $65
FUR TRIMMED COATS
transferred from our famous upstairs department
$29.50

Also a group of Morley coats included

VALUE BASEMENT

MAURICE L. ROTHSCHILD
State at Jackson

MARIE EARLE'S
5.00 JAR NURIMOR CREAM—HALF PRICE
2.50

If whipped by winter wind and slanting snow, your skin will dry and lose its supple youthfulness. Nurimor is Marie Earle's studied antidote: rich with valuable oils, this concentrated cream will serve as soothing application and help you retain a cherished complexion. This half price special for limited time only. Now 2.50.

Mail and Phone Orders. State 2000.

CARSON PIRIE SCOTT & Co
Cosmetics, First Floor.

BALKANS FROWN AS TURKS URGE A DEFENSE PACT

Fear Germany Will Use It as Excuse to Attack.

BY SAM BREWER.
[Chicago Tribune Press Service.]
(Map on back page.)

BELGRADE, Jugo-Slavia, Feb. 2.—Four men met here today as delegates of the Balkan entente. They desperately sought some means to save Rumania, Jugo-Slavia, Turkey, and Greece from being plunged into the European war.

At the close of the first day's session of the conference the quartet—Foreign Ministers Grigore Gafencu of Rumania, Aleksander Cincar-Markovic of Jugo-Slavia, Sukru Saracoglu of Turkey, and Gen. John Metaxas of Greece—were reported to be optimistic.

Parley Strikes a Snag.

However, there was one snag. Greece and Turkey were reported to be favoring closer coöperation with Bulgaria than Rumania was willing to accept. Bulgaria has been clamoring for the return of the territory of Dobruja, which Rumania secured after the world war. Hungary, too, has been demanding that Rumania give up Transylvania.

Gafencu, as spokesman for Rumania's dictator, King Carol, can tell members of the Balkan entente whether there is any chance of Rumania promising to readjust her frontier now or later, if Hungary and Bulgary reciprocate by joining the entente against any possible attacks.

Recent speeches by King Carol tend to indicate that Rumania will not make such a promise.

According to one rumor, Gafencu demanded a guarantee of Rumania's frontiers by other members of the entente and said that otherwise Rumania must accept a German guarantee. Most observers described the rumor as mere gossip.

Turkey Wants Alliance.

The most militant member of the entente is Saracoglu of Turkey. He is after a defensive alliance. The others do not want a genuine alliance because they fear it might be used by Germany as an excuse for attacking them. Turkey has treaties of mutual assistance with both Great Britain and France, and the other Balkan powers believe that if they are tied too closely with Turkey their status as neutrals would be endangered. They are painfully eager to maintain that status. Consequently it was considered unlikely that Turkey will succeed in getting an alliance.

Strict "economic neutrality," meaning the sale to Germany of all the oil the reich can buy and transport, was understood to be the Rumanian aim. Rumania's petroleum is the curse of the Balkans. Her oil wells are more likely to bring war into Southeastern Europe than any other factor.

Only the four men who sat around a little round table in the office of Cincar-Markovic know the full story of the proceedings. They were not even accompanied by stenographers. What they want the public to know will be disclosed in a brief official statement Sunday evening, but the most important points discussed probably will not be mentioned.

Economic agreements to improve trade among the Balkan countries to make up for the loss of outside trade thru the war probably will be the only achievements of the conference.

Plea for Aid Rejected.

BELGRADE, Jugo-Slavia, Feb. 2 (AP).—Worried Rumania, squeezed between strong demands by Germany and Great Britain and France for the lion's share of her oil, tonight was reported to have lost her chances of winning guarantees of automatic support from her neighbors in the Balkan entente.

Representatives of Rumania, Turkey, Jugo-Slavia, and Greece were understood to have decided formally that there would be no change in the present entente.

Observers said this meant that the representatives of Jugo-Slavia, Turkey, and Greece had refused Rumania's request for automatic help in the case of an attack by Germany or Russia.

However, the conferees were reported to have decided to try to maintain economic relations with the belligerent powers on a prewar basis. This was an attempt to prevent being flattened between the conflicting demands of Germany and Russia on the one hand and France and Britain on the other.

ROAD BUILDERS END CONCLAVE; 47,322 ATTEND

The need for express highways into and thru large metropolitan areas, including Chicago, was emphasized yesterday in resolutions passed at the closing session of the American Road Builders' association in the Stevens hotel.

Other resolutions urged that all highway taxes, barring normal exemptions, be used for highway purposes; that congress make special provisions in 1940 to begin the development of national interregional highways, and that congress enact legislation to obtain necessary land to ease city traffic congestion.

The convention was attended by 47,322 members or official visitors from the 48 states and 36 foreign countries.

North Ireland Lines Up; Calls Off Local Elections

BELFAST, Northern Ireland, Feb. 2 (AP).—Northern Ireland fell into line today with the rest of the United Kingdom by postponing local government elections for the duration of the war.

[ADVERTISMENT]
PERTUSSIN CHECKS COUGHS
Don't let a dry, tickling cough, due to a cold, annoy you. Pertussin, a pleasant herbal syrup, prescribed by many physicians, will bring you quick, safe relief. Pertussin is excellent for children, too. Get a bottle at your druggist today! Or for FREE trial bottle, write: Pertussin, Dept. E, 440 Washington Street, N. Y. City.

Peace of Rumania Periled by Oil

(Story in adjoining column.)

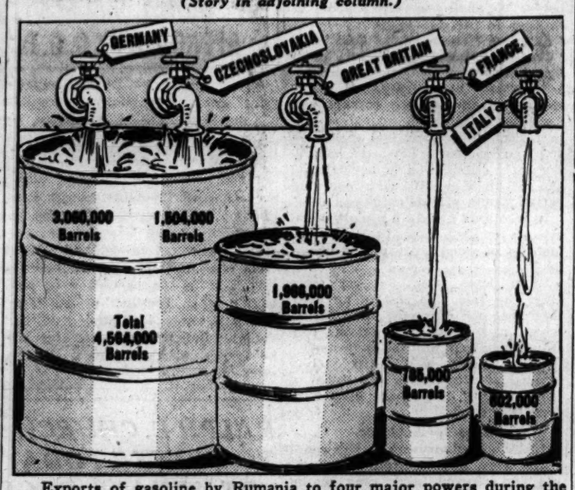

Exports of gasoline by Rumania to four major powers during the first nine months of 1939. Because Germany took over Czecho-Slovakia early in the year, exports to both benefited Hitler's reich.

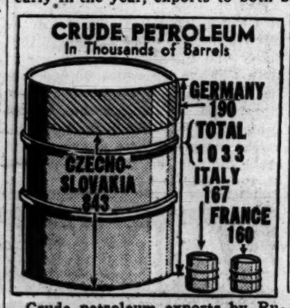

Crude petroleum exports by Rumania to three major powers during the first nine months of 1939.

FINNS REQUIRE PLENTY OF HELP, BRITON ASSERTS

HELSINGFORS, Feb. 2 (AP).—Sir Walter Citrine, head of a British labor delegation touring Finland, declared today that the Finns "will need plenty of help" to hold off the Russian invasion.

"I haven't a very high opinion of the Red army," Citrine said. "But it must be remembered that their man power is inexhaustible, whereas Finland is small."

He added that "very extensive help is under way in England for Finland, and I am sure it will arrive in time."

Citrine, president of the International Federation of Trade Unions, voiced his opinion as the delegation completed an 11 day tour of Finnish industrial centers and the front. He characterized as "sheer nonsense" Russian reports that the Finnish government is oppressing labor.

COLD WAVE HITS SHANGHAI; 80 BABIES FROZEN

SHANGHAI, Feb. 2 (AP).—The frozen bodies of approximately 100 persons, including 80 infants, were picked up in the streets today as a bitter cold wave brought acute suffering to thousands of Chinese in Shanghai. Hot rice was distributed by a fleet of trucks operated by the Salvation Army. Reports from outside the city indicated hundreds had perished as a 24 hour snowstorm swept the lower Yangtze valley.

Canada Lets More Orders for Fleet of Anti-Sub Craft

OTTAWA, Ont., Feb. 2 (AP).—Additional orders for the fleet of 46 steel antisubmarine craft being constructed in Canada for the Canadian and British navies have been given shipyards in Kingston and Collingwood, Ont., and Port Arthur. The orders, worth approximately $10,000,000, are in addition to $13,200,000 in orders given Quebec yards earlier this week.

ROBBED OF $40 BY GUNMEN.

John Karis was robbed of $40 last night by two men who followed him into the hallway of his home at 831 Sedgwick street.

MANDEL'S MANDEL'S MANDEL'S

"Loop the Loop"
Your Newest Sweater Thrill
$3

Young adorable—this chenille sweater in a new cotton and rayon knit. Have it in luscious rose, white, aqua or blue. Sizes 32 to 40.

Phone State 1500
Sports Shop—Third—Wabash
MANDEL BROTHERS

GERMANY FORBIDS FOREIGN WRITERS TO VISIT POLAND

[Chicago Tribune Press Service.]

BERLIN, Feb. 2.—The German government today refused to permit foreign correspondents to visit German occupied areas of Poland to investigate charges that Poles are being persecuted.

A propaganda ministry spokesman said it is impossible for permission to be granted at the present time. A similar answer was given by a high foreign office official. He suggested instead a trip to the German province of Posen, which includes a part of the former Polish corridor and a strip of the territory annexed from southwestern Poland.

In refusing permission to visit the area of Poland occupied by German troops, the foreign office official denied that priests and others have been prosecuted. However, he admitted that "the Nazis are very severe" with Poles suspected of political activity.

"We are at war," he said, "and we are not going to tolerate any opposition behind the lines."

GERMANY HEARS CHURCHILL TALK AMID GREAT DIN

PARIS, Feb. 2.—Listeners to German radio broadcasts in the last few days were amazed to hear the voice of Winston Churchill, first lord of the British admiralty, coming from the German station. Suddenly catcalls and whistling interrupted the speaker.

"This," interposed the German announcer, "is a record of how Mr. Churchill's recent speech in Manchester was received by is audience."

When Churchill's voice again was distinguishable, it again was drowned out by noise. The announcer called the listeners' attention to the "unpopularity of the British minister among his starving countrymen."

Records have been taken here of the German broadcast version and compared with that taken at the time the speech was delivered. The comparison, it was said, shows the German propaganda service had taken a record of Churchill's speech and doctored it with interruptions.

Vivien Leigh's Mate Gets Divorce Hearing Monday

LONDON, Feb. 2 (AP).—The divorce petition of Herbert Leigh Holman, a lawyer, against Vivien Leigh, the actress, was placed today on the undefended list for a hearing Monday. Laurence Olivier, actor, whose wife, Jill Esmond, also of the stage, was granted a divorce last Monday, was named co-respondent.

NAZIS ARE CHIEF BUYERS OF OIL FROM RUMANIA

British Lag Far Behind in Purchasing Battle.

Germany is outstripping Britain in the struggle now going on between the two belligerents for control of Rumanian gasoline and crude oil supplies, a study of Rumanian exports showed yesterday.

In the first nine months of 1939, the latest period for which statistics are available, Germany bought 4,564,000 barrels of Rumanian gasoline, while 1,966,000 barrels were exported to the United Kingdom.

Both nations had doubled their purchases of the first nine months of 1938, when Germany bought 2,079,000 barrels and Britain 953,000 barrels.

However, the German imports for the 1939 period included sales of 1,504,000 barrels to Czecho-Slovakia. The German total was almost half of Rumania's total gasoline exports of 10,430,000 barrels.

Crude Oil Purchases Leap.

In purchases of crude petroleum, Germany showed a far more startling increase, due primarily to the absorption of Czecho-Slovakia, which was formerly Rumania's most important crude oil customer.

German imports, including 843,000 barrels to Czecho-Slovakia, totaled 1,033,000 barrels, an increase of more than 1,000 per cent over German imports of 85,000 barrels in the first nine months of 1938.

Britain's purchases of Rumanian crude oil were too small to be listed separately. The German total for the 1939 period was well over half of Rumania's total crude oil exports of 1,883,000 barrels.

France Cuts Imports.

Britain's ally, France, cut her purchases in the 1939 nine months to 785,000 barrels, less than half of the 1,625,000 barrels taken in the first nine months of 1938.

Germany's gas oil purchases in the first nine months of 1939, 869,000 barrels, were about double the comparable 1938 total, while Britain's purchases of 411,000 barrels were approximately halved.

Of fuel oil, still another important item on Rumania's export list, the United Kingdom cut purchases to 27,000 barrels in the 1939 period from 40,000 barrels in 1938. Germany increased purchases from 317,000 to 342,000 barrels. Italy is Rumania's biggest fuel oil market, taking 1,293,000 barrels in the 1939 nine month period.

With British companies controling 36 per cent of Rumania's production and France 16 per cent, Rumania is caught between two fires in the Anglo-German battle for oil. Germany, with the threat of invasion back of its demands, has negotiated an agreement calling for about 1,400,000 barrels of oil a month, but shipments have dropped to about 600,000 barrels a month due to bad weather.

Greek Quake Deaths Put at 2; Over 225 Homes Razed

ATHENS, Greece, Feb. 2 (AP).—Two persons today were listed as dead and scores injured as a result of earthquakes yesterday and Wednesday near Saloniki. More than 225 homes were wrecked. The disturbances continued, with Saloniki, Farissa, and Verria feeling a shock today.

Dutch May Place Orders for Munitions with Italy

AMSTERDAM, The Netherlands, Feb. 2.—Important arms and munition orders are expected to be placed with Italy soon by The Netherlands government as a result of the recent visit to Italy of a commercial mission.

ST. LAWRENCE SEAWAY AGREEMENT IS NEARLY READY, OTTAWA HEARS

OTTAWA, Ont., Feb. 2 (AP).—Completion of the St. Lawrence seaway agreement for signing within a month was reported in prospect here tonight altho officials declined to comment.

The announcement by Premier Mitchell Hepburn of Ontario that there is little prospect of any seaway legislation in the legislature this session caused little surprise here in view of the general belief that there will be no dominion or provincial legislation until the United States senate gives its verdict on the treaty.

Negotiations are reported proceeding thru the final stages without difficulty and a joint committee of Canadian and American engineers is working out details of the plan.

CHIEF DEPUTY OF U. S. MARSHAL IS HOLDUP VICTIM

Joseph Tobin, chief deputy United States marshal, was held up with several other persons by three gunmen in a tavern at 924 West 69th street late last night.

The bandits took his badge, his revolver, and 20 cents, but overlooked $80 in a vest pocket. Tobin lives at 6815 Sangamon street.

Other victims were William Steen, the tavern owner, and Frank Stone, 6714 Morgan street, and George Staib, 6609 Paulina street, patrons who lost a total of $99. Four women, whose names were not learned, were also menaced. One was robbed of 24 cents. Another saved $5 by hiding the bill in her dress.

ESTIMATE REDS USE 26 DIVISIONS AGAINST FINLAND

PARIS, Feb. 2.—Competent circles here estimate the Russian forces engaged against the Finns to be 26 divisions in addition to five brigades of heavy tanks and six corps of medium tanks. This compares with some fifteen divisions and one mechanized corps at the beginning of hostilities.

On the Karelian isthmus it is believed that the seventh Russian army comprises three army corps, each of four divisions, together with four brigades of heavy tanks and three corps of medium tanks. North of Lake Ladoga it is estimated that the thirteenth army is composed of five divisions with one brigade of heavy tanks and one corps of medium tanks. Further to the north the ninth army is believed to have six divisions and one corps of medium tanks, while in the extreme north [Murmansk] the fourteenth army is believed to dispose of, three divisions and one corps of medium tanks.

ANTARCTIC SNOW TOO SOFT TO USE 30 TON CRUISER

Washington, D. C., Feb. 2 (AP).—The snow is so soft in the antarctic just now that the government expedition's 30 ton snow cruiser has had to delay a contemplated exploration trip for several weeks. A message to the navy today said Dr. F. Alton Wade, in charge of the huge vehicle, decided not to leave the Little America base until late this month or early March. By then, cold weather should offer better traction for the 10 foot rubber tires. Dr. Wade is connected with the Armour Institute of Technology, Chicago. Dr. Thomas P. Poulter, inventor of the snow cruiser, was aboard the North Star when the ship sailed from Little America last week for Valparaiso, Chile.

Brucewood
SKIRTS & BLOUSES
$4.95 $3.95

Flared skirts—gored skirts—pleated skirts—swing skirts—in gay tweeds—bright plaids or soft flannels. Add a tailored or a frilly blouse and the combination's perfect

Blouses in batiste, silk, rayon jersey or washable rayon taffeta —skirts sizes 12 to 20— blouses sizes 32 to 40—7th floor

MAURICE L ROTHSCHILD
State at Jackson

GUARANTEED SATISFACTION

$175 $225 $295
BRUCEWOOD FUR COATS AT
$145
drastically reduced to clear all 1939 stocks

HUDSON SEAL-DYED MUSKRATS
SABLE-BLENDED MUSKRATS
RUSSIAN PERSIAN LAMBS
CARACUL-DYED LAMBS
RUSSIAN SQUIRRELS
PERSIAN PAWS

Other sensational reductions:
$250 to $350 fur coats now $199
$350 to $450 fur coats now $295
$1100 blended mink coat $695
$150 & $175 silver fox scarfs
$100 a pair
5th floor

2 hours free parking at Palmer House garage, Quincy near State, with every purchase of $1 or more

MAURICE L ROTHSCHILD
State at Jackson

MARSHALL FIELD & COMPANY

A boon for dry, parched skin
MARIE EARLE NURIMOR CREAM
Special price, $2.50

And what a blessing it is to find a cream that helps you retain your lovely, soft complexion in the midst of Winter's buffeting. Nurimor is a concentrated, super-rich cream, that aids in restoring the dewiness of youth. It's very specially priced right now, and you'll be wise to stock up now.

First Floor, North, State
Also Evanston and Oak Park
—or call Personal Shopping Service, State 1000

Fifth Floor Fashion Finds
Build Your Spring Wardrobe Around These Versatile Ideas

THE NEW 4-PIECE 4-WAY
Costume Suit
$16.88
The sketches here offer only a hint of the many ways you can vary this costume. Four pieces consist of two skirts, one blouse and one jacket. Black and red, navy and red, black and aqua. Sizes 12 to 20. [right]

GLORIA JEAN JR.
2-WAY FUR TRIM
Sport Coat
$39.95
Detach the luxurious Lynx Wolf sailor collar and you have a flattering untrimmed dress coat. Or wear together as one of the season's smartest fur trimmed coats. Misty blue, dusty rose, beige. Sizes 9-17. [left]

CHECKED 3-PIECE
Wardrobe Suit
$28
A definitely new fashion of utmost importance for spring. Checked coat and jacket over black swing skirt. Sizes 12-18. [below]

GREY BARK
Dressmaker Suit
$16.75
The new flattering soft shade, so youthful and fashionable. 36 button jacket and swing skirt. Sizes 12 to 18. [above]

VIVID COLOR
Striped Blouses
$1.88
Rainbow stripes, monotone stripes, tri-color stripes . . . lively, brilliant complement for spring suits or skirts. Silk rayons and cottons. Sizes 32-40. [left and below]

FIFTH FLOOR FASHION CENTER

NETCHER'S BOSTON STORE
State, Madison and Dearborn Streets
"The Door to Thrift"

Marshall Field & Company

presents here each day observations intended to be of value to those it seeks to serve.

BUILDERS OF CHICAGO (23)

By CALEB

JULIUS Rosenwald was born on August 12th, 1862, in Abraham Lincoln's home city of Springfield. His parents knew many of Lincoln's friends, and the lad grew up amid surroundings constantly reminiscent of the Great Emancipator. A typical mid-Western American boy, he secured the public schooling of those days, worked in his father's store, and early displayed independence of purpose and resourcefulness.

Entering business in New York City in 1879, he remained there until 1884, and the year following, when only 23, he became president of Rosenwald & Weil, clothing manufacturers in Chicago. Buying an interest, ten years later, in the firm of Sears, Roebuck and Company, his activities in that great mail-order house absorbed the remainder of his business career. As Vice-President and Treasurer, later as President, and finally as Chairman of the Board, he expanded its operations and resources into some two hundred times the business volume it was handling back in 1895. Among forward-looking policies he early established were the money-back guarantee, and in 1916 he inaugurated, for workers of ten-year service status, the Employees' Savings and Profit-Sharing Fund, bringing substantial estates to many routine-salaried workers.

During post-World War difficulties of his company, Mr. Rosenwald returned to its treasury $21,000,000 of his common stock holdings, enabling the firm to recoup itself without loss to other stockholders. Coupled with numerous services to the Government, in advisory and special mission capacities, were civic, educational and charitable projects identifying him with the Jewish Charities of Chicago, the Chicago Plan Commission, Rockefeller Foundation, University of Chicago, Tuskegee Institute, Hull House, the Art Institute, and other similar enterprises.

Space precludes more than the merest summary of his numerous benefactions to schools, museums, hospitals, social settlements, research, the fine arts, and relief agencies, totaling more than $40,000,000. The $20,000,000 Julius Rosenwald Fund was created in 1917, and later greatly augmented, for "the well-being of mankind"—but outstanding in his public record has been his educational work for negroes. In that unique field, his own contribution of some $4,500,000 resulted in the establishment of 5,357 "Rosenwald Schools" in 15 southern states, as an integral part of the American public education system, and today this splendid work represents an investment from all sources of some $28,000,000. . . .

His death, on January 6, 1932, at Ravinia, Illinois, removed from civic affairs one of the city's ablest merchants and greatest philanthropists—a builder of Chicago in the most constructive sense. Rich and poor, high and low, the world in which Julius Rosenwald moved was to him a world of common brotherhood—wherein *need* was the only distinction his generosity sought or recognized.

• • •

This article may be reproduced in whole or in part only on written consent from

Marshall Field & Company

1322

Go to Church Sunday

Ruth said, "Entreat me not to leave thee, or to return from following after thee; for whither thou goest, I will go; and where thou lodgest, I will lodge; thy people shall be my people, and thy God my God."—Ruth i., 16.

CHRISTIAN SCIENCE.

CHRISTIAN SCIENCE CHURCHES

TWENTY-TWO BRANCHES OF THE MOTHER CHURCH, THE FIRST CHURCH OF CHRIST, SCIENTIST, IN BOSTON, MASSACHUSETTS ARE IN CHICAGO.
Sunday Service, 10:45 a. m.
Twentieth Church, 10.
Thirteenth Church, 10:30; Sixth Church, 11.
Also afternoon or evening.
SUBJECT—FEBRUARY 4:
"LOVE."

Sunday school for pupils up to 20 years. Wednesday evening meetings, 8 o'clock, include testimonies of Christian Science healing. [Also 12 noon at Seventeenth Church.]

Downtown Reading Rooms,
8 S. Michigan and 11 S. La Salle.
Each of the twenty-two churches maintains a free public reading room where the Bible and authorized Christian Science literature may be read, borrowed, or purchased

Radiocasting
Program Monday, Wednesday, and Friday, 7:30 to 7:45 a. m., WJJD (1130 k. c.).

Free Lectures
BY MEMBERS OF THE BOARD OF LECTURESHIP OF THE MOTHER CHURCH.
TOMORROW—Nineteenth Church—3:30 p.m.
By Elizabeth McArthur Thomson.
MONDAY—Seventeenth Church—8 p. m.
By Elizabeth McArthur Thomson.
FRIDAY—Ninth Church—8 p. m.
By Judge Samuel W. Greene.

INDEPENDENT.

ETHICAL SOCIETY
(NONSECTARIAN)
STUDEBAKER THEATER,
SUNDAY, FEBRUARY 4TH, AT 11 A. M.
Dr. David Saville Muzzey,
(COLUMBIA UNIVERSITY)
"The American Citizen's Responsibility in Wartime."

RESORTS AND TRAVEL.

MINNESOTA.

PREVIEW YOUR
VACATION
at the
Minnesota Arrowhead
Exhibits
Nat'l Boat and Sports Show (Feb. 3-11) and Nat'l Sportsman's Show (Feb. 17-25).
See why DULUTH and the NORTH COUNTRY are America's most popular summer Playground . . . Fish, Golf, Swim, Play where its Springtime all summer long.
Chamber of Commerce
217 Medical Arts Bldg.
DULUTH

FIRST PETITIONS FOR PRIMARY TO BE FILED TODAY

Big Names Among G.O.P. Will Be Lacking.

BY PARKE BROWN.

An unprecedented lack of well known names will mark the first filings today by Republican candidates for Cook county offices today. In most instances first place on the April 9 primary ballot will go to a candidate of whom the general public has heard little or nothing.

The opposite is true of the Democratic filings. Every local official whose term expires this year is seeking renomination and, with one or two possible exceptions, it is expected that petitions carrying all their names will be filed with County Clerk Michael J. Flynn this morning.

Courtney Circulates His Own.

State's Attorney Thomas J. Courtney's name was omitted from the regular organization's petitions but he has circulated his own and probably will file it today. The only other omission from the county committee filings will be the name of Sanitary Trustee George Seif. He is collecting his own signatures but may not file today.

First place on the ballot is not at stake in the filings by state candidates at Springfield since the names of seekers of state offices are rotated on the ballot printing, but interest in the first day at Springfield is high because of the personalities involved.

The first and possibly the only petition for the presidential preference primary will be filed early. It will carry the name of Thomas E. Dewey of New York as a Republican candidate and will be presented by his Chicago representative, Leonard C. Reid. Altho the Democratic county committee has completed a petition in the name of President Roosevelt, it will be held back subject to authority from the President to file it.

Three Major Candidates to File.

Three major candidates running for places at the top of the Republican ballot intend to be in Springfield to file their petitions in person. They are Dwight H. Green and Richard J. Lyons, seeking the governorship, and Wayland Brooks, candidate for United States senator.

There will be a large number of filings by Republican candidates for offices farther down on the list, but it is doubtful that any of the Democratic aspirants to renomination for offices voted on by the state as a whole will file until after the state central committee meeting next Friday. Gov. Horner's petitions have been circulated but whether they will be filed at this time has been kept secret.

The Springfield filings also will include hundreds of petitions for congressional and legislative seats. This list will be so long that arrangement by district may not be completed in the office of Secretary of State Hughes until tomorrow.

Scramble in Former Years.

The Cook county Republican situation is considered astounding by veteran observers who recall the first place scrambling of former primaries. For years the fiction was maintained that the first man to file won first place. Long lines of messengers formed a day or even two days before the first day for filing.

The public was led to believe that the law was observed, but the law, the filing officials said, was unworkable and it was ignored from the time it was ruled that filings by mail would receive first attention.

The first mail bag, since then, has always happened to contain or to appear to contain the petitions of the candidates already slated to receive first place. That bag was opened—or at least it was so announced—in the privacy of a back room in the clerk's office. In fact, the treasured ballot spots were awarded by the clerk in the order predetermined by him, sometimes in conference with his organization leaders.

May File Until Feb. 19.

Candidates may file until Feb. 19, so that today's list is not final, but it is believed there has been no important contest for first place on the Republican ballot except for state's attorney. There are candidates for that nomination conceded to have strength—Harry S. Ditchburne, Judge Oscar F. Nelson, and Edgar A. Jonas.

There are a few candidates for other offices whose names will be recognized. They include A. W. Komarek of Riverside for county recorder, William John Granata for clerk of the Probate court and Dr. Edmund F. Bennett for coroner. They are expected to file but a dozen or more petitions for other offices have been circulated in the names of men not recognized by reporters who have been writing about politics for years.

The great lack of big names is ascribed chiefly to the fact that the county committee voted not to put up a slate this year. With that in the record, it is said, the members of the county committee, all of whose terms expire with the primary and most of whom are candidates for reelection, have been unwilling to sponsor county office candidates singlehandedly because that responsibility might react against their own candidacies. The first day for filing petitions for ward and township committeemen is next Friday.

12 Judges to Be Nominated.

What is true about the county clerk's office is also true about the city clerk's office where candidates for the Municipal court file their petitions. Twelve associate judges are to be nominated, but the only candidates with public records who have said they will file are two former judges, Edward B. Casey and Charles F. McKinley, and Samuel A. Hoffman, a former assistant state's attorney.

1st THE LEADER IN BRINGING TO YOU THE CELLOPHANE-PROTECTED PACKAGE FOR ASPIRIN
St. Joseph ASPIRIN

RESORTS AND TRAVEL.

FLORIDA.

OUR LADY OF PEACE. A seasonal or year 'round home in Florida on Pandido Bay for retired people or convalescent of moderate means. Non-sectarian. Write Carmelite Sisters, Star Route, Pensacola, Florida.

Horner Drops Smith

(Story starts on page 1.)

F. Lynden Smith, state director of public works, who has been barred from activity in primary campaign.

Charles K. Schwartz (left), tax commissioner, and Samuel Nudelman, state finance director, who clashed with Smith.

HORNER CABINET SPLIT; CAMPAIGN BOSS BANISHED

Chicago G.O.P. Rally Hails Lyons and Brooks.

[Continued from first page.]

his ear. They took the position that Smith's tardiness already had damaged the standing of the Horner administration in the public eye.

Earlier Hint of Break.

In December the director of public works gave some hint that the break with the governor was on the horizon. He declared then that he did not actually control the Illinoisans and didn't even know how its finances were being run — hadn't signed a check for the organization in months. Then he added:

"I've taken about all the criticism I can stand. I am still trying to be loyal to the people I started with. The governor told me I owed all I have to the state. Well, I've paid it all back, and then some."

Smith has been close to Lieut. Gov. John Stelle, who does not stand well with the Horner inner circle and would be a likely candidate for the nomination should Horner withdraw. Nudelman has been foremost among those who have urged the governor to stay in the race.

LYONS-BROOKS RALLY

BY PERCY WOOD.

Strong organized Republican support appeared last night in behalf of Richard J. Lyons for governor and Wayland Brooks for senator when the two young candidates opened their joint headquarters in the Hotel Sherman.

Jammed into the grand ballroom with thousands of others, the Brooks-Lyons managers declared, were 41 chairmen from the 101 downstate counties—part of the contingent of 67 downstate chairmen who James E. Hill, downstate manager, said were behind the candidates.

From the Cook county standpoint, the picture was even brighter. Edward F. Moore, Cook county chairman, said 42 of the 50 Chicago ward committeemen had brought delegations to the opening, joining 28 of the 30 township committeemen from the country towns.

Throng Applauds Lyons.

Lyons received the greatest hand of the evening when he told the throng his self-adopted rules for the primary campaign.

"As candidates," he said emphatically, including Brooks with a wave of his hand, "we are not going to do anything to weaken the Republican party. As a candidate for governor I shall confine my efforts to getting Hornerism out of the state house.

"I'm not going to fight Republicans or attempt to divide the Republican party. We shall adhere to a policy of decency in this campaign."

Cries of "That's it!" "Yes!" and "That's what we want!" met these assertions.

"Our job," Lyons continued, "is to get rid of the present corrupt and disgraceful state administration and to install an honest, less expensive state government. This will lead to the early stimulation of agricultural and industrial activity, with more and better jobs in private employment."

Brooks was given an almost equal ovation for his tributes to "the steadfastness of you party workers before me."

"You have been fighting since 1932," he said, "to restore an equitable balance of power in America, which is so necessary for the continuance of our kind of government.

"You didn't wait until victory seemed secure to join the ranks of the fighters; you have been loyal from the start."

Sons in Audience.

Listening admiringly to the candidates were Russell Brooks, 15 years old and already taller than his father, and Richard J. Lyons Jr., who at 16 has only a fraction of an inch to grow to top his 6 foot father. Mrs Lyons and Lucille, 21, also were in a front row.

When Ald. Patrick Sheridan Smith (6th), Chicago campaign manager, finally adjourned the long meeting, Brooks and Lyons rushed for a midnight train to Springfield, where they will file their respective petitions with Secretary of State Edward J. Hughes this morning.

Another political development yesterday was the withdrawal from the Republican race for governor of Edward A. Hayes of Decatur, former national commander of the American Legion. Hayes said he would file for attorney general, with assurances of support from backers of both Lyons and his leading opponent, Dwight H. Green.

HAVANA JURIST NAMED PRESIDENT OF COUNTY AND PROBATE JUDGES

County Judge Maurice E. Barnes of Havana, Mason county, was elected president of the Illinois County and Probate Judges' association yesterday at the close of its convention in the Hotel Sherman. He succeeds Judge Charles M. Webber of Urbana.

Judge M. E. Barnes.

Probate Judge C. W. Burton of Madison county was named first vice president; Probate Judge Forest Dizotell of Rock Island county, second vice president, and County Judge Edgar F. Thoma of DuPage county, secretary-treasurer.

Judge Barnes announced that the judges' association would seek passage of the proposed changes in the Illinois election laws, as recommended by the special commission appointed by Gov. Horner in 1937. The committee's report was approved by the general assembly committee on elections, but was not passed by the legislature.

A resolution was passed which opened membership in the association to judges in the juvenile courts of Illinois.

3 Masked Gunmen Ransack Apartment and Get $490

Three masked gunmen yesterday took $490 from John Jenkins Sr., 2438 Greenleaf avenue, after ransacking the Jenkins apartment for an hour in search of the money. The trio threatened Jenkins, operator of a bowling alley, and his son, John Jr., when Jenkins refused to tell where the money was. The thugs finally found it in an overcoat and left after locking their victims in a closet.

N. Y. DELEGATE SLATE OF DEWEY BACKERS APPROVED BY G. O. P.

Albany, N. Y., Feb. 2 (AP).—The New York state Republican committee unamimously approved today its executive committee's selection of eight delegates-at-large to the party's national convention, seven of whom are regarded favorable to the Presidential candidacy of Thomas E. Dewey.

Only one delegate-at-large comes from an upstate district believed favorable to the candidacy of New York's other Presidential candidate, Frank Gannett, Rochester publisher.

Eighty-four district delegates will be chosen at the April 2 primary election.

RALPH E. CHURCH TO CONFER TODAY ON SENATE RACE

Congressman Ralph E. Church of Evanston will fly from Washington to Chicago today, arriving at 1 p. m. His Washington office announced that today and tomorrow he will confer with Chicago associates on whether he will become a candidate for the Republican nomination for United States senator. Mr. Church has received many messages urging him to make the race, his secretary, William R. Pitts, said last night.

FRANCE BIDS FOR NEWEST TYPE OF U. S. ARMY PLANE

New York, Feb. 2 (AP).—The French government, it became known today, is trying to buy "a considerable number" of the newest types of pursuit planes being manufactured for the United States army air corps. These are the Bell Airacobra planes, which carry a cannon in the nose and reach a top speed of more than 400 miles an hour. What attitude the war department has taken has not been disclosed, but such negotiations seldom are undertaken without its knowledge.

A plea is made that the sale of these planes to France will speed aid to Finland. England and France make no secret of the help they are extending to Finland in its war with Russia, both in warplanes and other implements. Since the extent of that aid is conditioned on the availability of replacement armament for their own defense, whatever Airacobras are bought here by the French, it is said, would release to the Finns a corresponding number of currently used French planes.

The Bell Aircraft corporation of Buffalo, N. Y., is ahead of its delivery schedule on an unspecified number of the cannon-equipped planes ordered by the United States air corps.

Masked Gunmen Rob Pair of $2,850 in Gems and Furs

Irving Cohen, owner of a loan shop at 649 North Clark street, and his wife were held up by two masked gunmen in their home at 2724 Pine Grove avenue last night, and robbed of $2,850 in jewelry and furs.

CONVENIENT CREDIT • GUARANTEED SATISFACTION

Men and young men—the new spring 1940 suits and topcoats are here. We'll enjoy showing you the new styles

FINAL CLEARANCE
of all of our 1939
SUITS & OVERCOATS

$45 and $50
1 & 2-TROUSER SUITS & OVERCOATS
$38.50

163 sizes and proportions to fit every figure up to 56 long stout

$35 and $40
1 & 2-TROUSER SUITS & OVERCOATS
$28.50

$60 $65 $75
OVERCOATS
REDUCED TO
$48.50

$55 and $60
1 & 2-TROUSER SUITS
REDUCED TO
$48.50

Hickey-Freeman
$75 $85 $95 $100 $115
OVERCOATS
$69.50

$65 $75 $85
LUXURY SUITS
$59.50

MEN'S SUITS, 2ND FL. YOUNG MEN'S SUITS, 4TH FL. OVERCOATS, 6TH FL.

2 hours free parking at Palmer House garage, Quincy near State, with every purchase of $1 or more

MAURICE L. ROTHSCHILD
State at Jackson

MANDEL'S AIR-CONDITIONED SUBWAY STORES

SAMPLES! *Slight Irregulars! These Would Sell for $3.95 to $6.95 If Perfect Quality!*

Sale! Hand-Detailed BLOUSES

Many Pure Dye Silks $2

Even Pure Silk Satins! Luxurious Rayon Crepes!

Lovely hand detailed blouses in long and short sleeves! Pure dye silks! Acetate crepes! Rayon crepes! Pure silk satins! Hand stitched! Hand embroidered! Hand fagoted! Smart necklines and collars! Sizes 32-40. Mostly white . . . some colors.

Sorry, No Mail or Phone Orders
Upper Subway, State

CROSSWORD PUZZLE

HORIZONTAL

1. Tract of boggy ground
7. Reward
10. Sphere
14. Egg concoction
15. Salutation
16. Molding
17. By word of mouth
18. Suffer
19. Relative
20. Fagged out
21. Cave
22. Newspapers
23. Olden times
25. Well-behaved
27. Step
30. Deportment
32. Western state (Abbr.)
35. Verve
37. Food
38. Preceding
40. Swears to secrecy
42. Human race
44. Mature
45. Embodiment
47. Follow unceasingly
49. Talk madly
50. Conducted
51. Crustacean
54. Dialect of Siamese
55. Surrender
56. English school
58. Cripples
61. Bounder
63. Denoting the final end
67. Eager
68. Military title (Abbr.)
69. Oriental structure
70. State of insensibility
71. Eucharistic vessel
72. Musical studies
74. Wide-mouthed pitcher
74. By
75. Place in another chair

VERTICAL

1. Disputed
2. A king of Israel
3. Back
4. Rear passage
5. Infrequently
6. Filthy spot
7. Lacking color
8. Requite
9. Still
10. Plank
11. Chill
12. Optical glass
13. Permits
21. Overall material
22. Difficult question
24. Knock
26. Spherical body
27. Flower part
28. Animate
29. Mixture of greens
31. Requirements
32. Resinous substance
33. Exhibition hall
34. Slow (Musical)
36. Clear profit
39. Pine
41. Business transactions
43. Famous
46. Land measure
48. Secure
52. Be suitable to
53. Take turns
55. Tree
57. Hot beverage
58. Trimming
59. Declare
60. Actor
62. Having wings
64. Vein
65. Thought
66. Theatrical company
68. Top
69. By

PUZZLE OF FRIDAY, FEB. 2, SOLVED

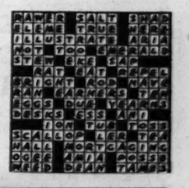

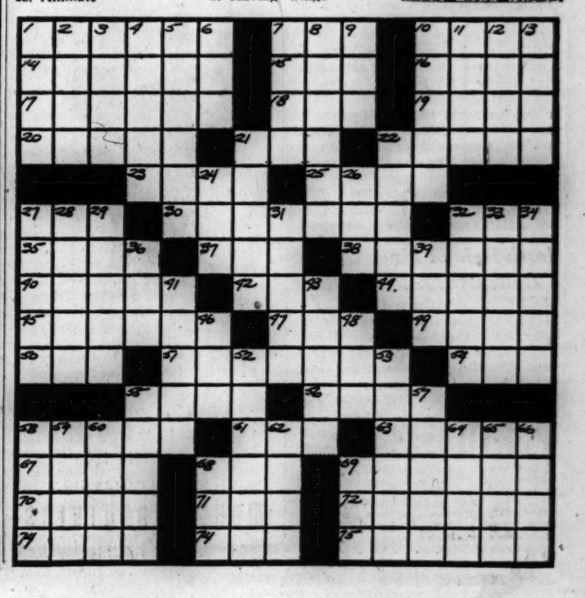

CHICAGO FACING HOT COMPETITION FOR CONVENTIONS

Many Rival Cities to Fight to Get Them.

BY ARTHUR SEARS HENNING.
[Chicago Tribune Press Service.]

Washington, D. C., Feb. 2.—The hottest contest among American cities in years over the location of the Democratic and Republican national conventions is in progress here, and Chicago is in the thick of it.

William J. Hennessy [Upper] and William J. Kelly. [Moffett Photos.]

The Chicago Association of Commerce is out to land both 1940 conventions, and to that end has sent William J. Hennessy, manager of its bureau of conventions, and William J. Kelly, its vice president, to Washington. After conferring with Postmaster General James A. Farley, chairman of the Democratic national committee, and John Hamilton, chairman of the Republic national committee, the Chicago representatives said they feel encouraged to believe that they have an excellent chance of success.

Democrats Sought First.

The first of the two prizes to be awarded is the Democratic. On Monday the Democratic national committee will meet here to initiate the convention arrangements, including the time and place of the meeting to nominate candidates for President and Vice President. Hennessy and Kelly will be on hand at that meeting to argue the claims of Chicago.

It may be that no definite decision will be reached by the committee at this meeting. The Democrats are trying to jockey the Republicans into holding their convention first for the tactical advantage, if any, accorded to the party getting the last word. The Republican national committee will meet here Feb. 16 to make its convention arrangements. So, the Democratic committee on Monday night might refer to its executive committee the question of the location as well as the date of the Democratic convention with power to act after the Republicans act.

Other Cities in Race.

Other cities bidding for the conventions include San Francisco, Cal.; Philadelphia, Pa.; Atlantic City, N. J.; Minneapolis, Minn., and St. Louis, Mo. Delegations representing these cities will appear at the Democratic committee meeting Monday armed with arguments and some of them with checks to cover the committee's convention expenses and possibly add something to the party treasury.

The California legislature is appropriating $150,000 for this purpose, and Philadelphia is reported to have raised a fund of about that amount.

After the meeting between Farley and Hennessy and Kelly it became bruited about that Chicago is making no money offer for either convention. Kelly declined to comment on this rumor, explaining that he is not at liberty to reveal the details of Chicago's bid until he appears before the committee on Monday.

Chicago's Natural Advantages.

The fact is, of course, that Chicago never makes a money bid for a national convention in the sense that such bids are made by other cities. The reason is that for the accommodation of a national convention of 2,000 delegates and alternates, entailing an attendance of several hundred thousand persons for a week or more, the natural advantages of Chicago are such that Chicago has been able to obtain such conventions without paying a bonus therefor.

There are only two cities in the country that can accommodate a national convention without inconvenience—New York and Chicago. For geographical and other reasons New York rarely gets a convention of the major political parties. For geographical and climatic reasons and the demonstrated ability to handle a great convention all in the day's work, Chicago starts with a big advantage over all rivals.

Chicago is the rail center of the country and not over a day's ride from home for the overwhelming majority of the delegates. Of recent years it has become the air route center and can be reached in less than a day by plane from any part of the country.

Chicago's cool lake breezes in torrid convention time are well known to the politicians. Then there is the capacity of the hotels to care for the convention throngs without crowding. And, as usual, Hennessy and Kelly give the pledge that hotel rates will not be raised. Finally there is the largest and best equipped convention hall of the country in Chicago.

Mystery Solved

[Acme Photo.]
Clark Gable and Carole Lombard.

Hollywood, Cal., Feb. 2 (AP).—A 12 hour mystery entitled "Where are the Gables?" ended undramatically today. Clark simply phoned his studio: "Here we are. Why all the fuss?" Gable and his wife, Carole Lombard, were in Ensenada, 50 miles below the Mexican border. They learned upon their arrival that they were missing. Both were amused. Clark and Carole left a ranch 115 miles south of Ensenada early yesterday. They explained that a bus with a broken axle blocked the highway and they were delayed on the road.

GARNER DRAFTS GEORGIA TEST WITH NEW DEAL

Demands a Primary and Says He'll Run.

Washington, D. C., Feb. 2 [Special].—Vice President John N. Garner manifested clearly today a determination not to permit the Roosevelt forces to gain control of any state delegation to the Democratic national convention by default.

Garner indicated an intention to enter his name in those states in which there appears an inclination toward sending uninstructed delegates to the convention and in which the law permits a presidential primary.

Garner's decision was announced in connection with the situation in Georgia. He declared his intention to step in there if the Democratic state executive committee will open the door by calling a primary as it has done in other election years.

May File in Ohio, Too.

This flat declaration was supplemented by Garner's advisers here with the information that he also will enter the Ohio primary if Senator Vic Donahey does not enter as a favorite son candidate, and that his name will be on the ballot in Wisconsin, California, and Oregon. It also was learned that Garner's supporters today began a campaign for delegates in 15 congressional districts in New York state.

The Vice President's attitude in reference to Georgia became known by the publication of letters exchanged between him and Senator Walter F. George of that state who survived the Roosevelt effort in 1938 to purge the party of anti-New Deal senators.

The question of Georgia was taken up in the Garner camp when its New Deal governor, E. D. Rivers, publicly suggested that the state name an uninstructed delegation and that the state executive committee refrain from calling a primary.

George Writes Garner.

Senator George then wrote Vice President Garner asking his attitude. In his reply Garner wrote:

"I understand that the established custom of the Democratic party in your state is that in presidential years a preferential primary is held for the purpose of permitting the people to express their choice for the presidential nominee. I think this precedent in Georgia is the Democratic procedure.

"As you know, I have heretofore announced that I will accept the nomination for President, but will make no effort to control any delegates.

"Will you please advise me regarding the time and procedure for filing in Georgia and give me the names of the proper officials of the party to contact?"

Senator George then wrote that the long established precedent would not be abrogated this year.

Immediately, it is said, a group of Georgia Democratic leaders started a campaign for holding a presidential primary this year. It is headed by Edgar B. Dunlap, campaign manager for Senator George in 1938.

Ice Carnival Queen

[TRIBUNE Photo.]
Miss Peggy Davies with skates awarded to her with title.

Miss Peggy Davies, a photographer's model, was chosen last night at the Jeffery theater as the South Shore Junior Chamber of Commerce Ice Queen. She will reign at the ice carnival to be held tomorrow night at Rainbow park, 75th street and the lake. Miss Davies, 18 years old, lives at 7656 Ingleside avenue. For being chosen ice queen she received a pair of figure ice skates.

FAVORS CHICAGO AS DEMOCRATIC CONVENTION CITY

Scott Ferris of Oklahoma City, Oklahoma's Democratic national committeeman, passed thru Chicago yesterday on his way to Washington and asserted that he hopes the 1940 Democratic presidential convention can be held in this city.

"The national committee will meet in Washington on Monday to select the time and place for the convention, and while I hold no particular brief I personally hope that it may come here. This city is centrally located and has all the convention facilities. I think it's the best convention city in the United States."

Ferris said that Mayor Kelly and Patrick A. Nash, national committeemen from Illinois, would be in charge of Chicago's affairs at the meeting. He said, however, he would be glad to vote with them for this city. Los Angeles and San Francisco, Philadelphia, and St. Louis are among the leading candidates for the convention honors.

Ill Father and Daughter Carried Safely from Fire

Firemen carried a girl, 8 years old, and her father, both ill of influenza, to safety on stretchers from their second floor living quarters yesterday when fire attacked the basement of a building at 2832 Milwaukee avenue. Those rescued are Dorothy Sachs and Abraham Sachs, 43, owner of a fish store on the first floor at the same address.

GOES TO HOSPITAL; DIES.

William Olm, 40 years old, a drayman of Manitowoc, Wis., died yesterday in Presbyterian hospital, where he had gone for an examination.

G. O. P. NOTABLES COMING TO STATE FOR LINCOLN DAY

Landon Will Be Speaker at Springfield.

Lincoln's birthday celebrations next week-end will bring a battery of nationally known Republican orators into Illinois for addresses. State leaders also will appear before various organizations.

Alfred M. Landon of Kansas, the 1936 presidential nominee, will make the principal Springfield speech, appearing on the same platform with Postmaster General James A. Farley on Sunday night, Feb. 11, the eve of the 131st anniversary of Abraham Lincoln's birth.

Congressman Hamilton Fish Jr., who represents President Roosevelt's home district in New York state, will speak to Chicago Republicans on the night of Feb. 12. His address will be given in the Ravenswood Masonic temple, 4605 North Paulina street.

All Party Workers Invited.

The Cook county central committee has invited all party workers to this meeting, which will be directed by the 47th ward organization. Frank R. Leonard is the ward committeeman.

Congressman Fish will make five other Lincoln speeches in Illinois. On Saturday he will appear before a 16th congressional district rally at Chillicothe, Ill., and on Sunday evening, Feb. 11, at Jacksonville. Before coming to Chicago on Monday, the 12th, he will speak in Springfield at Lincoln's tomb.

On Tuesday, Feb. 13, Congressman Fish will speak at Belleville, and on Feb. 14 at Aurora, before the Young Republican organization.

Senator Gerald P. Nye of North Dakota will speak on Lincoln's birthday at Quincy and on the following day at Sterling.

Naperville Dinner Feb. 12.

Congressman Carl Plumley of Vermont will address the Du Page county Republican "Two Bit" dinner on Feb. 12 in Naperville, A. K. Stiles, state chairman announced.

Speaker Hugh W. Cross of the Illinois house of representatives will make a Lincoln day address at Aledo, while Judge Thomas E. Gill of Rockford, a member of the Circuit court, will address Springfield Young Republicans on the same day. George F. Barrett of Chicago, candidate for the nomination for attorney general, will speak in Du Quoin on Feb. 13.

PUT ON PROBATION FOR THEFT.

Fred Bartell, 43 years old, 4370 Elston avenue, was placed on probation in the South State street court yesterday by Judge John V. McCormick on a charge of stealing a typewriter from a city hall office.

DWIGHT GREEN FLAILS HORNER OIL TAX PLAN; DEMANDS COST SLASH

Mt. Vernon Ill., Feb. 2 (AP).—Dwight H. Green of Chicago, candidate for the Republican governorship nomination, tonight attacked Gov. Henry Horner's proposal for an oil production tax and called for a reduction in state expenditures to meet the costs for increased old age assistance.

Raising the oil tax issue for the first time in his campaign, Green charged in an address here that "there is enough waste and pay roll padding in this administration to more than meet the needs of increasing old age benefits to the present legal maximum of $30 per month, which now goes only to the favored few."

Gov. Horner proposed a tax on oil production to bear the cost of increasing maximum monthly old age assistance payments from $30 to $40. He indicated he would include the proposals in a call for a special session of the legislature.

PARKER SCHOOL PARENTS WATCH STUDENT UNION

The question of whether the American Student union has a communistic tinge is being studied by parents of pupils at the Francis Parker school, Webster avenue and Lincoln Park West. Herbert W. Smith, principal of the school, said the parents had been invited to express their views as a result of "increasing concern over the outside connections of the union since the recent Madison [Wis.] conference."

Smith said two meetings had been held for parents of pupils in the upper grades and that most parents had expressed themselves as being unwilling to have their children associated with any organization that might have communistic affiliations. Smith said the student union, organized four years ago, had 22 members from 120 upper grade pupils. Smith added that if it were found to be anti-American it would not be allowed to continue.

President Would Withhold His Name from Memorial

Hyde Park, N. Y., Feb. 2 [Special].—Sitting almost in sight of the memorial he is erecting to himself on his family estate, President Roosevelt today said that he feels that schools or other public buildings should not be given his name in his lifetime. He told reporters he had done his best to keep school officials in his home town from naming a new school after him. He said he was aware of the honor implied in the use of his name, but held that officials should follow the old rule and not name any building after a living person.

MAILS REFUSE BLAME ON BROKEN POLITICAL TOYS

After an inquiry by postal inspectors, Postmaster Ernest J. Kruetgen said yesterday he is convinced that damage to recent shipments of a political toy were not caused by carelessness. Edward E. Parry, 720 North Franklin street, the manufacturer, had complained that a large percentage of the toys were broken in the mails.

The toy, called the "Battle of 1940," consists of two magnetized figures. One, "John Citizen," turns and knocks over the other, "A New Deal Brain Truster," when the figures are moved close together. Kruetgen said they are fragile and some breakage in a large shipment is to be expected.

Parry told the inspectors, according to the postmaster, that 15 or 20 toys were broken out of the first consignment of 300.

MANDEL BROTHERS

Trick Pockets—Longer Waistlines on Junior Chicagoan

Sheer Dress and Coat Costumes

$25

A. Spring Song. Sheer rayon crepe ensemble with pocketed coat that fits like a dream. Flashed with white eyelet pique. Navy or black. 9 to 17.

B. Doll Baby. Doll waisted coat buttoned up the front . . . a dress that does nice things to your figure . . . and a shirred bone necklace for extra chic. Navy, powder, green, beige, aqua. 9 to 15.

MANDEL BROTHERS' Junior Chicagoan Shop—Fourth—State

MANDEL BROTHERS

For the Glamorous Figure You've Envied, Wear

HOLLYWOOD MAXWELL Bras

Used Exclusively in "Paramount Pictures"

$2

Designed for the most beautiful women in the world! Expert whirlpool stitch to round and lift you gently. Lastex in front to prevent binding. 32-38.

Mail and phone orders filled.

Miss Bernice Babcock, Hollywood Maxwell stylist, will be here all day today to assist you.

MANDEL BROTHERS' Corset Salon—Third Floor—Wabash

MANDEL BROTHERS

$5.95

Spring Suit Affinity

Bow-Back Sailor

Refreshing as the first robin . . . this rough straw-like braid sailor with frivolous rayon velvet bow. Black, brown, navy, red, pink, turquoise, heaven blue, toast. Headsizes 21½ to 23.

MANDEL BROTHERS' Millinery Salon—Fifth Floor—State

MANDEL BROTHERS

STAR BLOSSOMS

Pocketed Coat and Dress Duet

$12.95

Our 1940 version of the dress-and-coat ensemble . . . sprinkled with star flowers . . . flaunting front-fullness and wonderful hip-gripping pockets. Have it in Copen blue, green, navy or black rayon print with velveteen collar. 12 to 20.

Phone State 1500 or Mail Order

Pin Money Dresses—Fourth—Wabash

MANDEL BROTHERS

THE NEIGHBORS By George Clark

2-3

"You better go home, mama, and keep the kids in bed. You know how cold they get when they get up."

MANDEL BROTHERS

Free $1.50 Size QUINLAN

Strawberry Cream Mask With Every Quinlan $2 Purchase

A grand substitute for a Salon facial is this creamy pink mask that helps a tired-looking face to a quick come-back!

Feel it's tingling coolness — see the refreshed, more youthful appearance of your skin—you'll know what a grand value offer this is.

MANDEL BROTHERS' Toiletries—First, State—Call State 1500

MANDEL BROTHERS

Drastic after-inventory clean-up of men's furnishings

REAL $1 TIES

right out of our own stocks at

55c

2 for $1

154 pairs of gloves slightly soiled
VALUES TO $4
$1.35
There's a good assortment of styles and sizes—but act quickly

Sport sweaters broken lots
VALUES TO $8
$2.95
They're right out of our quality stocks—but slightly soiled

Quality shirts—worth ⅓ more reduced to
$1.55
3 for $4.50

Men's sport jackets, actual $4 values, now $1.95
Regular $1 wool or silk sox reduced to 65c
Additional clean-up sales on short lines of pajamas and sport shirts

MAIN FLOOR

MAURICE L. ROTHSCHILD
State at Jackson

CHICAGO'S RELIEF COSTS LAST YEAR RISE 3 MILLIONS

Direct Payments Expand to $37,498,647.

Chicago's relief load cost taxpayers nearly 3 million dollars more in 1939 than in the preceding year. A report released yesterday by E. E. Ferrebee, statistician for the Chicago Relief administration, showed that direct relief costs last year amounted to $37,498,647, compared with $34,657,095 in 1938.

Of the total $32,717,353, approximately 87.3 per cent was provided from state taxes, principally the sales tax. The remaining 12.7 per cent, or $4,781,294, came from local tax funds.

An analysis of monthly case loads shows why total costs were higher than in 1938. Case is a term used to denote a group, family or individual receiving relief as a unit. In the first 11 months of 1939 there were from .2 to 35.3 per cent more relief cases than in the corresponding period in 1938. In December there was a drop of 2,581 cases [7,808 persons] from the preceding month's total of 97,804 [229,305 persons]. The figure also was lower by 7.6 per cent from the 103,025 cases in December, 1938.

Comparisons by Months.

The following table compares the number of cases and the average relief checks during the two years:

Month—	—Total cases— 1939.	1938.	Average —per case— 1939.	1938.
January	106,954	98,834	$28.52	$28.40
February	110,202	95,368	28.52	27.86
March	113,848	96,520	28.43	28.75
April	111,846	96,150	28.24	27.49
May	114,585	88,348	24.81	24.53
June	115,668	85,467	25.79	23.50
July	110,759	86,473	21.38	26.79
August	106,001	90,587	23.13	31.37
September	105,749	91,738	21.98	27.12
October	99,638	94,266	23.87	27.90
November	97,804	97,649	29.43	29.43
December	95,223	103,025	29.03	28.28

Of the $37,498,647 expended for relief, approximately 98.86 per cent, or $33,517,676 went for relief grants itemized in the above table. The rest was spent for administrative purposes. The total applies only to direct relief cases and does not include other forms of public assistance, such as WPA, old age assistance, or blind and mothers' pensions.

Business Upturn Cuts Rolls.

Regarding the downward trend in the size of relief rolls since last July, the report said: "Altho WPA employment declined during July, August, and September, the relief load also declined. When WPA employment rose again during the last three months of the year, relief rolls continued to decline."

This situation, according to Leo M. Lyons, Chicago relief administrator, has been brought about because of a general upturn in business conditions and a rise in private employment. In December, he said, out of 7,470 cases closed, acquisition of jobs in private industry accounted for 13.8 per cent, a rise over the percentage in previous months.

DICK TRACY—Sympathetic Grandpa

DICK! THAT MAN KROYWEN JUST TELEPHONED. HE'S COMING HERE TO SEE YOU.
KROYWEN!
THEN OUR WAITING GAME IS WORKING! THE RICH KROYWEN FAMILY IS INTERESTED IN THIS CHILD.
WHEN WE GET TO THE POLICE, KRESS, LET ME DO THE TALKING. I WANT THEM TO KNOW JUST WHAT KIND OF WOMAN SHE IS.
FATHER, ISN'T YOUR HATE FOR HER JUST A LITTLE UNNATURAL?
SON, WHEN I THINK OF THAT POOR ABANDONED BABY--- TCH..TCH..!
Reg. U. S. Pat. Off.: Copyright, 1940, by The Chicago Tribune.

GAS TANK EMPTY; GROUND CHICAGO PLANE IN BRAZIL

A private plane with five Chicagoland residents aboard, missing since it left Montevideo, Uruguay, Wednesday, was forced down on the shore of Lagoa Managuiera, a lake in southern Brazil, because of lack of fuel, according to word received in Rio de Janeiro, Brazil, early yesterday. The plane was expected to continue its flight as soon as it refueled.

The plane is piloted by James W. Allen, 5314 Blackstone avenue, a United Air Lines flyer on leave of absence. Allen's passengers include Miss June Sprau, 1 North Stonegate road, Lake Forest; Mrs. Don Wallace, 1008 Rush street; Miss Frieda Zylstra, 5308 Kenwood avenue, and Attorney Seward H. Bowers of Benton Harbor, Mich. They left Chicago Jan. 1.

The vacation flight was to have been completed this week with arrival in Rio de Janeiro, where Allen expected to sell the plane.

Steer for Gus' GOOD FOOD
CHICAGO'S LARGEST and FINEST
SPAGHETTI AND STEAK HOUSE
420 N. DEARBORN ST.

Subscribe for the Tribune

Relief Load Heavier in 1939

(Story in adjoining column.)

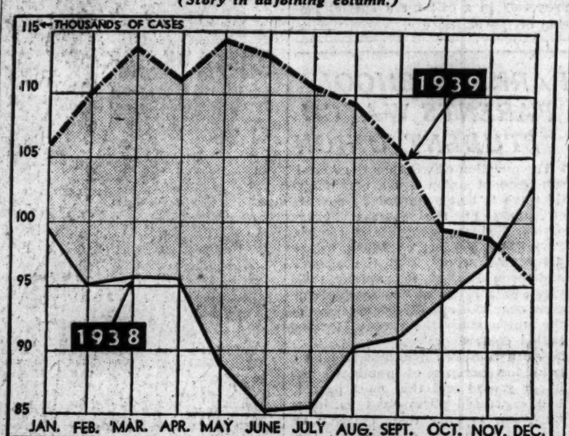

Comparison of numbers of relief cases on Chicago rolls thru 1938 and 1939. A case is an unattached individual or a family receiving aid as a unit. Because of the increase in cases, total expenditures for relief were nearly 3 million dollars greater last year than in 1938.

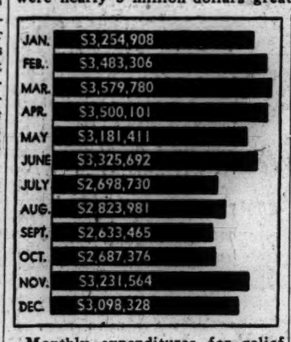

Monthly expenditures for relief in 1939.

HANDOUTS KEEP FLOCK OF DUCKS FROM MIGRATING

(Pictures on back page.)

Free meals of corn and grain attracted 400 wild ducks yesterday to a pond on the Edward K. Hardy farm, which is five miles northwest of Barrington. They are part of a flock of between 750 and 1,000 ducks, mostly mallards, which have been showing up there for the last two weeks instead of making the orthodox flight south.

Every fall the Hardy pond attracts thousands of wild ducks on their migration. This year they stayed several weeks, moving southward as the weather became colder. Then for some unexplained reason they began to return after the severe cold of about two weeks ago. It is believed that they stayed later than usual in the north because of the mild fall, then were trapped by the cold weather as they flew south and returned to the pond, where they knew they could get food despite the snow.

SIX MORE R. O. T. C. CADETS AWARDED TRIBUNE MEDALS

Six more outstanding R. O. T. C. cadets of Chicagoland were awarded Chicago Tribune medals yesterday afternoon at assemblies in the Morgan Park Military academy in Chicago and the Marmion Military academy in Aurora. The cadets cited for their accomplishments during the last year are John Corrigan, N. J. Skarin Jr., and Kenneth B. Kruger at Morgan Park, and Stanley F. Janeczko, Eugene A. Duffy, and Felice E. Shoemaker at Marmion.

U. S. Battleship, 5 Other Warships Go to Puerto Rico

PONCE, Puerto Rico, Feb. 2 (AP).—The battleship Wyoming, with the cruiser Wichita and four destroyers, entered the harbor here today and the auxiliary ship Capella was expected tonight.

REPORTS INFIRMARY INMATES PERILED BY OAK FOREST SEWAGE

Frank Venecek.

Frank Venecek, superintendent of the Oak Forest infirmary, appealed to the county board yesterday for action to safeguard the infirmary's 3,847 inmates from a possible outbreak of typhoid fever such as cost 53 lives last summer at the Manteno state hospital.

The infirmary is at 159th street and Cicero avenue. Venecek said the danger comes from the unincorporated community of Oak Forest, west of the infirmary, on the other side of Cicero avenue. There are 150 families, a total of 600 persons, living there. Sewage is dumped into an open drainage ditch that parallels Cicero avenue. The families get drinking water from shallow wells, some only 20 feet from the ditch.

Venecek says 25 infirmary employés live in the subdivision. He fears that the water will become polluted, that an epidemic of typhoid will break out, and that the disease will be carried into the infirmary. Otto Ziebell, Bremen township supervisor and chairman of the township board of health, said a proposed WPA sewer project for the area was abandoned last summer. He said he would seek to have it revived.

EX-BUFFALO HUNTER DIES.

Geneseo, Ill., Feb. 2 [Special].—Martin Hornecker Sr., 87 years old, who once earned his living hunting buffalo, died last evening in his home here. He and Mrs. Hornecker observed their golden wedding anniversary last year.

ONLY LATE RISING GROUND HOGS SEE THEIR SHADOWS

Chicagoans who place their trust in the ground hog tradition will have to do a little interpreting to determine whether there will be six more weeks of bad weather. The little varmints that came out early yesterday saw no shadows, but late in the morning and thru the afternoon the sun shone brightly.

Forecaster G. E. Dunn contented himself with predicting that it will be colder today. He estimated that the low in the morning would be between 9 and 14 degrees above zero. Rising temperatures are expected in the afternoon.

FIREMAN INJURED IN PLUNGE DURING WEST SIDE BLAZE

John Williams, a fireman of truck company No. 46, was seriously injured yesterday while fighting a blaze in a two-story building at 307-9 North Cicero avenue. He fell 12 feet from the roof of the building to another roof.

John Williams.

The fire started in a second floor store room of the Malizia Brothers Food Mart, and quickly engulfed the entire building. The market occupied the first floor, and there were storerooms and vacant apartments on the second. For a time the flames threatened to spread to three 2,500 gallon gasoline tanks in a service station near by.

First Deputy Chief Fire Marshal Anthony J. Mullaney estimated the damage at $4,000.

Marines Give a Birthday Feast for Bulldog Mascot

(Picture on back page.)

San Diego, Cal., Feb. 2 [Special].—Everybody except Private Duffy, the guest of honor, had fun at the birthday reception tendered him by the United States marine corps here. Private Duffy, the marines' bulldog mascot, occupied the place of honor and received the cheers of his admirers, but none of the sweets they enjoyed. Despite his coaxing he was denied cake and candy because of his carefully prescribed diet.

Close Division St. Span Tomorrow for Repairs

City Engineer Loran D. Gayton announced yesterday the Division street bridge across the north branch of the Chicago river will be closed for repairs from 1 a. m. to noon tomorrow. The North Halsted street bridge will be closed for repairs for three weeks starting Monday morning.

2 MILK CARTON SUITS REJECTED BY U. S. COURT

Two suits against the Chicago board of health seeking to compel the city to permit sale of milk in paper containers were thrown out of federal court yesterday by Judge Philip L. Sullivan. Plaintiffs were the American Can company, manufacturer of paper milk cartons, and the Ex-Cello-O corporation, manufacturer of carton making machines.

They charged they suffered losses because the city milk ordinance banning paper containers prevented Chicago dairies from dealing with them. Judge Sullivan held they are not governed by the ordinance and could not show that it injured them directly.

Another suit seeking to force the city to permit use of milk containers is pending before Jacob I. Grossman, federal master in chancery. It is brought by the Fieldcrest Dairies, Inc. Yesterday's ruling will not affect the Fieldcrest suit. The dairy is to file a reply with Grossman, who will present his recommendation to Federal Judge Charles E. Woodward.

AIR BASE BEATING INVESTIGATED BY U. S. AUTHORITIES

Urbana, Ill., Feb. 2 [Special].—Federal authorities today were investigating labor trouble at the Chanute field army air corp base near Rantoul which has been blamed for the severe beating of a carpenter and the jailing of his two assailants on charges of assault with intent to commit murder.

Rex Morris and Otto Snead, both of Peoria, members of a glaziers' union, were scheduled to be arraigned here tomorrow before Justice of the Peace Earl Meenach in connection with the beating of William Crawford of Indianapolis, a carpenter, at the air field last Tuesday. Crawford is in Mercy hospital in a serious condition.

Morris and Snead have refused to discuss the motive for the attack, but authorities said there had been jurisdictional trouble between the glaziers and the carpenters unions over the installation of blackboards in the new administration building being constructed at Chanute field.

SALE
Lease Expires. Must Move. Selling Out.
FUR JACKET COSTUME SUITS
Formerly up to $65
Now $20
LEEDS, Inc.
222 North Michigan Ave.
½ Block North of Lake St.

When colds' coughs or sniffles alarm you, get right at such troubles with Penetro Nasal. Faster . . contains 2 to 3 times more medication than any other salve sold nationally for colds' miseries. For help that works both inside and outside . . . Get Penetro.

CONVENIENT CREDIT • GUARANTEED SATISFACTION

THERE ARE NO HALF-WAY MEASURES ABOUT THIS SALE

It's a decisive, fast and furious clean-up of

$27.50 $25 $22.50 $20 $18

SUITS-TOPCOATS & OVERCOATS

from broken lots—odd sizes & discontinued lines at

$15

There are sizes for every man and young man, regardless of build, but not all sizes in every lot. Get your saving early—they'll go fast—all sales final

VALUE BASEMENT

2 hours free parking at Palmer House garage, Quincy near State, with every purchase of $1 or more

MAURICE L. ROTHSCHILD
State at Jackson

A corsage of gardenias so fragrant and lovely is very acceptable.

Send a corsage with heart decorations to the lady of your heart whose birthday is near Valentine's Day.

Express your tender sentiments to the birthday "lady" with the romantic gift—FLOWERS. Send a bouquet of fragrant spring flowers or a box of roses to carry a message of joy and happiness . . . an attractively styled corsage to add that glamorous touch to her lovely costume . . . a flowery plant to bring a touch of early Spring beauty.

IT'S SO EASY TO SEND FLOWERS—just phone your florist and he'll do the rest.

FEBRUARY, the Month of Many Birthdays . . .

Many famous persons were born in February and many of your friends have birthdays this month. Remember them with flowers, a token of real affection.

FEBRUARY HOROSCOPE — February children are born under the sign of Aquarius, the water-bearer, pouring from the urn the water he has drawn from the river of life. They are always independent, friendly, self-willed and individual. They are wise and pour forth knowledge as easily as water flows.

AMONG THE FOLKS IN HISTORY

Reprinted from The Tribune's collection of Gaar Williams cartoons

IF YOU'VE NEVER RIDEN IN A SLEIGH BEHIND A FAST TROTTER - YOU'LL NEVER KNOW WHAT FLYIN' IS.
GAAR WILLIAMS
Reg. U. S. Pat. Off.; Copyright, 1939, by The Chicago Tribune.

EIGHT INDICTED IN JURY BRIBERY AT FRAUD TRIAL

Lawyer, City Official, Two Jurors Accused.

The grand jury returned an indictment yesterday before Chief Justice John Prystalski in the Criminal court, charging eight persons with jury bribery and conspiracy to obstruct justice in the now notorious 11th ward vote fraud jury fixing case.

The indictment was the second resulting from a five week investigation that followed the acquittal, last Dec. 20, of Sam Orlando, Democratic captain in the 52d precinct of the 11th ward, and Joseph Vinci, one of his workers, on vote fraud charges. The case against them had been considered unassailable.

Bribes Accepted by Three.

Inquiry disclosed that at least three of the jurors in the trial had accepted bribes and that most of the others had been approached. Witnesses linked Orlando with the plot and also accused Attorney George Crane, counsel for both Orlando and Vinci, and James Creed, who during the trial had been personal bailiff to the presiding judge, Joseph A. Graber. Creed now is superintendent of city dumps.

Orlando, Crane, and Creed were named in yesterday's indictment along with:

MARVIN OLSON, an ex-convict who admitted he was a go-between in payments to some of the jurors.

JOHN HOWE, a state highway policeman who also approached one of the jurors. Howe's seizure led to further disclosures that he was a fugitive from a state hospital for the insane, and that he was indicted in 1930 on four charges of robbery.

MRS. MARTHA AUMOND, a juror who admitted having accepted bribes.

JAMES H. McNAMARA, another juror who admitted having accepted bribes.

JOSEPH CALLAHAN, a loop bookmaker who is alleged to have delivered some of the bribe money. Callahan is a fugitive who has evaded seizure altho state's attorneys' investigators have sought him for more than a month.

Jury Names Co-Conspirators.

Four others were named as co-conspirators in the grand jury report, but they were not indicted. They are:

MRS. LILLIAN CONNORS, the first juror to admit having accepted bribe money in the case. During the investigation she announced in court that she had made an agreement with the state's attorney's office that she would turn state's evidence in return for nonprosecution.

MISS HELEN KENNEALY, another juror who was approached by Policeman Howe. State's attorney's investigators, in explaining why she was named as a co-conspirator, said that while she had taken no bribe she had agreed to "go along with the plot."

JOSEPH SPIZZIRRI, a brother-in-law of Mrs. Gladys Spizzirri, who was a co-defendant in the Orlando-Vinci trial. Joseph Spizzirri attempted to reach Juror Clarence Coleman to influence him, according to the prosecutors.

MRS. KATHRYN SHERIDAN, wife of James Sheridan, a Municipal court bailiff. She was revealed yesterday as the surprise witness who testified before the grand jury that she had carried a message from Attorney George Crane to Juror Mathias Schumacher. She is reported to have said that Crane promised Schumacher a good suit of clothes if he voted not guilty.

Lawyer Posts $2,000 Bond.

Attorney Crane appeared before Judge Prystalski immediately after the indictments were returned. He announced himself ready for immediate arraignment and produced the $2,000 bond which the judge fixed for each of the defendants. Judge Prystalski informed Crane that the arraignment of all the defendants would be on Monday.

Outside of court Crane declared that he was innocent and said that he was prepared to stand trial immediately.

State's Attorney Courtney announced late in the day that the investigation into the bribery case is not completed.

"There is a lot more work to be done," he said, "and new evidence in the case probably will be presented to the February grand jury."

Earlier Grand Jury Action.

The earlier grand jury action in connection with the 11th ward vote fraud scandal had involved both Orlando and Vinci and six other persons who served as judges and clerks of election in that precinct.

All the eight except one had been indicted in the original case on charges of conspiracy to violate the election laws in the June, 1939, judicial election. The indictment against this group charged them with vote fraud.

Sixteen persons, charged with vote frauds in the April 4, 1939, mayoralty election, appeared yesterday before County Judge Edmund K. Jarecki to face contempt citations. Two of the group had been under arrest and the others surrendered in court. Three others wanted on the same charges are fugitives.

Indicted in Bribery

(Story in adjoining column.)

Six of the eight persons indicted yesterday as result of investigation of bribery in connection with the acquittal of two Democratic workers in the 11th ward of vote fraud charges.

George Crane, defense attorney.

Marvin Olson, confessed go-between.

Sam Orlando, defendant acquitted.

James Creed, former bailiff.

Mrs. Martha Aumond, juror.

John Howe, suspended state cop.

SUIT DISCLOSES MYSTERY DEALS OF SLAIN O'HARE

C. W. Bidwill Files Claim on Dog Track Stock.

A new claim yesterday against the estate of Edward J. O'Hare, slain front man for the Capone syndicate, bought to light more of the mysterious stock deals that complicated early investigations into O'Hare's shotgun assassination. He was slain at Ogden avenue and Rockwell street last Nov. 8.

The claim was filed by Charles W. Bidwill, owner of the Chicago Cardinals football team and a friend of O'Hare. He seeks 299 shares of dog track stock which he says he owns. The shares were purchased in O'Hare's name for convenience and were held by him, the petition states. The petition said O'Hare had admitted Bidwell's ownership of the stock by paying dividends received on the shares to Bidwell.

Stock in Two Tracks.

Included are 230 shares of Miami Beach [Fla.] Kennel club stock, valued at $23,000, and 69 shares in the Bristol County Kennel club, of Dighton, Mass. No value is placed upon these.

The Florida stock is part of a certificate of 1,000 shares held by the slain man, the petition continues. The smaller block was purchased thru O'Hare, was delivered to him, and was found in a safety deposit box after the murder.

Bidwill's petition recalled to investigators their amazement at learning shortly after the slaying that O'Hare was listed as a stockholder and director in the Cardinals club.

This was established thru the club's annual return, filed with the secretary of state at Springfield. Bidwill said at that time that O'Hare did own a share of stock as required under the law to be a director, altho he had never invested any money in the club. Bidwill said he did not recall why O'Hare had been made a director, adding that the slain man had obtained his stock from a previous owner who had retired from professional football.

Other Ventures Disclosed.

Other stock and ownership certificates found at that time connected O'Hare with a company manufacturing collapsible seat backs used at sporting events, Sportsman's Park race track, of which he was president, a south side real estate enterprise, and other ventures.

Examination of testimony given at the 1930 income tax trial of Jack Guzik, Capone gangster, disclosed that O'Hare more than once had served as clearing house for dog track stock. Charles Granata, former accountant for Capone's Hawthorne Kennel club, told how Guzik had gotten rid of his Hawthorne stock thru O'Hare to avoid giving the dog track a bad name.

Guzik's 105 shares were transferred to O'Hare, who in turn, transferred them to a physician.

In the Bidwill action yesterday, attorneys for the O'Hare estate were granted 20 days in which to file an answer, by Judge Harry W. McEwen of Woodstock, sitting in the Probate court.

THE CRIME CLOCK
Chicago's Record Since Jan. 1

"Half of all the crimes in Cook county are committed by repeaters."—The Chicago Crime commission.

GANGSTER RULE OF UNION TOLD AT LEPKE TRIAL

Extortions Made on Threat of Strikes.

New York, Feb. 2 [Special].—A picture of New York's flour industry riddled with strikes, bribery, and gangster control before District Attorney Thomas E. Dewey became prosecutor was drawn in the Court of General Sessions today as testimony began in the trial of Louis [Lepke] Buchalter and three fellow racketeer co-defendants.

The four men are accused of extortion and attempted extortion in a 23 count indictment obtained by Dewey's office. Lepke, known for his extortion and racketeering operations in the fur, bakery, and flour industries, recently was sentenced to 14 years in federal prison as the head of a $10,000,000 narcotics ring.

Racketeer's Boasts Quoted.

Aaron Held, president of the United Flour Trucking corporation in Brooklyn, opened the state's case by testifying that Lepke boasted to him in 1930 that he was organizing a racket in the bakery and flour trucking industry that would mean $1,000,000 to him.

Held also quoted Lepke as boasting that he controled the Flour Teamsters' union and proved it by so many strikes and "phony shakedown strikes" that Held couldn't recall just how many eventually hit him.

Having had labor trouble since his first meeting with Lepke a few months earlier, Held said he asked how he could have peace. Protesting at a suggested penny-a-barrel payment which would have meant $250 a week, he finally settled for tribute of $250 a month.

A $600 Payoff.

On another occasion, in 1934, Held said he paid $600 to Max Silverman, another defendant, to keep a contract with the Hecker-Jones Milling company. He was afraid he would lose it because of repeated strike tieups.

Beginning in 1934, Held added, the racketeers forced him to pay them $100 a week. This was boosted to $200 a week late in 1935, he said.

Held identified all four defendants at the outset—Lepke, Schorr, Max Silverman, and Max's brother, Harold.

Frank Hogan, assistant district attorney, who is prosecuting the case with Jacob Grumet, another Dewey assistant, opened the state's presentation with a grim picture of gangster control. He said the Lepke mob had such a strangle hold that the union became "nothing but a smoke screen behind which to exact tribute."

He said practically none of the rank and file union members knew what was going on.

FRATERNAL CLUB RAIDED IN FRAUD INQUIRY; 2 HELD

Records Are Seized by Police.

Detectives from Police Commissioner Allman's office raided the offices of the Mantle club in the building at 310 South Michigan avenue yesterday, seized records of the club, and arrested two employés on charges of operating a fraud.

A. C. Schmalfuss [top] and T. O. Lackey.

The club, a fraternal group, has an estimated membership of 25,000 persons thruout the country. Police said the raid was made after members had complained they received no benefits from the club altho they paid initiation fees of $20 and dues of $2 a month.

Group's Secretary Seized.

It was charged no accounting of funds collected by the club is made to members and that membership figures are withheld from them. Headquarters of the organization are in Wilmington, Del. The club was founded five years ago by Hugh B. Monjar, former head of the old Decimo club. The Decimo club dropped out of existence about 10 years ago after investigations in several states.

Yesterday's raid was made by Sergt. Frank O'Sullivan and detectives Thomas Lyons, Eugene Hackett, and James Ryan. They arrested A. C. Schmalfuss, 1258 Lake Shore drive, secretary, and T. O. Lackey, 6618 Lowe avenue, an assistant. The membership records were locked in a steel cabinet and no effort was made to seize them. Other records, including a book containing 1,000 names, were taken.

Sergt. O'Sullivan said examination of records showed that the club has more than 1,000 members in Chicago. The books were turned over to the internal revenue department for examination. Schmalfuss and Lackey will be arraigned on fraud charges Monday in the South State street court.

Founder Publishes Magazine.

Schmalfuss said Monjar, the founder, receives no salary as president of the club but receives traveling expenses. He said several directors and employés in various cities are paid salaries.

Police said Monjar publishes a magazine for club members and charges 25 cents a copy for it.

Schmalfuss said the club is nonpolitical, nonracial, nonpartisan, and nonsectarian. He said its purpose is to build character, give members a better understanding of business problems, and increase their financial gain.

ENJOIN PAYMENT OF SALARY UNTIL ALIMONY IS PAID

An unusual injunction restraining a business concern from paying any salary to an employé until he pays his former wife $120 in back alimony was granted yesterday by Judge Oscar F. Nelson.

Mrs. Robbye Helmick.

The complaining ex-wife is Mrs. Robbye Helmick, 36 years old, 2744 Pine Grove avenue. Last October she divorced Andrew J. Helmick, 41, of 2743 Hampden court, on a charge of desertion. She was awarded $40 a month.

Yesterday Mrs. Helmick, questioned by her attorney, Irving Eisenman, said Helmick was three months in arrears in alimony. She said he recently had been appointed manager of the New York branch of a Chicago insurance company and would soon leave the court's jurisdiction. Judge Nelson then issued the injunction and ordered that Helmick be present for a hearing next Friday.

POLICE BELIEVE SOLUTION NEAR IN PETERS SLAYING

Police said last night they have good information concerning the murder of Paul Peters, a union printing pressman, who was shot to death by goons in front of his home at 3505 North Oak Park avenue last Oct. 31.

"We feel we are on the right track," said Sergt. John Hanrahan of the detective bureau, who has been working on the case for weeks. "We believe we shall solve this murder."

Peters was a member of an insurgent group in the International Printing Pressmen and Assistants' union.

HOLLAND FILES NEW BRIEFS IN O'HARE LIBEL SUIT

Judge Eugene J. Holland thru his attorney, Joseph T. Harrington, filed briefs in the Circuit court yesterday in support of his $250,000 libel suit against Chief Justice John J. Sonsteby of the Municipal court and Bertram J. Cahn, president of the Chicago Crime commission.

The libel suit is based on an exchange of letters between Cahn and Judge Sonsteby after the slaying of Edward J. O'Hare, Capone gang front man. Judge Holland had been associated with O'Hare in a real estate deal. He was not given a court assignment by the chief justice pending an investigation being made by the Chicago Bar association.

Judge Sonsteby asked for dismissal of the suit on the ground that he was acting within his judicial capacity. Judge Holland's brief asserted that the chief justice exceeded his authority and that statements in the letters were not privileged.

Thief Foiled by Girl Victim Sentenced to Year in Jail

Frank Kamicar, 37 years old, 10418 Maryland avenue, tried to snatch a young woman's purse at Clark and Ohio streets Tuesday morning. The intended victim, Miss Francine Musica of 2001 Howe street, tripped Frank. Two men went to her assistance and held the robber until the police arrived. Yesterday Frank was sentenced by Judge Stephen Adamowski to a year in the Bridewell.

WOMAN SLUGGED IN HOME CALLED OUT OF DANGER

Mrs. Leona Conner, 25 years old, who was slugged Thursday in her home by a moron armed with an iron bar, and a revolver, was reported out of danger yesterday in Ravenswood hospital. Dr. A. G. Schroeder, her physician, said there apparently was no skull fracture.

North Damen avenue police, searching for the slugger, had Mr. and Mrs. Emil Heuerman, neighbors of Mrs. Conner, look at pictures of known morons. The Heuermans, who saw the assailant as he fled, were unable to identify any of the photographs.

The thug gained entrance to the apartment at 4536 North Wolcott avenue, by telling Mrs. Conner that he was a decorator. He hit her as she turned to enter another room, fleeing when she screamed, and breaking away from pursuers.

FRENCH SPANISH
ITALIAN GERMAN RUSSIAN SWEDISH PORTUGUESE ENGLISH—ANY LANGUAGE
New Classes Next Week
Private or Class Day or Evening
Native Teachers Free Trial Lesson
BERLITZ SCHOOL OF LANGUAGES
30 N. Michigan Ave., at Washington. FRA. 4341

Don't Let Your Eye Glasses Steam

Do you spoil the entrance you make when you come into a warm room by having to peer over your steamy glasses? You can easily end this annoyance. A new product called LENSITE absolutely prevents steaming and fogging of eye glasses and goggles for a full day. A 25c tube lasts over 90 days. Clean and polish your glasses with LENSITE before you go out and you'll have perfect vision all day. Get LENSITE at all drug or optical stores.

BLAME YOUR LIVER IF—

If your liver doesn't secrete 20 to 30 ounces of bile *every day* into your intestines—constipation with its headaches, mental dullness and that "half-alive" feeling often result. So you see how important it is to keep bile flowing freely! And what finer aid could one desire than Dr. Edwards' Olive Tablets, used so successfully for years by Dr. F. M. Edwards for treating his patients for constipation and sluggish liver bile.

Olive Tablets are unsurpassed in effectiveness because they stimulate liver bile to help digest fatty foods, they tone up muscular intestinal action, at the same time help elimination. Being *purely vegetable*, Olive Tablets are wonderful! Test their supreme goodness TONIGHT! Box 30c, 60c. All drugstores.

THE FAIR
AT OUR 3 STORES
STATE ST. STORE STAte 2500 · OAK PARK EUClid 9600 · MILWAUKEE AVE. BRUnswick 2500
Store Hours: 9:30 A. M. to 6 P. M.—Branch Stores Open Till 9:30 P. M. Saturday

Hard-to-Find Fashions At Easy-to-Pay Prices

Sale! FUR TRIMMED COATS

DRASTICALLY REDUCED FROM $69.75 TO $89.75 TO A SENSATIONAL LOW **$49**

We know it sounds unbelievable—coats as high as $89.75 for just $49! But, it's true! The sketch hardly begins to indicate the quality of the fine master woolens or the luxuriousness of the magnificent furs which include mink, caracul, skunk, silver fox, Persian lamb and beaver. All linings guaranteed 2 years. Sizes 12 to 20, 38 to 44, and 33½ to 45½.

THE FAIR—Third Floor Also Oak Park Store

FOR YOUR SPRING SUIT!

BLOUSE OF THE MONTH $1.95

Small pearl buttons march in twos down the front of this trimly tailored blouse of Sharkella diagonal rayon crepe. White, pink, aqua, maize, powder blue. Sizes 32 to 40.

THE FAIR—Main Floor—Also Oak Park and Milwaukee Ave. Stores.

SEE THESE AND YOU'LL AGREE THAT

SPRING AND NAVY WERE MEANT FOR EACH OTHER! $19.95

The future is bright for navy and white. Note the Schiaparelli length coat on the left with the rayon little velvet collar! And those big flat pockets (sketched right) repeated again on the dress. We also have these jacket dresses in BLACK, sharpened with white pique. Sheer rayon crepe; sizes 12 to 20. $19.95.

THE FAIR—Third Floor Also Oak Park Store.

FOR YOUR ACTIVE LIFE

SUEDE JACKETS $10.95

POPULARLY PRICED AT

Campus favorites year-in and year-out! Any active girl will love these two with their big patch pockets (see sketch), leather collars, action backs. Brown, green, rust. Sizes 14 to 20. Iridescent rayon linings. Economies at $10.95.

THE FAIR—Third Floor Sportswear. Also Oak Park Store.

FEBRUARY SALE OF SHOES

AIR-STEP SHOES $4.80

REGULARLY $6

Perfect fit makes every Air-Step you slip into a joy to wear! Gores, step-ins, strap sandals, ties and oxfords—all have the Magic Sole that means extra comfort. Discontinued styles—not at all. $4.80.

THE FAIR—Second Floor. Similar Styles at Oak Park and Milwaukee Ave. Stores

OUR HOLLYWOOD SHOP PRESENTS COPIES OF

ADVANCE SPRING HATS

EXPENSIVE SLIM BLACK ART SPRING HARD-TO-FIND VALUES AT— **$5**

They're planting posies on the new hats—and they're prettier than in many a spring—posies, feathers and yards of veiling or draping. These smart copies of hats shown in the New York Fashion Show are exciting values—for misses and women, headsizes 22 to 23 at $5.

THE FAIR—Third Floor—State St. Store.

Chicago Daily Tribune
THE WORLD'S GREATEST NEWSPAPER

FOUNDED JUNE 10, 1847

ENTERED AS SECOND CLASS MATTER AUG. 12, 1903, AT THE POSTOFFICE AT CHICAGO, ILL., UNDER ACT OF MARCH 3, 1879.

All unsolicited articles, manuscripts, letters and pictures sent to The Tribune are sent at the owner's risk, and The Tribune company expressly repudiates any liability or responsibility for their safe custody or return.

SATURDAY, FEBRUARY 3, 1940.

THE TRIBUNE OFFICES.
CHICAGO—TRIBUNE SQUARE.
TOKIO—IMPERIAL HOTEL.
LONDON—125 FLEET STREET.
PARIS—3 RUE SCRIBE.
BERLIN—HOTEL ESPLANADE.
MEXICO CITY—QUETZALCOATL PALACE.
PANAMA CITY—HOTEL CENTRAL.
RIGA—STETINES IELA 2.
MILWAUKEE—110 EAST WISCONSIN BUILDING.
NEW YORK—220 EAST 42D STREET.
DETROIT—5-263 GENERAL MOTORS BUILDING.
WASHINGTON—815 ALBEE BUILDING.
LOS ANGELES—SPRING AND FIRST STREET.
SPECIAL REPRESENTATIVE.
SAN FRANCISCO—155 MONTGOMERY STREET.

THE TRIBUNE'S PLATFORM FOR ILLINOIS AND CHICAGO

1. *End the Parole Business.*
2. *Build Deathproof Highways.*
3. *Make Chicago the First City in the World.*
4. *Faster Suburban Service.*
5. *Up to Date Local Transportation.*
6. *A Lake Front Airport.*
7. *A Motor Ferry to Michigan.*
8. *Cut Taxes in Half.*

GEORGE WASHINGTON SAID:

"Europe has a set of primary interests which to us have none or a very remote relation. Hence she must be engaged in frequent controversies, the causes of which are essentially foreign to our concerns. Hence, therefore, it must be unwise in us to implicate ourselves by artificial ties in the ordinary vicissitudes of her politics or the ordinary combinations and collisions of her friendships or enmities."—From the Farewell Address.

GOVERNMENT BY DEFAMATION.

The conspiracy to discredit the Dies committee by throwing dirt on its chairman, Congressman Dies, and the members who have actively supported him is an interesting revelation of the tactics of the communists and their fellow travelers, the New Dealers. They use defamation and character blackening as a means of attacking opposition, silencing criticism, and intimidating persons who might reveal unpleasant truths.

Any one or any organization of citizens undertaking to bring to light activities which the New Dealers and their associates want to keep hidden may expect to face the mud slinging. Sometimes it will come from a spokesman for the White House, sometimes from a cabinet minister, and sometimes from a member of congress—inevitably from some source in the New Deal.

In trying to smear the Dies committee the conspirators procured the forgery of letters. They were made public with the story that they had been written by William Dudley Pelley of the Silver Shirts. In these letters Pelley was represented as saying that he had a gentleman's agreement with Dies and that the Shirts would be protected from any investigation. New Dealers and their associates, having tried many means of putting the committee out of business, undertook to hook it up with the intolerance, bigotry, and maliciousness of the fanatical or self-seeking imitators of what's wrong in Europe.

The malevolent fraud was almost instantly exposed, altho not until one of the New Deal congressmen, Mr. Hook of Michigan, had made it the base of accusations in the house of representatives, with exhibits inserted in the record. Implicated in the conspiracy was labor's Nonpartisan league, a link between John L. Lewis' C. I. O. and the communist party and the New Deal.

THE TRIBUNE is interested in this specimen of the strategy of defamation because it has had long experience with organized New Deal effort of the sort. It began way back in the days of the NRA, when we resisted the censorship contained in the licensing code and brought on an attack by a full battery of New Dealers. The newspapers which refused to sign away their constitutional rights were accused of trying to hide the infamies of their business, and that accusation came from the White House, where the greatest resentment was felt. It also was echoed by the yes men, some of whom, it is true, have switched about and now are rude to the chief himself.

The organized attack has continued ever since. It was particularly violent when we revealed that Moscow was in political alliance with the New Deal and supporting Mr. Roosevelt for the second term. The denials were unconvincing, but that only increased the fervor of the protective defamation. Mr. Browder, the leader of the American communists, made no concealment of the connections and he has the goods on the New Dealers, including Mr. Roosevelt, Gov. Lehman, and Mr. Murphy.

During the years in which THE TRIBUNE was the only open opposition to the subversiveness of the New Deal we had to withstand the entire onslaught of its organized viciousness, which we were able to do because all the unorganized Americans opposed in principle to such practices and to such ideas rallied to us, supported us, and increased the number of our readers.

A YARDSTICK FOR TVA.

There are at least two ways of proving that the government is losing money on TVA. One way is to examine the TVA books in detail, but until these records have been thrown open for audit by a competent commission of accountants and engineers, that way is more or less closed.

The other course is the one which is suggested by Mr. Arthur Evans' recent articles from Knoxville. He showed that a good deal more than half of the power sold by TVA last year was bought by three or four large and prosperous industrial corporations. The biggest of these customers was the Aluminum Corporation of America which has assets of more than a quarter of a billion dollars. Next biggest was the Monsanto Chemical company with assets of more than 65 million dollars. Another was the Victor Chemical company, a 7 million dollar outfit. A big contract for power has been signed with the Electro-Metallurgical corporation, a subsidiary of the 400 million dollar Union Carbide company.

They are all buying TVA power for less than they could produce it themselves. That goes without saying because otherwise they would build their own generating plants. It also goes without saying that they could produce it themselves more cheaply than the government can. All of these corporations are rich and can command almost unlimited credit. Nothing prevents them from seeking out the most economical power sites, wherever they may be, and developing them. In doing so, they would not have to pay political tribute in any of its forms: To politicians, contractors, or any one else. Private enterprise can always build more economically than government can and private operating costs are also lower because there is no necessity to pad pay rolls, or provide rake-offs.

There has been a vast amount of talk about TVA serving as a yardstick for power rates; in fact, the yardstick is provided by these private companies and it proves that TVA is operating at a loss. When the falsification of the TVA books has been exposed, as it will be one day when an impartial audit is obtained, it will be seen that for every dollar the government collects in power revenues from these giant companies, the taxpayers are providing about as much again in subsidies.

What has really been happening in the Tennessee valley in the last half dozen years can be stated in a few words The nation has been heavily taxed to provide various kinds of political spoils in the region; to cover up the deceit, big corporations have been called in, the idea being that their presence and the revenues received from them will in some measure obscure the facts from the public.

The slogans upon which the TVA was founded are seldom heard any more, and that is as might have been expected. TVA is obviously not a yardstick for anything because its accounts are fictitious. It cannot be regarded as an example of the benefits of cheap power to the small consumer because most of its power is going to huge industries and they are buying it at far below the cost of production.

OUR PEACE; THEIR WAR.

The statesmen and journalists on both sides of the western front have been hinting of late that within a few weeks or months the war will break forth in full fury. Herr Hitler in his anniversary speech told the French they might soon feel the weight of his Austrian divisions. Mr. Daladier and Mr. Chamberlain said their armies were ready, come what may. Mr. Churchill said the day might be near when the Germans would be guessing where the next blow would fall.

The spokesmen on one side or the other or both may be bluffing and then, again, they may not. At any rate, Americans ought not to assume, as many do, that the war will continue in its present form indefinitely. We should be prepared mentally for news of engagements involving whole armies instead of platoons.

The American people should be on their guard against the day when the papers may be filled with accounts of desperate advances, heroic resistances, and all the rest of it, including the atrocities of which each side will accuse the other. The war mongers in this country have not been idle in the last five months but they have had relatively little help from the communiques. There has been little in the war news from the western front to stir the blood and arouse impassioned partisanship. It has not been easy to inflame Americans to the belief that they have a duty to participate in a war which is not being fought.

But the situation may change overnight, and if it does, and if our people are not prepared for it, the war mongers may yet have their field day. They will tell us that civilization is on the brink of disaster and that only American arms can prevent the catastrophe. They will encourage us once again to believe that we have a sacred duty to win the war and dictate the peace and they will insinuate that we can do these things with only a negligible risk to ourselves.

If they succeed, and if we are swept into the war on a wave of emotionalism, not only the American people but the whole world will be the loser. We know from experience that Europe will not permit America to dictate the peace. If we have a duty to the world, it is to keep out of war, keep our freedom, and be strong enough to do our part to restore civilization when peace comes. Now is the moment to chart our policy, because now we can still look at the problem dispassionately. If we do not make up our minds now we may easily be swept into war and the ruin which it will bring.

SCHNACKENBERG'S RECORD.

In naming State Representative Elmer J. Schnackenberg "one of the most efficient and valuable members" of the lower house of the legislature, the Legislative Voters' league reflects the judgment of the people of Chicago. Mr. Schnackenberg's valuable qualities are appreciated far outside the boundaries of his own district. As yet he has indicated no desire to seek nomination in the coming primaries for any of the state offices for which his experience would fit him so well, preferring to return to the legislature. If this is regarded as a sacrifice, it should not be. As Mr. Schnackenberg has demonstrated, an able man in the legislature can make his influence as widely felt as he can in executive office.

Editorial of the Day

ICKES TALKS OF "TRAVESTY."

[New Haven (Conn.) Register.]

Like many others, including members of the house of representatives, he was in favor of continuing the inquiry which the Dies committee has been making into un-American activities, said Secretary of the interior Ickes just after the house had voted $75,000 for it by unanimous consent. But what he objected to was the methods of Representative Dies himself. Those were un-American, he argued, and made "a travesty of the whole thing."

Isn't this a bit strange for a member of the New Deal uppercrust, to argue that the objective is good but the methods bad?

If there has been one organization in American history that has functioned at Washington on the principle that mistakes were all right so long as the heart was in the right place, and that "the end justifies the means," it has been the New Deal outfit. It has run haywire on the principle, from advocating the passage of confessedly unconstitutional legislation to packing the Supreme court, from legalized theft of citizens' own private property in the form of gold to destroying the value of their holdings in private, legitimate enterprise, to mention just a few of the major performances.

Mr. Ickes went on to say, according to public quotation, that "if he [Dies] is sincere, in view of the widespread criticism which his tactics have created, now is the time for him to step aside."

If that were the proper procedure, there ought to be starting right now the biggest exodus in the annals of Washington, D. C.

A LINE O' TYPE OR TWO

How to the Line, let the quips fall where they may. Reg. U.S. Pat. Office.

THE BONNY BLUE FLAG.

Now to settle the questions: Why was the song, "Hurrah for the bonny blue flag that bears the single star" popular in the south during the civil war; and was there ever such a flag? "Gone with the Wind" patrons, please note.

On the third day of the secession convention in Jackson, Miss., early in January, 1861, a certain C. R. Dickson entered the hall bearing a blue silk flag with a single white star in the center. He handed this flag to the presiding officer, Hon. William S. Barry, stating that it was a gift from Mrs. H. H. Smythe of Jackson. The chairman expressed the thanks of the convention and remarked that this was the first flag of the republic of Texas.

A concert and music hall singer, Harry McCarty, witnessed the presentation and immediately wrote the verses of the now familiar song. J. L. Powers, newspaper reporter, published these verses with his account of the day's proceedings at the convention in The Mississippian. McCarty then set the words to an adaptation of the melody of "The Irish Jaunting Car," and sang them in a theater the next night. The song spread thru the south like wildfire. The flag was used by confederate troops until the adoption of the Stars and Bars March 4, 1861.

The Texas flag upon which the bonny blue flag was based had the letters T-E-X-A-S between the five points of the star. It was adopted on May 3, 1836, twelve days after the battle of San Jacinto.

See "The Romantic Flags of Texas," by Mamie Wynne Cox, Banks, Upshaw & Co., Dallas, 1936; pp. 116, 119, 227 seq.

[Stanley Fay of Aurora, Ill., is the contributor who gets the credit for this material.]

MOTHER AND FLEDGLING.

"She is my trust. I dedicate to her
My hopes, my love, my years." And speaking thus
The woman found herself alone and wore,
As if 't were honor's badge, her loneliness.
"Some day . . ." she said, and unremittingly
She toiled to give her fledgling every good;
And waited near lest, by mischance, there be
An unattended want or darkened mood.

The struggle aged her; dulled her brain with care;
Yet never for a moment did she turn
To seek a modicum of joy elsewhere;
Her trust, and that alone, could she discern.
And thus she spoke again, "Some day . . . some day. . . ."
And as she spoke her fledgling flew away.

Tom Chekouras.

Wabash Avenue, Here We Come!

Of all the streets I've been on in all of the cities I've been in I'll take Wabash avenue for mine. All the way from the Pure Oil building to Big Jim Colosimo's old haunts.

The way it flaunts its junction with Randolph street like a new diamond stickpin; the way it thrives on man-made twilight as it skirts the loop; and the way it gets down to business as it darts southward. I just like it.

I like the bass-baritone of the "El" as it rolls along overhead; I like the back doors of State street stores that seem like back doors; I like the camera shops that attract dreamy-eyed men to their windows; I like the music houses; I like the nest of motion picture offices; I like the bus depots; I like the one-horse night clubs and scores of dinky taverns; I like the unpretty sides of Michigan avenue hotels; I'm touched by the abundance of panhandlers that populate the corner of Harrison and Wabash; I like the trolleys that can take one almost all of the way to the Indiana state line; I like the Eighth Street theater and the Coliseum.

It's an unglamorous street, slightly dingy and a trifle bawdy, but Wabash avenue has real veins with real blood. It's a man of a street. Yes, sir, I like it!

John Dyer Bent.

How French Names Go Wrong.

How early Americans murdered French names is illustrated in the appearance of the Rivière du Purgatoire in New Mexico as the Picketwire river and the Bois Brulé in Missouri as the Bob Ruly.

John E. Ertsman.

SUBURBAN SOLILOQUIES—I.

(Blind Irish Setter.)

Old Mike is blind, the neighbors say;
He roams the village every day,
Groping his cautious, listening way.

In spring, when undergrowth is lush,
He loves to scout among the brush
For scent of squirrel or sound of thrush.

Through woods in fall he blindly stirs,
Alert as each new sound occurs,
His red coat tangled thick with burrs.

They tell the story proudly still
Of Johnnie on the high school hill
When Old Mike gave the town a thrill.

Excited boy on speeding sled—
Blind Mike was standing guard ahead—
The car was coming fast, they said.

Mike barked with everything he had,
The boy rolled off—a lucky lad.
His sled—what there was left—was sad.

So when Mike wrecks a flower bed
The neighbors seldom scold. Instead
They give him bones and scratch his head.

Casual.

The Dead Hand of Mr. Yerkes.

In references to the approaching demolition of the Grant hotel, the building it occupies is always mentioned as the former "Inter Ocean building." For a decade or more, from my former office windows across Dearborn street, I looked upon an inscription, carved in the stone on this building, reading, "Cook County National Bank." Does nobody recall it? I think Mr. Yerkes erased this inscription.

R. F. Chapin.

After four hours sitting thru "Gone with the Wind" I felt like a Dead End Kid.

J. P.

My exclusive sources of information from abroad tell me that the Russian advance has been paralyzed by a few Mickey Finns.

Gil Blas.

"Newspapers as Preservers of Folk Lore" might serve for a thesis if the deans of schools of journalism are running out of subjects. The ground-hog myth is definitely a newspaper gift to the nation.

CHARLES COLLINS.

How to Keep Well By Dr. Irving S. Cutter

To the limit of space, questions pertaining to hygiene and prevention of disease will be answered in this column. Personal replies will be made to inquiries, under proper limitations, when return stamped envelope is inclosed. Dr. Cutter will not make diagnoses or prescribe for individual disease.

[Copyright: 1940: By The Chicago Tribune.]

"MAKING FACES" MAY POINT TO CHOREA.

WHILE those with chorea [St. Vitus' dance] do not gyrate their bodies to music, they do indulge in all sorts of spasmodic contortions and grimaces—so much so that unless parents possess some understanding of the malady they may be tempted to punish ill children for misbehavior.

Now and then youngsters respond to a type of nervousness which is quite different from true chorea and any exhibition of uncoördinated gesticulations should be inquired into. But the diagnosis is not difficult and early recognition spells safety. Neglect may be responsible for physical handicaps which later may be serious.

Common between the ages of 5 and 15, the ailment probably has a rheumatic basis and the great majority of cases follow a typical attack of rheumatic fever—sometimes with associated heart symptoms. Emotional upsets may be marked at the outset and the first sign, in many an instance, may be rapid fire changes in disposition—from laughter to tears. Memory may be disturbed and sleeplessness is pronounced, as a rule. Movements are characteristically irregular, jerking, or wriggling; and the facial muscles may be thrown into all kinds of shapes. Two lads "making faces" at each other purposely may offer a fair example of what to expect should the disease strike.

Inasmuch as excitement increases the manifestations, these little sufferers must be kept as calm as possible and, not infrequently—along with other remedial measures—mild doses of sedatives will be helpful. Many are unable to feed themselves. In fact, the act of carrying a spoon or a cup to the lips may be so jerky that the contents will be spilled in trial after trial. Rather than allow a sense of failure to become dominant, these children should be fed by mother or some member of the household.

How persistent is the disturbance? Mild cases will usually return to normalcy within a month. Severe infections, however, many hang on for four or five months. Relapses are not rare, and many a child who has had one bout will experience another for four or five succeeding years. Of course, prevention—if possible—is desirable, which means that no boy or girl should be frightened unduly or have his or her emotions keyed up to the point where the physical structure is weakened. Anything that will raise resistance is helpful and—as a matter of good hygiene—infected tonsils should be removed.

Since injury to the cardiac valves may occur—thus establishing the foundation for organic trouble—treatment aims to provide ample rest and quiet. Convalescence requires more time than almost any other affliction. The victim should not be allowed to sit up or have a second pillow until improvement is well on the way—at least three or four weeks after the onset. If there is the slightest indication of heart involvement the resting stage should be prolonged greatly.

Fever may be relieved with sponging or mild doses of salicylates, and antirheumatic drugs may be employed. Care should be taken to pad the bed so that the hands, arms, and head will not be injured as the body is thrown about. Recently fever therapy has been suggested and typhoid vaccine has numerous advocates. This plan cuts short the duration of the illness and it may save much damage to the pumping organ.

With the passing of the "fidgets" gentle massage will be beneficial. To while away the hours games, puzzles, and drawing materials will aid interest and stimulate coöperation. It is well to understand that a complete recovery made slowly and without undue haste will probably forestall another seizure. Six months should be allotted to the period of invalidism plus the rebuilding of health to a normal status.

LIFE EXPECTANCY.

A. C. R. writes: A year ago I was turned down by an insurance company on a small policy. I believe my blood pressure was high. I am a heavy drinker and have an abnormally large appetite. I am about 40 pounds overweight. However, I feel well and have never needed a physician. I am 49 years old. What is the outlook?

REPLY.

Poor—according to life expectancy tables. Common sense should tell you to reduce both your weight and appetite and curtail the use of alcohol.

TESTING URINE.

R. K. writes: How can I test my urine and understand the results? I get a burning sensation when urinating. What causes this? How can I overcome it?

REPLY.

Both chemical and microscopic examinations are necessary. Special equipment and knowledge are needed to do this.

You are probably suffering from cystitis and require the services of a skilled physician. We can do much to insure good health but should leave to the family doctor all examinations and treatments requiring technical knowledge.

PERSISTENT SHINGLES.

W. N. writes: A patient—79 years old—had shingles eight or ten years ago and was left with inflammation of the nerve. Is there a cure?

REPLY.

That is just what one might expect. As a rule, however, recovery comes a few weeks after an attack. The cause is probably a virus. The affected nerve may be injected with alcohol or a small quantity of the patient's own blood may be introduced into a muscle.

FEVER BLISTERS.

R. P. writes: What is the cause of lip sores that appear like a mass of small blisters?

REPLY.

Fever blisters, or cold sores [herpes simplex] may be associated with fatigue, dietary indiscretions, digestive upsets, respiratory infections, etc. Apply spirits of camphor at intervals and give yourself a chance to regain your reserve.

FROM ACROSS THE SEA

BY W. A. O'CARROLL.

[Chicago Tribune Press Service.]

SYDNEY, Australia.—Australia's biggest economic problem in 1940 will be her primary industries. The crux of that problem rests on the solution of the shipping scarcity caused by the war. Products such as wheat, wine, and apples are perplexing the government on that account. Wheat, particularly, is causing concern. Whatever the sales of this season's wheat may be, millions of bushels will have to be stored in Australia. Much of it is likely to be in storage next season.

There is one school of thought that wants to buy or hire ships from America. Another urges a bold shipbuilding policy. A third suggests the commandeering of many coastal cargo vessels. To determine whether the shortage of British shipping in the Pacific would justify a new freight service between the west coast of America and Australian ports, an American cargo vessel arrived in Sydney early in January. Should the venture prove successful and sufficient cargo be offered, the owners probably will establish a regular service.

Establishment of new secondary industries in Australia will bring serious problems, according to James McIntyre, apprenticeship commissioner in New South Wales. He said that work and machines were so simplified in some industries that their operation was not work for adults but for juveniles. McIntyre said there would be a small group of tradesmen and a vast army of unskilled workers, employed until they were 21, then ousted so that other youths could take their places. "It is tragic," he declared. "When I was in California recently, a government official in charge of an institute for juvenile unemployed said to me: 'The place is full of boys who have been on machines up to the age of 21. That is the source of our unemployed.'"

So far, the state department has sought to find a solution in promises of "special legislation," which has not even been defined. It is a sorry display of political impotence, and has been responsible for many suicides by desperate youth.

The system of licensing imports is not operating without anomalies. A case in point is the ban on a large portion of French imports. These are luxuries which must be paid for in foreign currency. Importers of French goods have suffered under the ban, while the importer of luxury goods from Britain is given an opportunity to extend his business at their expense. A commonwealth government spokesman has said that the position must be adjusted more favorably for France.

FRIEND OF THE PEOPLE

Letters to this department must be signed with names and addresses of writers.

MONEY OWED.

Chicago, Jan. 25 [Legal Friend of the People].—My husband died four years ago. On Jan. 25, 1930, my husband loaned his sister and her husband 50 shares of stock. They both signed a receipt for same. I have this receipt. They put this stock up for collateral, which they lost. After my husband died I asked them for the money, or sign a new note, or a receipt. They both refused to sign a new receipt, but paid me [in cash] a few dividends. This man has been thru bankruptcy several times and is not honest.

1. I can't afford to employ an attorney and I need this money. These people have their own home but I understand they have a HOLC on it. They also have a car and a maid.

2. Can I force them to sign a new receipt or a note for the value of the stock on the day they receive it, and how can I do it?

3. If he goes into bankruptcy again, can he put my note in with the rest of his debts?

4. Will my receipt that I hold be good after Jan. 25, 1940? L. G. J.

1. We would say rather that you cannot afford not to employ one. Employ him on a contingent fee if necessary.

2. If you can make sufficient proof you would obtain a judgment for damages rather than an order on the defendant to sign anything.

3. Yes.

4. The Illinois limitation period on written contracts is 10 years. The question whether the statute would run depends on whether there had been a part payment or new promise within the 10 years.

TRIBUNE LAW DEPARTMENT.

SHARING PROPERTY.

Chicago, Jan. 25 [Legal Friend of the People].—Your advice would be appreciated in regard to a widow executing and recording a real estate deed in the names of herself and four members of her family she wishes to benefit with the elimination of probate proceedings upon her death.

In the case of one son who is married [1] would his wife share in any way, either in his lifetime or death, his share of the property?

2. If widow decides to sell the property, would it require the signature of the wife, as before mentioned, in addition to the necessary signatures of the persons named in the deed?

3. Would you advise the widow to retain the property in her name and executing a will for the persons who are to benefit in her estate?

In probating real estate and personal property [4] is there a fixed charge by the court according to inventory filed?

A. E.

1. If she gives him an undivided interest outright, then his wife would have dower in such share. If she gives him only a life estate, then his wife would not have dower.

2. Yes, if the facts are such that she has dower.

3. Depends largely on the extent to which she is willing to put herself in the hands of the others.

4. No. TRIBUNE LAW DEPARTMENT.

Test Your Facts

Below each of the following questions are listed three answers. Make your choice, turn to page 26 in the Want Ad section for the correct answers, and mark your score:

1. In what province in Canada is the city of Winnipeg?
[a] Manitoba; [b] Quebec; [c] Nova Scotia.

2. How long is the index finger on the Statue of Liberty?
[a] Eight feet; [b] five feet; [c] one foot.

3. What movie performer received the largest salary in 1938?
[a] Claudette Colbert; [b] Bing Crosby; [c] Clark Gable.

4. The word slalom is used in which of the following:
[a] Wrestling; [b] singing; [c] skiing.

CHICKENS COME HOME TO ROOST.

[Pittsburgh Post-Gazette.]

VOICE OF THE PEOPLE

Writers should confine themselves to 200 or 300 words. Give full names and addresses. No manuscripts can be returned. Address Voice of the People, THE TRIBUNE.

A WAR FOR TRADE.

Washington, D. C., Jan. 26.—While the Democratic administration in Washington strives thru its state department to make smoother the path of Great Britain to get her supply of airplanes from American factories, English power politicians continue to snub international law by stopping, searching, and delaying American merchant ships at sea on the pretense that they are carrying contraband destined for Germany.

There's something about this war that many people are not alert to, and that is that it is primarily a trade war, with England risking everything to keep not only Germany, but the United States from getting too big a share of trade.

England and her international traders have always been jealous of the American influence in foreign trade fields. They have done everything possible without reason since 1774 to check the growth of this influence. "If we do not get the better of America," said Lord Mansfield in the house of lords of the English parliament in February, 1776, "America will get the better of us."

King George III. sent a fleet of frigates, sloops, and schooners to America to blockade the ports of New England, whose merchants were doing a little business in the foreign field. The English politicians, especially one Acland, a government supporter, urged the kingdom to use force to subdue the American trade. He said that the American colonists were becoming so independent that their merchants would rival the British in the West Indies and Europe.

The war of 1812 was founded on the same pretext. The English politician was afraid that American traders might become a competitor in the foreign field. All wars, including the war between 1914 and 1919 and the present 1939-'40 war in Europe, have been based on that selfish standard. We call it imperialism. It is as catchy a propaganda word as is "democracy" and "totalitarianism."

Gladstone, the great English liberal, tried to show the stubborn English imperialists how wrong they were denying a share of the world's markets to other nations, when, in speaking of the rise of the American nation in 1878, he said:

"It is America who . . . probably will wrest from us that commercial primacy. We have no title. I have no inclination to murmur at the prospect. If she acquires it, she will make the acquisition by the right of the strongest; but in this instance the strongest means the best. She will probably come to what we are now—head servant in the great household of the world, the employer of the employed, because her service will be the most and the ablest. We have no more title against her than Venice, or Genoa, or Holland has against us."

However, because of an inherited, traditional stubborn-mindedness, the English imperialists did not agree with this philosophy, and they haven't to this day. What they would like to see developed is a confederacy, a union of the English speaking races, with England, the British empire and the United States joined together as one nation.

The English politicians also know that the American people sympathize with England and France, but they are solidly opposed to America becoming involved in another European war. If the American people can only adjudge the facts, discern when they are being misled by English, French, German, Russian and other foreign propagandas, and keep calm, even in the face of militant remarks partial to either side by hyphenated Americans and pro-ally sympathizers, then America can stay out of the British empire trade war. If we can do that we shall be in an outstanding position at the end of the empire war to aid the weak and friendless, the humble and poverty stricken, and bring real democracy to a wartorn civilization.

FREDERIC FROST.

THE OLD PALACE HOTEL.

Chicago, Jan. 30.—I greatly appreciated the pictures of the old time Chicago buildings that appeared in last Sunday's TRIBUNE. If it is not asking too much will you kindly send me the history of the old Palace hotel that stood at Jackson and Michigan? When was it built? How many rooms did it have? How was it heated in winter time? When was the building razed? I have been a resident of Chicago for 50 years and old time scenes revive many pleasant recollections of good old Chicago. A. S. PHILLIPS.

TO BE PASTED IN THE HAT.

Chicago, Jan. 24.—The voters should paste in their hats the names of the five congressmen who voted against continuance of the Dies investigation. This is the only way we can strike back at this type of statesmen, who put politics first and their country last.

T. N.

How Our States Got Their Names

24. MONTANA.

Montana was named because of the numerous mountains in the state. The word is a Latin one meaning "mountainous region." Shankle, in his book on the origin of state names, says credit for suggesting the name goes to James M. Ashley, chairman of the congressional committee on territories, who offered it in 1863.

Montana state seal. Mountain scenery on left; Missouri river falls on right, and central scene representing plow and miner's pick and shovel. Scroll bears state motto.

Montana has been called the Bonanza, Stubtoe, and Treasure state. The first and last derive from the vast mineral wealth of the state. The other, apparently, was given because of the rough contour of many parts of the state. The state bird is the western meadowlark and the flower the bitter root. Montana's motto is "Oro y Plata" [Gold and Silver]. Montana became a state on Nov. 7, 1889.

"LIGHTNING (CHANGE) WAR."

[Minneapolis Tribune.]

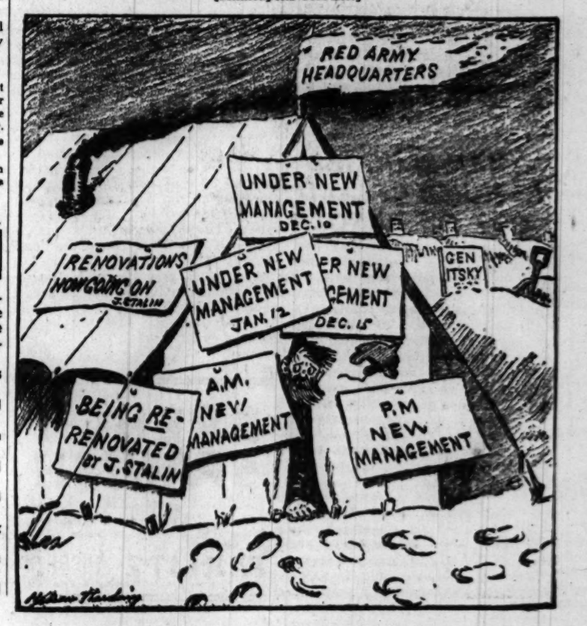
RED ARMY HEADQUARTERS
UNDER NEW MANAGEMENT DEC. 10
RENOVATIONS NOW GOING ON J. STALIN
UNDER NEW MANAGEMENT JAN. 12
DEC. 15
BEING RE-RENOVATED by J. STALIN
A.M. NEW MANAGEMENT
P.M NEW MANAGEMENT

MARSHALL FIELD & COMPANY

Smart Discoveries

TO MAKE SURE YOU'LL BE HIS VALENTINE

There's more than one way to a man's heart, but The Way You Look Today is one of the leading routes. Young things in college or just out, married or whittling a career, know the problems of dressing attractively on little budgets. They manage beautifully with Field's Smart Discoveries for Saturday shoppers. Come on in today and discover for yourself how to make sure *you'll* be his Valentine.

"I'm going to shine—in patent"

1. Staccatoe's Big Sister with high heel. Sale price $6.10

Every pair is specially priced in our

FEBRUARY SALE OF SHOES

A sale which includes all our famous lines. Even our newest Spring arrivals are marked down as soon as they're received. And every member of your family can profit in this important, month-long value event.

Staccatoe and Young Moderns'

PUMPS IN POPULAR PATENT

$6.10 and $7.90

Winking, blinking patent, bright harbingers of Spring . . . gay with prints . . . spirited with dark winter dresses. Buy yours now while these low February prices make them *even better values* than they normally are.

Staccatoes and Young Moderns
Fifth Floor, North and Middle, Wabash
Shoe Sale also in our Suburban stores

2. Young Modern patent with faille, specially priced, $6.10

3. Staccatoe's Little Sister with low heel, now $6.10

4. Young Modern patent with faille, specially priced, $7.90

"I'd wear these for someone dear"

Explore the Sports Room, you'll discover

THE SOUTH WIND WARDROBE

matching colors, matchless tailoring

You'll get a thrill out of finding jackets, skirts, shirts and topcoats, all of harmonizing materials . . . superbly tailored down to the last stitch . . . in matching South Wind pastels . . . at moderate prices. . . . You'll agree The Sports Room is your Mecca for the kind of clothes you love—and the B. H. Wragge matched wardrobe is your dish.

1. Cardigan jacket suit of check and plaid wool, South Wind pastels. 12-20. $29.95. Classic white silk shirt. $6.50

2. Check-and-plaid wool topcoat with whirl-around skirt, wide belt. South Wind pastel colors. 12 to 20. $39.95

The Sports Room—Sixth Floor, Middle, Wabash
Also Evanston and Oak Park

The Suit Room will make a softie of you

SOFT SPRING SUITS, $29.95

Gobs of white pique on a suit give you a fragile feminine look that's very potent around St. Valentine's Day. Boleros, high-buttoned jackets, soft rippling skirts, the new suits are Cupid's little helpers—you'll love them, too.

Gibson Girl, white pique collar and cuffs like paper lace on a Valentine. Black or navy Vio wool crepe, fitted lined jacket, eight-gore skirt. Sizes 12 to 20. $29.95

White Wings, wide white pique wings on the bolero are face-flatterers. Black or navy wool suit, eight-gore skirt. 12-18. $29.95. Rayon jersey, long-sleeved blouse, $6.95

The Suit Room—Sixth Floor, North, Wabash
Also Evanston and Oak Park

White Wings

Gibson Girl

"a heartbeat for your Valentine"

Last Saturday's Success—repeated for you

ROSE-CROWNED TOQUE, $7.95

It's Spring in February . . . when you're wearing this luscious, soft rayon jersey toque with crushed roses on its crown. A dream in blue, pink, turquoise, red, white or in black with the same soft colors.

Debutante Room—Fifth Floor
Also Evanston and Oak Park

TINY DINNER HAT, $5.95

Flowers in sweet profusion . . . hyacinths and one wax-white gardenia . . . bloom on the crown of this ravishing little half toque of loosely braided straw. Black or navy straw with hyacinths in red, white, blue, green. A precious thing for $5.95.

Moderately Priced Millinery
Fifth Floor, Middle, State
Also in Evanston and Oak Park

"frilly as a Valentine"

1. Perky new collar and fine front paneling.
2. Neck and front frilled with shirred lace.

Go demurely feminine with dainty

BATISTE BLOUSETTES

Special price, **$3.85**

Top your suit with a froth of powdered sugar white . . . space the white with tiny tucks, fine embroidery and showers of lace . . . there you have a blousette just made for your new Spring suit. These two adorables are grand values during this special selling. They're only in white, in sizes 32 to 38.

First Floor, Middle, State
Also Evanston and Oak Park

"to match my new shoes"

Two scintillating performers for spring—

PATCHPOCKET BAG, $3

Leaf stitched belt, $1

Like the facets of a jewel, gleaming black patent catches the light and sheds an eye-catching sparkle over your entire outfit. The tricky bag has a gabardine patchpocket on the outside; smart over-the-shoulder strap. The patent belt is one-inch width. Both come in black patent leather.

First Floor, South, State
Also Evanston and Oak Park

"Picasso made harlequins famous"

From the Misses' Shop

Harlequin ruff of shepherd's checks on a

NEW SPRING DRESS, $16.95

The saucy, crisp look of Spring is in this Harlequin Dress with expensive-looking fly-front closing. Much more alluring than last year's "little girl" dresses, terribly young in a new way. Navy or black rayon. 12-20. At such a *little* price, you'd be smart to invest in this let-me-call-you-sweetheart dress.

The Misses' Shop—Sixth Floor, North, State
Also Evanston and Oak Park

"Cupid, won't this suit help?"

From the Young Chicago Room

Perky cutaway jacket, animated skirt on this

NEW SPRING SUIT, $25

Black or navy wool twill or gray men's wear flannel—gay fashion notes for Sub-deb Spring maneuvers. Lunching, dating, partying, you'll look pretty special in this perky cutaway jacket with animated skirt. White rayon pique scarf, cuffs. Blossom forth in this suit for Valentine's Day—Cupid's darts will hit their mark.

Young Chicago Room—Sixth Floor, Middle, State
Also Evanston and Oak Park

"I like freedom—and lots of it"

A handful of flattery

CARTER'S WONDERWISPS

$5 and $7.50

A mere nothing in weight, but each little lastex thread plays its part in smoothing the line of your hips, flattening the willful roundness of your tummy. For the active young modern, Wonderwisps are perfection itself . . . they give you lots of freedom and just enough control.

1. Young Modern girdle, satin lastex and lace lastex. $5

2. All-in-one for a tall, slim figure; made of rayon satin and lace lastex with a smartly divided lace uplift. $7.50

3. Sports pantie with jersey crotch, detachable garters. $5

Foundations—Fifth Floor, South, Wabash
Also in Evanston and Oak Park

TAX REDUCTION SOLICITING TOLD AT BAR INQUIRY

Two Witnesses Describe Firm's Methods.

Lawyers on a subcommittee of the Chicago Bar association listened yesterday to two witnesses explain the inner workings of a firm of tax consultants, whose favorite clients were corporations which had personal property assessments of more than $10,000.

The witnesses were former employés of the tax consulting firm—the name of which could not be learned. One of them has retained Attorney Emerson C. Whitney, 134 North La Salle street, for any legal proceedings which may grow out of his past connection with the firm.

Assessor John S. Clark announced Wednesday that he intended to call executives of approximately 300 corporations to his office in an effort to learn the names of those who offered to obtain lowered assessments for them. Clark's announcement was made after he disclosed a plot in his office to fix the 1939 personal property assessments of the corporations. He said the county would have lost $103,538 in taxes if the plot had not been uncovered.

Welcomes Aid, Says Clark.

"I welcome the aid of the bar association or any other organization," Clark said last night. "I place no credence in the statement that representatives of so-called tax fixing organizations had access to the records of our office. There have been some irregularities, and I have discovered and corrected them. I intend to do everything in my power to stop all abuses. What I want to do most of all is to obtain uniform and just assessments for all.

"I now call on the bar association to turn over any evidence or witnesses it may have to substantiate any charges of irregularity in my office. I'm going to clean up the office."

Attorney William B. Hale, chairman of the subcommittee before which the witnesses testified yesterday, said his group would report soon to the full committee, which is expected to make a further report to the bar association's board of managers.

One of the witnesses said the tax consulting firm assigned him to obtain names and other data of corporations which were prospective clients from Assessor Clark's office. He said he turned the names in to the firm's offices. The list then was given to the second witness, a solicitor, who was told to interview the corporation executives.

Told to Cite Connections.

This solicitor told the committee he was instructed to make a forceful sales talk to the corporation executives.

"I was told," he is reported to have said, "that I should say to the business men: 'My company has many good connections and can get you a substantial tax reduction.'"

The solicitor said he was successful, and revealed a list of concerns which he declared had become clients of his firm.

He said that when he was hired he was told he would be paid one-third of whatever tax reduction the consulting firm was able to obtain for his clients. It was reported he is planning to sue the consulting firm, alleging he has not received the promised payments.

Describes Tax Parley.

The other witness testified that he and representatives of other tax consultants were permitted to enter the assessor's office and examine the books. He said a conference was held in the consulting firm's office after he had obtained a list of prospective clients and had solicited them.

At this meeting, he said, it was decided at what figure the new assessment should be set. He said the guiding rule on this was "the lowest figure they thought they could get by with, regardless of the original schedule of property."

TEST YOUR HORSE SENSE

BY DR. GEORGE W. CRANE

Underline in each sentence below the word in bold face type which makes a true statement. Then look at the answers on page 24.

1. The man who founded the great missionary work of the Catholic church was **La Salle Loyola De Soto Descartes.**

2. The Baptists founded which of the following universities? **Syracuse Notre Dame Denver Chicago.**

3. Harry Emerson Fosdick is a clergyman of the **Baptists Methodists Congregationalists Lutherans.**

4. George Craig Stewart is a bishop of the **Episcopalians Presbyterians Methodists Catholics.**

5. The President who was a Quaker was **Wilson Coolidge Arthur Hoover.**

6. The founder of the Presbyterian church was **Calvin Wesley Luther Loyola.**

7. The C. Y. O. is an organization of the **Quakers Lutherans Baptists Catholics.**

8. The B. Y. P. U. is an organization of the **Episcopalians Baptists Methodists Christian Scientists.**

9. Mary Baker Eddy was the founder of the **Mormons Quakers Lutherans Christian Scientists.**

10. The Epworth league is an organization of the **Methodists Mormons Quakers Congregationalists.**

Score yourself as follows: 0-2, poor; 3-6, average; 7-8, superior; 9-10, very superior.

WOMEN LAUNCH DRIVE TO REDUCE BILLBOARD BLOT.

Whisky and Election Signs First Target.

BY HAL FOUST.

A state-wide campaign against the billboard blight on city parks, boulevards and rural highways was launched yesterday by the Woman's City club. At a meeting headed by Mrs. Laura H. Lunde, program director, it was decided that much might be done thru education, enforcement and legislation to protect the sightliness of cities and of the countryside.

Mrs. Laura H. Lunde.

Political advertising on billboards will be the first target in the attack. D. E. Mackelmann, executive director of the Metropolitan Housing council, told the women that in numerous instances candidates for next April's primary had their posters on display boards that violate existing Chicago zoning ordinances.

Plan to Write Candidates.

"We can write to these candidates," said Mrs. Lunde, "advising them that signs violating city ordinances are not good advertising for votes. Similar letters might be written to candidates whose billboards blot roadsides. If they agree to take down their signs we can give them favorable publicity for so doing."

The club's directors will be asked to approve this activity Monday and also to approve the calling of a conference of all Illinois civic organizations that might be interested in better regulation of outdoor advertising.

J. Lester Mee, assistant general attorney of the Chicago park district, advised the women that in his opinion Illinois courts might enjoin the billboards on private property near parks. Mrs. Lunde and others had expressed particular distaste for the large whisky ads that face Grant park.

Tells of Garden Club Campaign.

Mrs. Warren W. Shoemaker of Winnetka, representing the Garden Club of Illinois, said her organization has been effective in arousing public opinion against billboards. She said members were writing letters to advertisers, urging them not to use outdoor placards. Letters were also written, she said, to property owners.

"We are not discouraged," said Mrs. Lunde, speaking for her club. "We believe that the time is ripe for a successful drive against ugly boulevards, parks, and highways. Cities and towns of Illinois have a growing appreciation of their tourist trade and a growing appreciation of the fact that they can't get much of this trade if their roads are unsightly. In the political campaign this year, we can try to pledge candidates of both parties."

BOAT & SPORTS SHOW
1 P.M. to 11 P.M.
ADMISSION 40 CENTS
NAVY PIER
CHICAGO'S DAZZLING ANNUAL Out of Doors SPORTS DISPLAY
Feb. 3rd. to Feb. 11th., incl.

1,037 AUTOISTS LEARN POLICE CAR LICENSE DRIVE HAS STARTED

A total of 1,037 motorists, operating cars without obtaining 1940 city license stickers, were given summonses yesterday by the police. These owners must pay cafeteria court fines of $2 each in addition to purchasing the licenses. The police campaign will continue today.

Knowledge that enforcement is being pushed sent many motorists to the city hall yesterday. City Clerk Ludwig Schreiber said that during the day 22,424 licenses for a total of $199,382 were issued.

Receipts Thursday, the first day of the drive, were $199,674. The total number of licenses issued since Jan. 1 is 338,472.

Last year, when enforcement was delayed to a later date, 243,170 licenses had been issued up to Feb. 3.

Burlington Suburban Line Conductor Retires Today

Harvey Thatcher completed his last run last night as conductor on the Burlington line train between Aurora and Chicago. Today he will retire at the age of 71 after serving more than 37 years with the railroad. Thatcher lives in Downers Grove.

[ADVERTISMENT]

Eno at 7 A.M. —relief by 8!*

Why wait hours for results? —feel better in 60 minutes

When heaviness and that sluggish, headachy feeling get you down...when you can't chase colds...maybe constipation is to blame. Then there's nothing like a quick, thorough, gentle flushing-out...the kind you get with Eno.

Feel results in 60 minutes. Take Eno before breakfast and within the hour you're usually relieved. This pleasant-tasting "saline" laxative acts by concentrating fluid bulk in the intestines, clears away accumulated wastes gently, thoroughly, promptly.

Help in fighting colds. Many physicians especially favor a "saline" laxative like Eno during colds. And remember, Eno "alkalizes," too...it helps counteract gastric hyperacidity.

For swift help when constipation hinders you, remember: Eno at 7 a. m., relief by 8! Get Eno *now* at any drug store!

TWO KILLED WHEN CHICAGO HEIGHTS TRAIN HITS TRUCK

Drive Onto Spur Track at Unguarded Crossing.

(Picture on back page.)

Two men were killed yesterday when a Milwaukee road freight train crashed into a dump truck at the 12th street crossing of a spur line track in Chicago Heights. They were Alex Baranski, 50 years old, 1330 5th avenue, Chicago Heights, driver and owner of the truck, and John Kawalski, 55, of 1309 Portland avenue, Chicago Heights, an employé of the East Side Coal company in the suburb, who was riding with Baranski.

The spur line is used for slow freight trains and there are no warning signals at the crossing. Joseph Hanauer, 1630 Thorne street, Chicago Heights, engineer of the train, said that the men apparently did not see the train before they drove onto the tracks. The truck was carried a block by the impact.

Dies After Accident.

John Canaan, 37, of 4551 Ravenswood avenue, died last night in Columbus Memorial hospital of injuries suffered in an automobile accident last Monday night. Canaan was riding home with friends when their car crashed into a tree near the Grant monument in Lincoln park.

Charles Moravec, 51, of 1734 Ruble street, a WPA worker, was killed by an automobile in Canal street, just south of 18th street. The driver was Elmer Horstman, 1231 Burling street.

Adrian Voss, 35, of 16528 Chicago road, South Holland, was killed when his car ran thru a detour barricade in Indiana avenue at 168th street.

Two Hurt in 4 Car Crash.

Two motorists escaped with slight injuries in a chain automobile collision involving four cars in front of 4848 West 63d street, along the south boundary of Chicago airport. One driver, George Smith, 3812 West 70th place, was arrested.

Police identified the cars as follows: No. 1—driven by Allan H. Standridge, Kenosha, Wis. No. 2—driven by Smith. No. 3—driven by Frank Budilovsky, 1615 South Kedvale avenue. No. 4—driven by James T. Dowdern, 5470 Iowa street. According to police, Car No. 1, west bound, was rammed from the rear by Car No. 2, which bounced back and hit car No. 3, following behind it. Car No. 3 in turn was struck from the rear by Car No. 4. Smith and Budilovsky suffered cuts.

Up to 4 p. m. yesterday 93 persons had been killed by automobiles in Cook county since Jan. 1. Of these 70 were killed in Chicago, where 2,020 were injured in the same period.

INJURED IN FOUR STORY FALL.

Casimer Wojcik, 22 years old, 1420 Erie street, was taken to county hospital in serious condition yesterday after he plunged to the ground from a fourth floor fire escape landing at the Otis school, 525 North Armour street.

THE MASSACRE

Chicago's 1940 Traffic Toll

More than 98% of the city's automobile fatalities are of a nature physically impossible on an urban superhighway.

HIT AND RUN AUTOIST AND 3 OTHER DRIVERS GET JAIL SENTENCES

Four motorists were sent to the county jail by Judge Frank Donoghue in Safety court yesterday. It was Judge Donoghue's last day in the court. Judge J. M. Braude, who has been reassigned to Safety court, will begin hearing cases on Monday.

John Rupert, 21 years old, 2457 Fargo avenue, got 30 days and his driver's license was impounded for one year for leaving the scene of an accident. He was arrested after his car killed Richard Townsend, 65 years old, 6535 South Bishop street, at Cermak road and Ashland avenue on Dec. 11.

Fred Thompson, colored, 3245 Grenshaw street, was sentenced to 10 days for driving while intoxicated, and Christ Chelemengos, 2503 Winnemac avenue, and Alfred Stein, 3149 Leland avenue, to five days each for reckless driving. The drivers' licenses of all three were suspended for 30 days.

New Laramie Ave. Viaduct Will Be Opened Tomorrow

The new Laramie avenue viaduct which crosses railroad tracks between Roosevelt road and Lexington street will be opened to traffic tomorrow, Michael Mulcahy, president of the board of local improvements, said yesterday. The viaduct, under construction for 18 months, cost $675,000. It was financed with funds from the motor fuel tax and the Public Works administration.

Evanston Intensifies Drive for Safety of Pedestrians

Evanston police continued their drive yesterday to reduce the number of automobile accidents caused by pedestrian carelessness. In the last 60 days there have been four traffic deaths resulting from auto-pedestrian accidents. Yesterday a police squad warned pedestrians of traffic violations thru a loud speaker system.

EDUCATIONAL.

HEAR 30 NOTED SPEAKERS

FEB. 5-11

WEEKDAYS: 8:00 AM to noon—2:00 PM to 4:15 PM, at 840 N. La Salle St.
EVENINGS: 7:30 PM, Moody Memorial Church, North Ave. and Clark St.
SUNDAY, Feb. 11: 3:00 PM and 7:30 PM, Moody Memorial Church

EDUCATIONAL.

HOW TO BECOME A STAR REPORTER

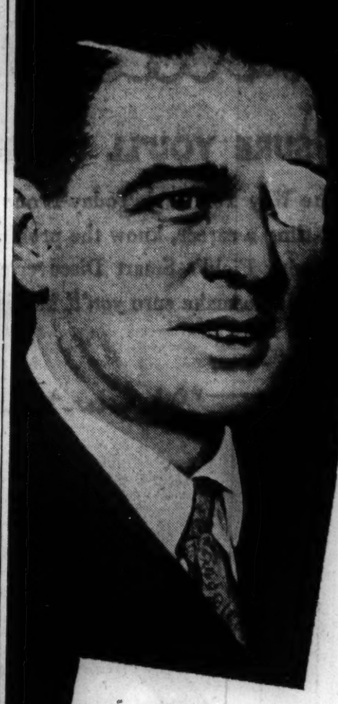

● As a tall, thin, frail schoolboy he took liberal doses of a tonic—composed of alcohol and flavoring—which a friend had recommended as a strength-builder to his prohibitionist father. . . .

At fourteen, he begged to be allowed to keep two goats in the house. . . .

At seventeen, he was a curtain-raiser in a burlesque house. . . .

He was fired from his first newspaper job at the request of his father. . . .

On his next job, a sensational scoop launched him on a career second to none in the annals of excitement, war reporting, and all the glamor of the front page. . . .

READ

GIBBONS of the TRIBUNE!

The Life Story of a Great Reporter, starting tomorrow in the Color Graphic Section of the Chicago Sunday Tribune.

"MERRY WIDOW WALTZ" in swingtime

● Art Kassel's own swing piano version of the famous "Merry Widow Waltz" will be presented sheet-music size in tomorrow's Color Graphic section. Tomorrow afternoon at 2:45 o'clock you can hear Harold Turner and Marion Holmes swing this and other Kassel hit tunes over W-G-N.

MORE FAMOUS PAINTINGS in full color

● Original canvasses by Titian, Correggio, Lotto and Cavallino will be reproduced in full color in tomorrow's Roto Picture section. An article about these painters and their works will appear in the Color Graphic section.

Hats will be hats

● Even the men will admit they're hats, says Rea Seeger in her sparkling review of the season's new millinery. Don't miss her article, brilliantly illustrated in full color by Margot, in tomorrow's Women's Features section.

THE SLAVE CALLED CATHERINE THE GREAT

. . . Alexandre Dumas brings you one of the greatest romances of all time, the story of Russia's Cinderella empress . . . ALSO—Torpedoes Explained . . . Screen Fathers and Sons . . . Photo Story of King Alexander's Assassination . . . The Puzzle of Twins—plus latest news, pictures, sports, comics, financial reviews, beauty and homemaking counsel—information and entertainment the whole family will enjoy in tomorrow's big Chicago Sunday Tribune!

TERRY AND THE PIRATES—MAKING THE MOST OF TREASON

YOU GO TO FRONT GATE— SAY SINK-SINK GIVE KEPTIN BLAZER ONCE MORE CHANCE TO PAY OP!
AYE, SIRE!
VE GO VAIT FOR SIGNAL FROM ROUND-HEAD!... DEN BUST IN BACK DOOR!
THE BEARDED DOG IS BUSY WITH THE AMERICANS ... SINGH-SINGH WAITS ON THE HILLS! MY MOMENT OF POWER IS AT HAND!
I HAVE THE GOLD TO BUY SINGH-SINGH'S GUNS... AT MY SIGNAL HIS MEN WILL ENTER AND TAKE THE GIRL... AND THE RED DEVIL WILL NO LONGER BE MY MASTER!
Copyright, 1940, by News Syndicate Co., Inc.

SMITTY—SAILOR BEWARE

HEY, "C. B."! COME QUICK—THERE'S SOMETHING YOU SHOULD KNOW
YOU ORDERED THE BOAT TO PROCEED SOUTH, BUT WE'RE GOING WESTWARD!!
WHAT!!!
THAT'S WHAT I SAID!! PUT THIS BOAT BACK ON ITS COURSE!!!
SORRY, SIR—IT WAS A MISTAKE, SIR!!!
HEH HEH

ORDER YOUR COPY OF TOMORROW'S

CHICAGO SUNDAY TRIBUNE

IN ADVANCE FROM YOUR DEALER

Young Albert Dick to Wed Eastern Girl

BY JUDITH CASS.

ROMANTIC news of great interest comes from Mr. and Mrs. Edward Howard York Jr. of Ithan, Pa., and 30 Sutton place, New York, who today are announcing the engagement of their daughter, Elizabeth, to Albert B. Dick, III., son of Mr. and Mrs. Albert Blake Dick Jr. of Lake Forest.

Young Mr. Dick and his parents went east for a tea Mr. and Mrs. York gave at their New York home yesterday to make the announcement. They will give another tea today at their Ithan home.

Miss York, a granddaughter of Mrs. William Morris McCawley of Bryn Mawr, Pa., and of Mr. and Mrs. Edward Howard York of New York, was a debutante of last season in Philadelphia. She is spending this winter in New York.

Mr. Dick, who is engaged in business in Chicago, is a grandson of the senior Mrs. Dick of 1550 State Parkway and Lake Forest, and of Mr. and Mrs. Frederick C. Aldrich of Lake Forest. He attended the Hotchkiss school and Yale university. His sister, Miss Helen Dick, was introduced to Chicago society last fall.

Mrs. Edward F. Carry Bride of Arthur Hull.

Members of Mrs. Edward F. Carry's family were surprised to receive a letter from New York announcing that Mrs. Carry and Arthur B. Hull of New York were to have been married on Thursday. The letter revealed that Mr. Hull and his bride planned to go to Mexico, but whether they will go by way of Chicago is not known.

Mrs. Carry is the widow of the president of the Pullman company. Mr. Hull is a widower. His first wife was a sister of the late Cardinal Mundelein.

Mrs. Carry, who is 68 years old, is noted for her adventuresome spirit. She flew to Europe last summer. Her bridegroom is a few years older. They have been friends for many years. Their romance developed during an Atlantic crossing a year ago, it is understood.

Frank Blatchfords Will Give Tea Today.

Dr. and Mrs. Frank W. Blatchford are giving a tea at home in Winnetka this afternoon for their son and his wife, Lieut. and Mrs. Walter L. Blatchford of Norfolk, Va., and for Dr. Frank Blatchford Jr. and his fiancée, Miss Maud Bakke of Highland Park. Lieut. Blatchford and his wife are spending two weeks with his parents.

Dr. Augusto Rosso, the Italian ambassador to Russia, will receive with his wife and her parents, Mr. and Mrs. George L. Wilkinson, at tea time tomorrow at the Wilkinsons' home in Evanston. Mme. Rosso has been here since Christmas. Her husband will spend ten days in Evanston, and then he and Mme. Rosso will go to Washington.

Mrs. Theodora Winterbotham Shaw is giving a tea this afternoon for her cousin, Mrs. George McKay Schieffelin of Gladstone, N. Y., who came to Chicago because of the illness of her mother, Mrs. Eleanor Hall Winterbotham, who lives in New York. Mrs. Winterbotham had been visiting Col. and Mrs. George T. Langhorne when she was taken ill. Mrs. Schieffelin will return east tomorrow.

Army and Navy Ball Will Be Held Tonight.

The 16th annual Army and Navy ball at the Stevens hotel tonight will bring out many brilliant uniforms, for only uniforms or formal evening dress will be permitted. Lieut. Gen. and Mrs. Stanley K. Ford and Rear Admiral and Mrs. William C. Watts will be among the especial guests at the ball.

Col. Edward Wentworth is president of the club. Capt. Andrew E. Van Esso is chairman of the ball, and Capt. Thomas F. Mullaney Jr. is chairman of the reception committee.

★ THRU THE LOOKING GLASS ★

A hand beauty specialist has worked out a marvelous program of rehabilitation for hands that look their owner's age and more.

Basis of it is the use, nightly, of a splendid hand smoothing and softening cream. One of the rich, greasy ones containing rich concentrated oils. This should be applied in generous quantities over the hands, knuckles, and wrists.

If your problem is just to make the skin smooth and to keep it that way you apply the cream and let it soak in as long as you can—preferably overnight. To make this process as comfortable and neat as it can be, the maker of the cream has supplied light, loose cotton gloves to wear while you slumber.

But if the contour of your hands is getting lumpier and lumpier you need more than an application of softening cream. Regular massage is in order.

Here is this expert's outline of a simple massage that limbers the muscles and softens the skin at the same time: After washing the hands, massage the white cream down over the knuckles and across the wrists. Dab an extra bit of the cream between the fingers and between the thumb and the forefinger. Then clasp the hands and pull the wrists briskly back and forth with fingers locked—or almost locked. The grip will loosen as you pull.

This works the creams into the neglected pockets and over the knuckles, where lines form early. And it does limber the fingers.

Don't forget your elbows. You'll find this cream excellent for softening the skin there, too.

ELEANOR NANGLE.

[For information telephone Eleanor Nangle, Superior 0200.]

Help Mother Boost Bryn Mawr Benefit

[TRIBUNE Photo.]

Roxa Lee (left) and her sister, Mary, still are in preparatory schools, but some day they undoubtedly will be going to Bryn Mawr, at which their mother, Mrs. W. George Lee, once was a student. Mrs. Lee and other Bryn Mawr alumnæ are busy with plans for a benefit lecture by Mlle. Eve Curie next Friday night at the New Trier High school in Winnetka. Tickets may be obtained from Mrs. William Eisendrath Jr., 585 Longwood drive, Glencoe.

Leaf Designs Form Trim on New Handbags

BY REA SEEGER.

Bag makers apparently never close an eye, for new ideas come in every week with startling regularity. If it isn't a new shape, new combine of materials, or a sensationally new size and capacity it's a new color or tricky new fittings. For example, see the felt bags that are the last word in effective design, just what you crave as a pickup for a dull winter wardrobe.

Soft, thick felt in black, flame red, forest green, and brown is the fabric. Cutout leaf designs appliqued realistically to the surface like neat garlands make them ideal bags for the daytime and street ensembles.

The leaves are semiattached, about two inches in area and make an exciting new trim idea. The red model with black leaves looks as spicy as a Spanish fan. The blacks are handsome, the dark greens and browns match the high fashion shades in clothes and hats as well as gloves.

Smooth, dull sheened calfskin, as soft as any fabric, makes the huge flat new envelope bags and stunning pouch models and the swanky strap bags of unusual outline and fancy shape. But the distinctive flat envelopes are the smartest suit and ensemble handbags, especially when they shine with the newest three letter monograms. These large blocky initials are surprisingly low in price, shine always, don't scratch, and can be used on other bags whenever there is desire to change. Navy blue and black calfskin are particularly high fashion.

Black patent leather bags also are easy to monogram. . . . The large square models flaunt the three letter monogram directly in the center, the letters forming a good five inch square to contrast the outside square of the patent leather.

The outsized envelopes are the newest, smartest loot in town. After thick dark suedes suddenly become wrinkled and worn after weeks of winter wear, these sleek affairs with shining monograms and coverings, look as beguiling as flowered hats!

* *

Settlement League.

The University of Chicago Settlement league will sponsor a program of children's motion pictures at 2 o'clock today at International house, 1414 East 59th street.

Numerology
By Evelyn Holmes

Feb. 3, 1940.

A very constructive day for those with ideas. This is a splendid year for you who are celebrating today. It offers enormous possibilities for the promotion of your talents. Be courageous enough to branch out into something new and different. Change your job, study some new subject, or start to cultivate a hobby. It will make a great deal of difference in the next few years as to how you plan and follow thruout the year.

Would you like to know what kind of a year 1940 will be for you? Send for your personal yearly, monthly, and daily guide.

Send this coupon with 10 cents to:
EVELYN HOLMES,
Box 382, General Postoffice,
New York City. [Please print.]

Name .....

Birth Date ..... [Month] [Day] [Year]

Street Address .....

City and State .....

Front Views and Profiles
By June Provines

Holiday Observance.

With Washington's birthday imminent, we relate a little incident that occurred last year. A steel company with general offices in Chicago was trying to get off a rush shipment for England and needed some information from the British consulate to complete the paper work. Upon calling the consulate office, a firm official found it was closed in honor of Washington's birthday.

Commentary on G. W. T. W.

I can't get tickets from the louses
So, a plague on both their houses.
—*Jimmy Savage.*

Orientation.

A man named Robert Manley was waiting for a friend in the lobby of the Palmer house when he heard a man standing near by muttering to himself, "Northeast corner . . . northeast corner." The man reached into his pocket and Mr. Manley, who was impatiently awaiting his own date, glanced at the watch he thought his neighbor had produced. But it was a compass—not a watch—that the man held. After a quick checkup, compass in hand, he moved across the lobby to the northeast corner. The last Mr. Manley saw of him he was going out the Monroe street entrance with a redhead on his arm.

WPA Class.

It was a WPA class on "Creative Writing" in one of Chicago's public libraries and Marie Lemster-Wells wandered into it by accident. The lone man in the class was reading his piece on arithmetic:

"If father drank eleven cocktails and grandmother eight, how many cocktails are left . . . ?" he read.

"Tsk, tsk," clucked a woman with snow white hair, wearing a high, boned collar, "nobody could drink that many cocktails!"

"Indeed they could, lady," retorted a woman of about the same age, with dyed red hair.

"Ah doan think they would be very good for them," interpolated a mellow Negro voice, that of a former Tennessee school teacher.

"Now, now," said the instructor sharply. "Where would you suggest sending this article for publication?"

"If you add more cocktails," wisecracked the youngest member of the class, "I'd say *Mademoiselle* might consider it."

Aside from anything else that is being taught, Miss Lemster-Wells concludes, the class is giving a group of mixed color, background, and ideas a common ground of free expression.

Cuff Notes.

Now it is a book on Lincoln from Egypt, Ill., *When Lincoln Came to Egypt*, by George W. Smith, for many years head of the department of history in the Southern Illinois Teachers college. The book, scheduled for spring publication, is said to contain new Lincoln material relevant to his appearances in courts in that area when he was a young lawyer, a campaign speaker and, later, a candidate for the United States senate. . . . That was Princess Erika Bernadotte, wife of Prince Sigvard, who is a brother of the Swedish crown princess Ingrid, eating luncheon at the Kungsholm yesterday. . . . And that little boy in a red pixie cap, with fox furs wrapped about his shoulders, you might have seen pushing against the wind in Lincoln park was Hansel, Baron von Kessel, age 4.

A corrected version of the brain teaser printed yesterday is sent in by Mrs. H. A. Berens. Each of the seven blanks represents a word of six letters. The same six letters are used, but the words are all different:

A —— sat in his —— gray,
Watching the moonbeams' —— play
On a bottle that deep in the bushes lay.
"Thou —— the weak, thou —— the strong,
Let the battle's —— to thee belong!"
The —— of leaves took up the song,
"John Barleycorn is king."

Industry Holds a Special Day for Consumers

Several thousand women and several hundred manufacturers and advertising men met yesterday at the Palmer House to find out what industry is trying to do for its customers and what the customers expect of industry. The occasion was the second annual Consumers' day sponsored by the Women's Advertising club and several hundred cooperating women's organizations.

"Industry hopes consumer movements will continue to develop and to keep manufacturers alert as to what their customers want," Thomas H Beck, president of the Crowell-Collier Publishing company, told the women.

"But we also hope that Mrs. Consumer will remember that she and her husband are involved, and that thoughtless demands may affect the employment of thousands. I trust she will not upset the apple cart."

Asserting that the American standard of living is based on "a mass market, created by mass demands, in turn created by mass advertising," Mr. Beck urged, "Do not limit the effectiveness of advertising by insisting that it be a matter of two and two. It needs color and glamor as well as logic. You women, in fact, inspired us to put glamor into advertising."

The silk industry invited the women to enter a contest to identify fabrics, and urged them to demand labels. At a consumer clinic experts told how to buy various types of merchandise successfully, and answered questions from the audience.

* *

Hotel Union Celebrates a New Contract Tonight

More than 5,000 persons are expected to attend the mardi gras and ball of local 593, hotel and restaurant employes' union, tonight in the Ashland auditorium, 328 South Ashland avenue. The affair will celebrate the signing last week by the union of a contract with the Hotel Owners' association.

The Housewife

A rustproof, light weight steel is used to make a new type of window ventilator that looks a little like a section of a Venetian blind. This ventilator has slats that direct the air either up or down. It may be used permanently outside a window, or as a removable ventilator. Sturdy and easy to clean, it is priced according to size. Two sizes are available.

EDITH WEIGLE.

Miss Barbara Mechem Will Be Bride Today

BY JUDITH CASS.

THE LAST Saturday before Lent always brings a number of large and fashionable weddings.

Among today's brides will be Miss Barbara Mechem, daughter of Mr. and Mrs. John C. Mechem of Lake Forest. She and Benjamin Atwood Smith II. will be married in St. Patrick's church, Lake Forest, with a reception following at the Onwentsia club.

The ceremony will take place at 4 o'clock, the Rev. Lawrence Daly officiating. The bridal party and some of the out of town guests will have luncheon with the bride's aunt, Miss Margaret Thompson, before the ceremony. Tonight, following the reception, another aunt, Mrs. Le Baron Turner, will entertain at dinner at the Onwentsia.

The ushers include John Kennedy, the second son of Joseph P. Kennedy, American ambassador to Great Britain, and Torbert Macdonald, former Harvard football captain. They were roommates of the bridegroom at Harvard.

Charles Houghton of Newton, Mass., will be best man for Mr. Smith, who is the son of Mr. and Mrs. R. Russell Smith of Gloucester, Mass. The bridegroom's sister, Miss Juliana Smith, will be the maid of honor. Two of the bridesmaids soon will become the brides of Miss Mechem's brothers, Miss Peggy White of Montclair, N. J., who is engaged to John S. Mechem, and Miss Caroline Haviland of Orange, N. J., who will be married to Robert C. Mechem. John and Robert Mechem complete the list of ushers.

Mr. Smith and his bride will fly to Key West, Fla., for a two weeks' wedding trip. They will make their home in Gloucester.

Bent-Babst Nuptials in New York Today.

The chapel of St. Bartholomew's church in New York will be the scene this afternoon of the marriage of George Payne Bent of Chicago and Miss Alice Edwina Babst of New York. The bridegroom's parents, Mr. and Mrs. George Harry Bent, who live in Pasadena, Cal., will be present.

The Henry A. and the Robert A. Gardners, Mrs. William B. Brown, Mrs. William F. Anderson, Miss Elizabeth Brown, and Henry A. Gardner Jr., uncles, aunts, and cousins of the bridegroom, are some of the Chicagoans who will attend the wedding. Others are Gifford and Evelyn Gardner, Miss Janet Brown, David Anderson, the Joseph H. Kings, Mrs. Bernard F. Rogers, Mrs. John P. Wilson Jr., Mrs. Cyrus H. Adams, Miss Mary Seymour Adams, the Edward DeWitt Shumways, and Miss Grace Shumway are others who will be present. There will be a reception in the ballroom of the Colony club.

Mr. and Mrs. Earl D. Babst, parents of the bride, will entertain the out-of-town guests and the wedding party at dinner and dancing tonight at the St. Regis. Miss Babst will have one attendant, her sister, Mrs. George Holcombe Parsons of St. Davids, Pa. Mr. Bent's brother, Henry Wingate Bent of Chicago, will be the best man.

Mr. Bent and his bride will go to Nassau on their wedding trip. They will make their home in Chicago.

Other Weddings Will Take Place Today.

Miss Lane Abbott Roby's marriage to Francis Alonzo Hardy II. this afternoon will be followed by a small reception for members of the families and intimate friends at the home of the bride's parents, Mr. and Mrs. Harold Paige Roby of Evanston. The ceremony will take place at 4 o'clock at St. Luke's procathedral in Evanston, with the Rev. Gerald Moore officiating.

Mr. Hardy, son of Mr. and Mrs. Edward K. Hardy of Barrington, and his bride will spend two weeks at the Hardy summer home at Les Chenaux Islands, Mich. They will be at home on the south side.

When Miss Berenice Wood becomes the bride of John Peter Jordan this evening she will wear her mother's ivory satin bridal gown and carry a duplicate of the shower bouquet of lilies of the valley her mother carried. The ceremony will be performed at 8:30 o'clock at St. Paul's Episcopal church and will be followed by a reception at the home of the bride's parents, Mr. and Mrs. John Heath Wood of 4900 Greenwood avenue.

Mr. Jordan, a son of Dr. and Mrs. George T. Jordan, will take his bride to Florida on their wedding trip. They will be at home on the south side after two weeks.

Miss Betsy Alden Weeks, daughter of Mr. and Mrs. Richard Ellsworth Weeks of Evanston, will become the bride of Howard Bevan Jones Jr. at 8:30 o'clock tonight at St. Matthew's church, Evanston. She will wear the wedding gown of her paternal grandmother, Mrs. Mary De Forest Wead Weeks, whose husband was the late Rt. Rev. William Farrar Weeks, bishop coadjutor of Vermont.

Mr. Jones is a son of Mr. and Mrs. Howard B. Jones of Evanston.

Looking at Hollywood
By Ed Sullivan

Behind the Scenes.

Hollywood, Cal., Feb. 2.—The best stories about the players rarely reach print. How many of you know that Jeanette MacDonald's first actual contact with Hollywood covered her with blushes? She was dancing in a musical show at the Liberty theater, on 42d street and in doing a kick, her right slipper flew off, sailed out into the orchestra and landed in the lap of Marquis Henry De La Falaise, who was sitting in the fourth row with Gloria Swanson.

She was embarrassed, not only because of the mishap, but because she was wearing a pair of old stage slippers, and she winced when she thought of what the fastidious Miss Swanson must have said when the dilapidated slipper landed in her hubby's lap.

David Oliver Selznick, who won international attention with "Gone With The Wind," rode into the movies on the right hand swipe that landed flush on Jack Dempsey's chin. In September, 1923, all that remained of the elder Selznick's film fortune was young David's raccoon coat. Wrapped in the collegiate symbol, Dave went to see Luis Firpo and engaged him to make a one reel short for $1,000, which young Selznick had borrowed from Phil Rosen, a friend. Selznick shot the one-reeler in Central park in one day. When Firpo punched Dempsey out of the ring, the one-reeler became valuable. Selznick cleaned up $6,000, gave half to Rosen.

If the Dempsey-Firpo fight was significant to Selznick in launching him upon his career, the Dempsey-Tunney fight has nostalgic memories for Eleanor Powell. At the Silver Slipper, at Atlantic City, Eleanor won her first dancing prize when she outhoofed all the black bottom dancers at the resort.

The prize was a ringside ticket to the Dempsey-Tunney fight and the headwaiter talked her out of the ticket.

When you saw "Boys' Town," perhaps you wondered, as I did, at Director Norman Taurog's amazing ability to handle kid actors. The reason is that Taurog was a kid actor himself. In 1913, he played the office boy rôle in "Potash and Perlmutter" at the Cohan theater on Broadway.

Later with George M. Cohan, Taurog played the kid rôle in "Broadway Jones." [Almost 20 years later, Taurog was to direct George M. Cohan in "Phantom President."]

Eric Blore wanted to be a singer, but London music hall patrons cured him of that misapprehension. In one night, Blore was cat-called off the Paragon stage in London, and booed off the Canterbury stage a few hours later. He claims that he is the only performer who ever laid two eggs in one evening.

Charlie Winninger was on-stage at the Cohan theater the night that the Titanic went down. His wife, Blanche Ring, quieted the audience by singing "Rings on My Fingers, Bells on My Toes."

Adolphe Menjou, then a student at Cornell, got sassy with a college professor and the professor hit him a right hand clip and knocked him down a flight of stairs. . . . The professor later bobbed up in pictures: Louis Wolheim. . . . George Burns gave Gracie Allen an $18 wedding ring when they were married in Cleveland in 1926, because he couldn't afford anything more expensive. . . . She still wears it. . . . Jack Benny, originally a violinist, did his first talking comedy part when he appeared with the sailor performers at the Great Lakes Naval Training station during the war. . . . Benny played the part of a comic orderly.

Untold stories about the other leading men too. Today Don Ameche is a big name in flickers. Not so many years ago, he was playing in the late Texas Guinan's vaudeville act, enacting the part of the district attorney in a stage parody of her arrest during prohibition days.

Tyrone Power will tell you of the days at the recent Chicago Fair when he worked as a shill in one of the concessions, pulling in customers to see how movies were made.

Robert Taylor, now a big shot at Metro, got $35 a week when he first went to work there, and he might have never got his picture break had not Marcella Knapp begged the higher-ups to look at a test he had made with the girl who is now Mrs. Hamilton MacFadden. . . . "Flying Down to Rio" launched Fred Astaire: It's interesting to know that Astaire, after seeing the picture, offered to return his salary if the studio would only destroy the print. That's how bad he imagined himself to be.

★ On the House ★

If you would save yourself the possibility of warped furnace grates next spring, see that your ash pit doesn't fill up to the grates. Such a condition has a smothering effect on the grates. It keeps both the grates and the ashes below them from getting enough air circulation to keep them cool.

LOUISE BARGELT.

The Mae West Lady Is Almost Naughty Again

"MY LITTLE CHICKADEE."
Produced by Universal.
Directed by Edward Cline.
Presented at the Palace theater.

THE CAST.

Flower Belle Lee.....Mae West
Cuthbert J. Twillie.....W. C. Fields
Masked bandit.....Joseph Calleia
Jeff Badger.....Joseph Calleia
Wayne Carter.....Dick Foran
Amos Budge.....Donald Meek
Musicians.....
..Gene Austin, and Candy and Coco
Ermingarde Foster.....Anne Nagel
Mrs. Gideon.....Margaret Hamilton
Aunt Lou.....Ruth Donnelly
Cousin Zeb.....Fuzzy Knight
Hotel clerk.....Harlan Briggs
Milton.....George Moran
Uncle John.....Willard Robertson

By Mae Tinée.

Good Morning!

I've seen 'em funnier, but, just the same, the bulbous-nosed Fields and the otherwise-bulbous-but-not-nearly-so-much-so-as-she-uster-be Miss West, are managing to wangle quite a few laughs from the paying guests at the Palace.

Behold the twain then, in the wild west during the days when the sort of clothes worn by our Mae in a certain type of environment occasioned only admiring comment. She is seen as a girl from Chicago. . . . Mr. Fields enters the picture as a busy getter what he canner from any source. . . . With a false ring he Mae weds, not knowing the while that the ceremony she engineers is bogus.

This spurious splicing occurs on a train en route to Greasewood from Little Bend. Flower Belle Lee has left the last named burg at the request of the vigilance committee, who have discovered her cozily in the embrace of a bandit who had held up the stage bearing Flower to Little Bend, made off with much gold, and is decidedly wanted by the authorities. . . . Flower, kidnapped by the masked highwayman in good ol' Bill Hart fashion, had turned up intact, smiling cryptically and carrying a fat little bag of gold dust—part of the loot. SO—the order that she leave Little Bend until she could come back respectable AND married. . . . Cuthbert J. Twillie to the rescue! . . .

The twain arrive in Greasewood, mayored by a Desperate Desmond whom you rightly suspect to be—never MIND! . . . He, of course, falls for Flower's charms, as also does Wayne Carter, a noble young newspaper publisher. . . .

Much transpires, with Mae looking as if she smelled something bad, in a nice way, spouting would-be naughties, and, as always, running true to form. . . . Mr. Fields gets tangled up in card games, marabou boas, and such. Joseph Calleia, by way of being my favorite villain, or at least one of them, is a neat job as the mayor. Other players know what to do.

The film has a number of amusing situations and direction that was certainly adequate to the story.

But if it HASN'T long stretches of dullness, why then I'm all wrong.

[A movie co-starring Mr. Fields and Fannie Brice! Now wouldn't THAT be something!]

See you tomorrow.

KERMANS

Clearance

Reduced to *less than cost!* The smarter Kerman clothes you've always wanted. We've listed but a few of many exciting values!

SPORTSWEAR

	were to	NOW
43 wool skirts. Plaids and solid colors	$10.50	$3.75
13 slack suits. Light and dark colors	8.95	4.95
36 wool jackets. Imported tweeds and plaids	19.50	6.95
11 ski suits and skating ensembles. Small sizes only	25.00	8.95

BETTER DRESSES

	were to	NOW
Group of better afternoon dresses. Pastel wools and crepes. Many dinner dresses included	$35	$10
Group of women's afternoon dresses. Sheer wools, fine crepes. Pastel colors included. Sizes 18 to 40	45	17
11 dressmaker-type tweed suits. Small sizes, 10 to 14	39	19
11 better formals. Pastel colors suitable for southern wear	65	19

BETTER COATS

	were to	NOW
7 untrimmed Winter-weight coats, warmly interlined. Sizes 10 to 18	$49	$17
7 Silver Fox trimmed winter coats	79	33
Limited group of misses' coats trimmed with Persian Lamb, Mink, and Silver Fox. Sizes 10 to 16	125	49
A limited group of coats trimmed with Silver Fox. Sizes 10-16, 18-42	125	69

KERMANS
160 N. MICHIGAN AVENUE

Chas. A. STEVENS and Co.
STATE NEAR WASHINGTON
Chicago's largest store for Women

12.95

Positively Becoming! Definitely New . . .
Slim Dotted Dress

Here's a new Dress with an unmistakable 1940 look, that you'll wear for holiday fun now . . . for work and play all during Spring! Of Black rayon crepe with White or Pink dots. Also in Navy with White. Sizes 9 to 17. 12.95

Stevens Junior Dab Salon Open 9:45 to 5:45 — 5TH FLOOR

Chas. A. STEVENS and Co.
STATE NEAR WASHINGTON
Chicago's largest store for Women

7.95

Gay little Wardrobe-Spice . . .
Rayon Jersey Print Frock

Here's the smart, economical answer to "I want something new to wear now!" Sleek rayon jersey in colorful prints, fashioned to flatter with a low surplice neckline, wide-buckled belt, a many-gored, slimming skirt. Your choice of two gay patterns. Sizes 12 to 20. It's a buy, so come early for yours! 7.95

Stevens Stephanie Frocks Open 9:45 to 5:45 — 4TH FLOOR

The Girl in the Shadows

By Roy Vickers

[Copyright: 1940: By News Syndicate Co., Inc.]

SYNOPSIS.

On the eve of her marriage, Cynthia Brentiford is sentenced to prison. An innocent scapegoat of the crook, Rory Clarke, she hides her plight from her fiancé, Michael Alloway. At Honebyker, Cynthia's childhood playmate, Bessie Stockley, is a prison wardress. Bessie manages to change places with Cynthia and let Cynthia have her two weeks' leave of absence to marry Michael. Then Cynthia persuades Michael to go back to his job in Malta alone. She goes back to prison. There she discovers she is going to have a baby and manages to break prison. Explaining her silence as a lapse of memory, she goes to stay with Michael's mother and sister Marion at Cloutleigh. Rory Clarke trails her there and blackmails her. Thru a phone call, Scotland Yard connects Cynthia with Rory Clarke. Detective Stevens comes down to Cloutleigh. Marion, pretending to be young Mrs. Alloway to the detective, learns enough to arouse her suspicions. Planning to fly to Malta with Gen. Sir William Merrowbridge, Cynthia is arrested at the airport and taken to Scotland Yard for questioning. Her marriage on a date when she was supposed to be in prison clears her. Cynthia learns Bessie has lost her job thru Clarke's blackmailing and gives her a note of recommendation to Marion. Cynthia arrives safely at Malta, but Detective Stevens is still investigating at Cloutleigh. Bessie asks Marion for a job. In Stevens' presence, Bessie writes a note to Marion admitting she has been a prison wardress.

INSTALMENT XXIV.
DATE WITH A DETECTIVE.

Stevens held the wallet out to Marion, watching her face as he asked:

"Is that Stainham?"

Obviously, thought Marion, the less they all had to do with Stainham the better. So she nerved herself to answer:

"No."

Stevens had seen the hesitation.

"Are you quite sure, Miss Alloway?"

"Well, I don't remember the man particularly well, but I do know that he was clean shaven," she answered.

A lie. And a lie on a vital point, too.

"Thank you, Miss Alloway. I don't think I need trouble you any further just at present."

Stevens folded the wallet and put it away. As he did so his eye fell on the pad that the girl—Bessie—whoever she was—had used and left upon the table.

The sheet which she had used was unfortunately hidden from his eyes, folded into Miss Alloway's bag; but Bessie had written heavily and the imprint of the words, or at least some of them, was just visible in the late afternoon light.

Stevens took out a pencil and then appeared to search for a notebook.

"Seem to have forgotten it," he muttered. He cleared his throat. "With your permission, Miss Alloway, I'll help myself to your pad."

"Certainly," nodded Marion, impatient only for him to be gone.

She did not notice that he tore off three or four sheets and turned them, so that he jotted down a note or two on what had been the under one. The top one, with its half-visible secret, he held lightly against the palm of his hand. He took his leave.

. . . .

Bessie walked slowly back along Manor lane. She was in no hurry to get to the village—in fact, she was deliberately dawdling. She wanted that detective to catch up with her.

In the meantime, she had plenty to think about. Miss Alloway had swallowed her surprise at the curiously worded note handed to her. Either she would ask for an explanation later on, and Bessie would have to invent a reason for such secrecy. Or she would carefully avoid questions, preferring not to bring her own suspicions into the open. "That's what she'll do," decided Bessie. "She'll keep silent till Miss Cynthia needs help; and then she'll help her. She's that sort of young lady."

"Good evening!"

Bessie turned. Stevens had overtaken her at last.

"O, good evening! How dark it's getting, isn't it?"

"Days are drawing in," agreed Stevens, pausing to light a cigaret. "And in the country you seem to notice it more, after the lights of London. Don't you?"

Bessie, recognizing an attempt to discover her origins, smiled to herself.

"I'm country bred," she said without specifying what part of the country she came from. "And London lights confuse me as much as the dusk does you. Tho, I suppose, a detective is never confused by anything."

"I've heard people say so, but I've never believed 'em," grinned Stevens. Then his manner changed.

"I'll tell you something I'm not supposed to, because you're staying in the village and I don't want you to be alarmed if anything happens."

"Do you expect something to happen in the village?"

"Well, I won't go so far as to say that. Anyhow, it's like this. There was a man round here not so very long ago we're after. And we've got the tip that he's coming again." He watched her carefully and added: "Man of the name of Stainham."

Bessie's face betrayed nothing.

"What's he done?" she asked.

"Ah, I can't tell you that. But if you do see a stranger hanging about I'd be glad to know."

Bessie was about to say that as far as she knew she herself was the only stranger in the village, when she saw the danger and chuckled to herself instead. So far, she thought, the detective was rather clumsy in his methods, tho pleasant enough. And if it were true that Rory Clarke was in the neighborhood, the more detectives the better.

She chattered on about his work, quite skilfully, avoiding any information about her own, but could find out no more about Clarke, whom Stevens referred to only as Stainham. Presently she let him change the subject.

"I have to go into Taunton this evening," he said. "I don't know whether you'd care to come to a film? My business won't take long."

"I'd love to!" Bessie's enthusiasm was unaffected. Country bred she might be, but the thought of a solitary evening in Mrs. Bodge's parlor had made her heart sink. "When do we start?"

"Shall we say in half an hour? At the inn?"

"I'll be there."

Humming a little tune, Bessie turned in at Mrs. Bodge's and ran upstairs to change into her best frock. For in spite of Cynthia's warning she had, after parting from her, made a stealthy way back to the house in Camden Town and packed her belongings, leaving a scribbled line of thanks for her cousin, and promising to send an address.

On her way downstairs she stopped to tell the good natured Mrs. Bodge that she would be late. She was in the hall of the Lorna Doone Arms some 10 minutes before time.

She had assumed that they would go to Taunton by bus and asked a passing farmer's boy where, exactly, the halt was; for the inn stood on a corner, with two frontages. The boy indicated the further side; but with true rural reticence forbore to add that altho it was not yet 5 o'clock the last bus to Taunton had left a good hour ago.

Bessie stood for some five minutes on the drafty corner and then saw the glimmer of a time sheet hanging on the inn wall. With the aid of a pocket torch she examined it. . . . Yes, Stevens would evidently be going by car.

"Fancy me joy riding with a detective," she giggled. "Perhaps he'll handcuff me. Hullo! What's that?"

It was with merely idle curiosity that she found herself staring up at what was recognizably his shadow on the drawn curtains of a room well above the bus time sheet.

Against rose colored folds Stevens' profile stood out in sharp silhouette; if Bessie had had any doubt about it, she would have been sure when he half turned to light a cigaret. . . . But what was he doing, for goodness sake?

She stepped back a few paces, puzzled. He was holding something up to the light. The negative of a snapshot? Too big for that. A telegraph form? Too small. Whatever it was, it was about the size of the paper Bessie had handed to Miss Alloway half an hour ago.

She acted on impulse. She ran round to the other door of the inn, passed straight inside and saw the stairs immediately in front of her.

[Continued Monday.]

France Speeds Shipment of Fashions to America

PARIS, Feb. 2 (AP).—Parisian spring fashions will reach the United States earlier this year than in peacetime. Fashion houses held their annual shows earlier and the government is coöperating by arranging to send the clothes on the Italian liner Conte di Savoia due in New York Feb. 28.

GASOLINE ALLEY—CHEER UP

WINNIE WINKLE, THE BREADWINNER: The Expert Worrier

MOTION PICTURES DOWNTOWN

CHICAGO State nr. Randolph · Ran 5300. Open 10:15. LateShow 10:45 P.M. In Person Chicago's own glamorous Dorothy LAMOUR in a lavish stage revue LARRY ADLER. HUDSON WONDERS · JACK MARSHALL. FENWICK & COOK. SMASHING into your heart! JAMES CAGNEY · PAT O'BRIEN · GEORGE BRENT. The Fighting 69th. Warner Bros. Drama. JEFFREY LYNN. FRANK McHUGH. Friday—ALICE FAYE, RICHARD GREENE, FRED MAC MURRAY "LITTLE OLD NEW YORK"

ROOSEVELT State Nr. Washington · Hearing Aids · Ran 5300. Doors Open 8:45 A. M. Late Feature—11:00 P. M. BRANDED BY INVISIBLE STRIPES BOUND BY INVISIBLE TIES . . . JANE BRYAN. GEORGE RAFT. WILLIAM HOLDEN. "Invisible Stripes" with HUMPHREY BOGART FLORA ROBSON. A WARNER BROS.-First National Picture. Paramount World News

GARRICK Opens 8:45 A. M. Owl Show 11:10 P.M. RACKETEER! KILLER! ADVENTURER! ROBERT MONTGOMERY The Earl of Chicago with EDWARD ARNOLD · REGINALD OWEN. LATE NEWS

BALABAN & KATZ WONDER THEATERS. STATE LAKE 25c to 1 P.M. 35c to 6:30 40c to Close. Doors Open 10 A. M. Special Midnite Show—Last Complete Performance 11:45 p.m. In Person DUKE ELLINGTON and his ORCHESTRA. Riotous Road-show! IVIE ANDERSON · DANNY & EDITH. 2 ZEPHYRS · SONNY GREER. screen—First Loop Run. New Misadventures! New Bumstead Bumps! BLONDIE BRINGS UP BABY. PENNY SINGLETON. ARTHUR LAKE · LARRY SIMS. Open 8:45 a.m. Pr. chg. 1 & 5 p.m. Late show 11 p.m.

UNITED ARTISTS. "JUDGE for yourself why all Chicago calls this the best of all the HARDY Family pictures and get into the hilarity and heartbreak of SON" ANDY'S escapades, as he becomes a Fugitive from a Dame Gang, and, in a crisis, acts like a man! MICKEY ROONEY. LEWIS STONE. Cecilia PARKER. FAY HOLDEN. Extra! Crime Does Not Pay "POUND FOOLISH" Jewel Smugglers Exposed. SILLY SYMPHONY. World News Events

APOLLO Doors Open 8:45 a.m. Owl Show 11:10 P.M. Thrills! Danger! Action! In this fast, romantic thriller! WALTER WANGER presents "SLIGHTLY HONORABLE" PAT O'BRIEN EDWARD ARNOLD RUTH TERRY BRODERICK CRAWFORD

ORIENTAL Rand. nr. State. 2nd SMASH WEEK. OPEN 9 A. M. Come Any Time Until 2:30 P.M. and See a Complete Show! CONTINUOUS . . . . 75c. NO SEATS RESERVED (Except Mezzanine). GONE WITH THE WIND. TONIGHT & Every Night AT 8 P.M. ALL SEATS RESERVED. 3,000 MAIN FLOOR & BALC. SEATS $1.10. Mezzanine Seats $1.50

2 HITS McVICKERS Madison nr. State. JAMES STEWART JEAN ARTHUR in Frank Capra's Mr. Smith Goes To Washington with CLAUDE RAINS, EDWARD ARNOLD. Op. 8:45 · Late Show. Pr. Chgs. 1 and 6:30. TYRONE POWER LINDA DARNELL Daytime Wife. WARREN WILLIAM

LA SALLE Mad.-Clk. 15c 7:45 a.m. to 6:30. LATEST NEWS FLASHES. CLAIRE TREVOR and JOHN WAYNE in "ALLEGHENY UPRISING" "MAIN STREET LAWYER." EDWARD ELLIS

2 FIRST RUN FEATURES. RKO PALACE RANDOLPH AT LA SALLE. WORLD PREMIERE "Hip-notic" Mae vs. "Hic-cited" Bill! MAE W.C. WEST FIELDS in Universal's Riot My Little Chickadee with Joseph CALLEIA · Dick FORAN · Donald MEEK · Fuzzy KNIGHT. Open 8:45. Pr. Chgs. 1 & 5. LATE SHOW. Plus 2nd Other Feature with The ORIGINAL SONG of the CENTURY "OH JOHNNY, How You Can Love" Universal's Picture with TOM BROWN · PEGGY MORAN

WOW! PLAYHOUSE 410 S. Michigan Ave., near Van Buren. Cont. 11:15 a. m. to Midnight—35c to 6:30 p. m. TODAY Chicago premiere. A Mighty drama—the history of America in the making! Warner Bros. Historical Epic. THE MAD EMPRESS. The Story of Two Great Men LINCOLN — NAPOLEON —and Two Puppet Rulers— MAXIMILIAN and CARLOTA in the rise and fall of Mexico's Empire —with— CONRAD NAGEL LIONEL ATWILL

WOODS Randolph and Dearborn Streets. TWICE DAILY—2 AND 8 P. M. All Seats Reserved—Mats. $1.10; Eves. $1.10-$1.50. "GONE WITH THE WIND" BOX OFFICE OPEN 9:30 A. M. TO 9:30 P. M.

MOTION PICTURES NORTH

BALABAN & KATZ WONDER THEATER. UPTOWN BROADWAY LAWRENCE. Open 1:15—Price Change at 6 P. M. Last 2 Features 10:17; Last 'Thin Man' 11:45. MYRNA LOY—WILLIAM POWELL "ANOTHER THIN MAN" Plus Priscilla Lane—Wayne Morris "BROTHER RAT and a BABY"

GRANADA 1st 'Herbert' Sts. 1:45. Last Time 12 Midnite. Allan Jones, "GREAT VICTOR HERBERT" Lane Sisters, '4 WIVES' & Walt Disney Hit

RIVIERA Open 1:30—Tyrone Power, "DAYTIME WIFE" plus Jas. Stewart, 'Mr. Smith Goes to Washington'

CENTURY Clark-Diversey. PANTHEON Sheridan-Wilson. NORSHORE 1st Show Sts. 1:45. GARBO Melvyn Douglas "NINOTCHKA" Plus Marlene DIETRICH Jas. (Mr. Smith) Stewart 'Destry Rides Again'

BELMONT Open 12:30—3 FEATURES GARBO, "Ninotchka" plus DIETRICH, Jas. Stewart, "DESTRY RIDES AGAIN" plus "BLONDIE Brings Up Baby"

NORTOWN 20c to 6—"Charlie Chan in City of Darkness" & Dead End Kids, Billy Hallop, Huntz Hall, "Call a Messenger," Color Novelty & News

LAKESIDE Douglas Fairbanks Jr., "RULERS OF THE SEA" "ALLEGHENY UPRISING" & Bowling Hit. Matinee: "Gulliver" Prizes for Youngsters

COVENT Ann Dvorak, "Cafe Hostess" Plus Baby Sandy Hit "Little Accident" & Pete Smith Bowling Hit. TONIGHT—IN PERSON—On Stage at 9:00 JOE WILMAN, ABC BOWLING CHAMPION. Mary Hubert & WCFL's 10-Pin Tattler

CINE' 15c to 6—Douglas Fairbanks Jr., "RULERS OF THE SEA" plus Claire Trevor, "ALLEGHENY UPRISING"

CINEMA Chicago at Michigan. review 2:00 4:00—6:00 8:00—10:00. feature 2:30 4:35—6:40 8:45—10:45. VIVIEN LEIGH 'STORM IN A TEACUP'

ESQUIRE Oak near Mich. 30c 1:30 to 6:30. 192ND ESQUIRE HOUR. "NINOTCHKA" GRETA GARBO MELVYN DOUGLAS. Feature at 2:05, 4:18, 6:31, 8:44 & 10:57. Park free, Lydy's, Delaware at Michigan

DEARBORN 15c—1:30 to 6:30 "ALLEGHENY UPRISING" "LITTLE ACCIDENT," Sandy, Hugh Herbert

NORTH

JULIAN 915 Belmont—25c, 1 TO 6 P. M. New All Swedish Dialogue Film "FOLKET PA HOGBOGARDEN"—English Titles

SHERIDAN 4058 Sher.—Jas. Stewart and Marlene Dietrich, "DESTRY RIDES AGAIN" and Ina Claire, Greta Garbo, Melvyn Douglas in "NINOTCHKA"

VOGUE 3812 Bdy.—'AT THE CIRCUS' H. Bogart, "RETURN of DR. X"

MODE 3912 Sher.—'RULERS of the SEA' and "ALLEGHENY UPRISING"

400 6746 Sheridan—CARTOON REVIEW "DEAD MEN TELL NO TALES" plus RAYMOND MASSEY in "BLACK LIMELIGHT"

DEVON 6225 Bdwy.—'Disputed Passage' "That's Right, You're Wrong"

BIOGRAPH 2433 Lincoln—OPENS 12:45 OVENWARE Free to Ladies "PRIVATE DETECTIVE," "LITTLE ACCIDENT"

N. CENTER 4031 Lincoln—DINNERWARE "THE CITY OF DARKNESS" "RETURN OF DR. X," "CALL A MESSENGER"

DAVIS 4614 Lincoln Ave.—OVENWARE "PRIVATE DETECTIVE" plus "JAMAICA INN" and "LITTLE ACCIDENT"

BUCK'M 3319 Clark—"Disputed Passage" "THAT'S RIGHT, You're WRONG" ENCYCLOPEDIA NIGHT

ARGMORE 1040 Argyle—Myrna Loy Rosalind Russell and Franchot Tone in "MAN-PROOF" Plus Wayne Morris, Priscilla Lane, 'LOVE, HONOR & BEHAVE' WORLD'S POPULAR ENCYCLOPEDIA With Eve. Adult Ticket (Mat. or Eve.) and 10c

VIC Sheff.-Belm.—'RULERS OF THE SEA' C. Trevor, "ALLEGHENY UPRISING" LARGE BERRY BOWL FREE TO EVERY LADY

ADELPHI 7074 N. Clark 15c 1:30 to 6:30 3 FEATS. VIRGINIA WEIDLER, GUY KIBBEE, REG. OWEN "BAD LITTLE ANGEL" Jean Rogers, "Heaven With a Barbed Wire Fence" MARGO Walter ABEL "Miracle on Main Street"

HOWARD Howard St. "L"—Free Parking. Open 1:30—Rogers Pk. 0808. Humphrey Bogart Rosemary Lane "RETURN OF DR. X" "Call a Messenger," Billy "Dead End" Halop. New March of Time, "CRISIS IN THE PACIFIC"

COED 1330 Morse—Gone With the Wind At "L" Sts.—Are High Adm. Prices. 15c MAT. & EVE.—3 FEATURES. Michael Whalen, "MYSTERIOUS MISS X" Jack Holt, "TRAPPED IN THE SKY" Irene Dare, "EVERYTHING'S ON ICE"

BRYN MAWR Op. 1—15c to 6:30 'LITTLE ACCIDENT'—'ALLEGHENY UPRISING' BOOK NITE—VOLUMES 1 TO 6. MAT. & EVE. "GREEN HORNET" CHAP. NO. 3

PLAZA 308 W. North—Jean Rogers "Heaven With Barbed Wire Fence" Fred MacMurray, "HONEYMOON IN BALI" On Stage 8:15, Baxter's Amateurs

ESSEX 717 Sheridan Road. Open 1:30. 2 FEATS. Cary GRANT Carole LOMBARD "IN NAME ONLY" ARTIE SHAW in "DANCING COED"

LITTLE GERMAN 2153 Lincoln Ave. Continuous 2 P. M. PAUL HOERBIGER in the COMEDY HIT "EIN MAEDCHEN AUS GUTEM HAUSE"

LAKE SHORE 3175 Broadway—Op. 1:30 "BAD LITTLE ANGEL" Fred MacMurray, "HONEYMOON IN BALI" Standard American Encyclopedia Vol. 1 to 6 Today

ROSEWOOD 15c to 6—8 Units—1823 Mont. 'The Sisters,' B. Davis, E. Flynn "Miracle on Main St.," Chas. Starrett Western. March of Time, Cartoon, Travel, Pete Smith News

WINDSOR 1225 N. Clark—Open 1:30 Wayne Morris, Humphrey Bogart, 'RETURN OF DR. X' & 'Dead End' Kids 'LITTLE TOUGH GUYS,' 'CALL A MESSENGER'

GOLD COAST CLARK AT NORTH AVE. ALWAYS 15c. HENRY ARMETTA, "THE ESCAPE"

DE LUXE 1141 Wilson Ave.—JONES FAMILY "TOO BUSY TO WORK" DOUG. FAIRBANKS JR., "RULERS of the SEA"

RIDGE Devon at Clark—15c to 6 P. M. Encyclopedia Vol. 10 "JAMAICA INN"—"ALLEGHENY UPRISING"

MOTION PICTURES SOUTH

WARNER BROS. THEATRES For Picture Times Phone Triangle 1300

AVALON 79th & Stony. FREE PARKING. 30c, 1:30 to 6:30—Late Show 10:30. Priscilla Lane—Wayne Morris. Jane Bryan and Peter B. Good "BROTHER RAT AND A BABY" Allan Jones—Mary Martin "GREAT VICTOR HERBERT"

CAPITOL 79th-Halsted FREE PARKING. 30c, 1:00 to 6:30—Late Show 10:30. James Stewart, Jean Arthur in Capra's 'Mr. Smith Goes to Washington' Tyrone Power 'DAYTIME WIFE' Linda Darnell

STRATFORD FREE AUTO PARKING. 25c to 6 P. M.—Late Show 10:45. BIG 5 UNIT SHOW! 1. STAGE—5 BIG ACTS 2. Screen: Joe E. Brown; Mary Carlisle 'BEWARE OF SPOOKS' 3. Dionne Quints in "Five Times Five" 4. News 5. Mat. Only: "The Shadow"

BEVERLY 95th-Ashland—Free Parking. Florence Rice and Kenny Baker "MARX BROTHERS AT THE CIRCUS"

JEFFERY Free Parking. RHODES Free Parking. Nuttier than ever! "MARX BROTHERS AT THE CIRCUS" Humphrey Bogart "RETURN OF DR. X" Added! March of Time, "Crisis in the Pacific"

OGDEN March of Time, "Crisis in Pacific" "MARX BROS. AT CIRCUS" and Humphrey Bogart in "RETURN OF DR. X" Matinee: Chap. 1, new serial, "Green Hornet"

GROVE 76th-Cottage. HIGHLAND Free Parking. Dorothy Lamour "DISPUTED PASSAGE" Kay Kyser & Band "THAT'S RIGHT, YOU'RE WRONG"

COSMO Thriller, "PHANTOM STRIKES" and "TOO BUSY TO WORK"

SHORE "ALLEGHENY UPRISING" and "TOO BUSY TO WORK" On Stage at 9 P. M.—"CRAZY AUCTION"

FROLIC 55th-Ellis. HAMILTON 71st-Paxton. Claire Trevor "ALLEGHENY UPRISING" Doug. Fairbanks Jr. "RULERS OF THE SEA"

OAKLAND "RULERS OF THE SEA" and "LITTLE ACCIDENT" On Stage at 8:30 P. M.—"CRAZY AUCTION"

BALABAN & KATZ WONDER THEATER. TIVOLI. Open at 1:30—Myrna Loy, William Powell "ANOTHER THIN MAN" Plus Melvyn Douglas—Joan Blondell "AMAZING MR. WILLIAMS"

BALABAN & KATZ WONDER THEATER. SOUTHTOWN 63rd St. East of Halsted. Open 1:30—Allan JONES, Mary MARTIN "GREAT VICTOR HERBERT" Charlie McCarthy—Edgar Bergen. Mortimer Snerd—Full Length Riot 'Charlie McCarthy, Detective'

TOWER TODAY A FEBRUARY "BIG SHOW" GARBO—"NINOTCHKA" & DIETRICH—Jas. (Mr. Smith) STEWART "DESTRY RIDES AGAIN"

MARYLAND "DAY AT CIRCUS" & "DISPUTED PASSAGE"

REGAL GARBO in "NINOTCHKA" & Tyrone Power, Linda Darnell "DAYTIME WIFE" & "DRUNK DRIVING"

PICCADILLY MARLENE DIETRICH—JAMES STEWART "DESTRY RIDES AGAIN" TYRONE POWER—LINDA DARNELL "DAYTIME WIFE"

ATLANTIC 29th & Crawf'd. MIDWEST 35th & Archer. H. Bogart, Rosemary Lane "The Return of Dr. X" & the "Dead End Kids" in "CALL A MESSENGER"

PEOPLES 47th & Ashland—4—Big Hits—4 'Tropic Fury,' 'Charlie Chan in City of Darkness,' 'Green Hornet,' 'Heroes of the Saddle'

HARPER 53rd & Harper—CHAS. LAUGHTON "JAMAICA INN," CLAIRE TREVOR JOHN WAYNE, "ALLEGHENY UPRISING"

KIMBARK 6240 Kimbark—Mat. 15c to 6:30 MARCH OF TIME "Dead End" Kids, "ON DRESS PARADE" Margo in "MIRACLE OF MAIN STREET" FREE CANDY TO KIDDIES MAT. ONLY

MIDWAY 4 Big Hits—Lana Turner, Claude Rains, Gloria Dixon, Otto Kruger "They Won't Forget"—W. C. Fields & Diana Lewis (Wm. Powell's new wife), "It's a Gift"—C. Starrett, Irene Hervey, "Along Came Love" & March of Time

WOODLAWN Rich. Greene, Nancy Kelly P. Foster, Geo. Bancroft "Submarine Patrol," "I'll Take Romance," Melvyn Douglas, Mat., "Murder with Pictures," Lew Ayres

LEX 1163 E. 63rd St.—Open 11:30 Daily Jane Wyman, "PRIVATE DETECTIVE" Doug. Fairbanks Jr., "RULERS OF THE SEA" OSCAR MAYER QUIZ NITE TONIGHT

RAY 3 Hits—"Gay Desperado," Nino Martini, Ida Lupino, Leo Carrillo—"SUEZ" Tyrone Power, Loretta Young, Annabella "The Middleton Family at the New York World's Fair"

SOUTH

JACKSON PK. DOUG. FAIRBANKS JR. MARGARET LOCKWOOD GEO. BANCROFT, "RULERS OF THE SEA" Jane Wyman, Dick Foran, 'Private Detective'

HIGHWAY 63d & Western—Baby Sandy "LITTLE ACCIDENT" Gene Autry, 'MOUNTAIN RHYTHM'

COMMERCIAL 9150 Commercial—Op. 11:30 Akim Tamiroff, Lloyd Nolan, Dorothy Lamour, "DISPUTED PASSAGE" & "CHARLIE CHAN in the CITY of DARKNESS"

MARQUETTE 63rd-Kedzie—Baby Sandy "LITTLE ACCIDENT" GENE AUTRY in "MT. RHYTHM"

E.A.R. 6839 Went.—Mat. Today "MIRACLE ON MAIN STREET" & 'DEAD END' KIDS 'ON DRESS PARADE'

MICHIGAN 110 E. Garfield—DINNERWARE "MAIN STREET LAWYER" and Douglas Fairbanks Jr., "RULERS OF THE SEA"

RAMOVA 35th-Halsted—MARX BROS. "AT THE CIRCUS" Charlie Chan in 'THE CITY OF DARKNESS'

COLONY 59th & Kedzie—Wayne Morris "RETURN OF DR. X" Andy Devine, Richard Arlen, 'TROPIC FURY'

MOTION PICTURES WEST

AMERICAN 8 N. Ash.—"AT THE CIRCUS" Plus Little Tough Guys and Dead End Kids in "CALL A MESSENGER"

B'DY STRAND 1641 Roose.—Dinnerware "AT THE CIRCUS" and Bogart, Wayne Morris, "RETURN OF DR. X"

JOY 1611 Roosevelt Rd.—"FIRST LOVE" & Dead End Kids, "On Dress PARADE"

CRAWFORD 18 S. Crawf.—Clark Gable and Carole Lombard in 'NO MAN of HER OWN,' 'TOO BUSY TO WORK'

BYRD Mad.-Cic.—"LITTLE ACCIDENT" Chas. Laughton, 'JAMAICA INN'

WEST END 121 N. Cic.—Fairbanks, Jr., "RULERS OF THE SEA," John Wayne, Claire Trevor, "ALLEGHENY UPRISING" ENCYCLOPEDIA NIGHT

MOTION PICTURES WEST

BALABAN & KATZ WONDER THEATER. MARBRO MADISON CRAWFORD. Doors Open 1:30—Myrna Loy, Wm. Powell "ANOTHER THIN MAN" Plus Wayne Morris—Priscilla Lane "BROTHER RAT & BABY"

PARADISE Open 1:15—GARBO in "NINOTCHKA" & James Stewart, Dietrich, 'DESTRY RIDES AGAIN'

Central Pk. Extra—March of Time "TROPIC FURY" plus Dead End Kids, "CALL A MESSENGER"

SENATE OVENWARE to the Ladies "RETURN OF DR. X" plus MARX BROS., "A DAY AT THE CIRCUS"

STATE MANOR Humphrey Bogart in "RETURN OF DR. X" Plus Marx Bros. "DAY AT THE CIRCUS" Extra—Both Theaters—"MARCH of TIME"

IMPERIAL 15c to 6:30—Eve. 20c—Roy Rogers, "Days of Jesse James" N. Conte, J. Rogers, "Heaven With Barbed Wire Fence"—"Dick Tracy," Last Chapt.—News—Cartoon

CENTURY 1421 W. Madison—15c to 6:30 Stage—5 Acts Dis. Vodvil 9 P.M. 'ALLEGHENY UPRISING,' 'CAFE HOSTESS'

4 STAR 2418 W. Mad.—Kids, Candy Mat. J. Wayne, "West of the Divide" J. Wyman, "Private Detective," Color Cartoon

MARSHALL SQ. 2875 W. Cermak Encyclopedia Today "AT THE CIRCUS"—"CALL A MESSENGER"

LEXINGTON 715 S. Crawford—Op. 1:15 "Miracle on Main Street" Loretta Young, J. McCrea, "3 Blind Mice"

AVENUE Cicero-Jackson—ZORINA "ON YOUR TOES" Randolph Scott, "20,000 MEN A YEAR"

MADLIN 1910 W. Madison—15c to 6:30 5 Acts Dis. Vodvil 9 P. M. On Stage "Allegheny Uprising," "Jamaica Inn"

NORTHWEST

MONT CLARE. FREE PARKING in Rear of Theater. JAMES STEWART, MARLENE DIETRICH "DESTRY RIDES AGAIN" GRETA GARBO, MELVYN DOUGLAS "NINOTCHKA"

ALAMO 3639 Chicago Ave.—Mat. Daily GLASBAKE OVENWARE. Wayne Morris Rosemary Lane "RETURN OF DR. X" "CALL A MESSENGER" with Dead End Kids

TIFFIN NORTH AVE. at KARLOV. WAYNE MORRIS ROSEMARY LANE "RETURN OF DR. X" Billy Halop in "CALL A MESSENGER"

PORTAGE 4050 Milwaukee—Open 1:30 Last Dbl. Feat. Starts 10 P.M. Douglas Fairbanks Jr., "RULERS OF THE SEA" Claire Trevor, John Wayne, "Allegheny Uprising" School Supply Kit Free to Kiddies at Matinee

ADMIRAL 3 Feats.—Op. 1:30—3940 Lawr. "Miracle on Main Street" "On Dress Parade," "Bad Little Angel" Last 3 Weeks—All Volumes Encyclopedia Free School Supply Kit to Children Mat. Only

RIVOLI 3 Feats.—15c 1 to 6:30 P.M.—20c After "Heaven With Barbed Wire Fence," "On Dress Parade, "Bad Little Angel," Book Nite Vol. 1-15. Mat., "Kit Carson" & Candy Bar to Kiddies

DRAKE 3 Feats.—3548 Mont.—Op. 1:30 Hugh Herbert, 'Little Accident' "Cafe Hostess" also "Main Street Lawyer" School Supply Kit Free to Kiddies Mat. Only

LOGAN Milwaukee at Sawyer—Open 1:30 Baby Sandy, "LITTLE ACCIDENT" Doug. Fairbanks Jr., "RULERS OF THE SEA" Discovery Vodvil on Stage Eve. Performances

KARLOV "THE OLD MAID" BETTE DAVIS Tom Brown, Andy Devine, 'Swing That Cheer' Lew Ayres, "All Quiet on the Western Front"

NORTHWEST

BALABAN & KATZ WONDER THEATERS

HARDING Op. 1:30—Allan Jones, "Great Victor Herbert" Lane Sisters, Jeffrey Lynn, "FOUR WIVES" Also New Disney Hit, "Goofy and Wilbur"

CONGRESS 2135 Milwk.—Open 1:10 GARBO, "Ninotchka" plus Dietrich, Jas. Stewart, 'Destry Rides Again' Mat.: New Adventure Smash, 'THE SHADOW' TONIGHT at 9:45 5-ACT STAGE REVUE

GATEWAY 5216 Lawr.—OPEN 12:45 GARBO, "Ninotchka" plus Dietrich, Jas. Stewart, 'Destry Rides Again'

TERMINAL "CHARLIE CHAN in the CITY OF DARKNESS" & Dead Enders, Billy Hallop, Huntz Hall 'CALL A MESSENGER' & March of Time

CRYSTAL Open 1:30. BILTMORE Open 1:30. 3 Features—Marx Bros. "AT THE CIRCUS" & "Charlie Chan in the City of Darkness" & Humphrey Bogart "Return of Dr. X"

BELPARK Open 1:30. Will Rogers Open 1:30. Charles Laughton "JAMAICA INN" Plus Jane Wyman "Private Detective" At Both Theaters: OVENWARE

LUNA Open 1:30—Wallace Beery in "THUNDER AFLOAT" plus Bob Hope, 'Cat & Canary,' Screen Snapshots

ALBA 1:30—Glasbake Ovenware—5 Units. Deanna Durbin, 'First Love' plus 'Dead End' Kids, 'Dress Parade' March Time

PICKWICK Pk. Ridge—N. W. Hwy. at Touhy. Akim Tamiroff, Lloyd Nolan, Dorothy Lamour, "DISPUTED PASSAGE" 'CHARLIE CHAN IN THE CITY OF DARKNESS'

MILFORD 3 Feats.—15c 1 to 6:30—20c After. Bk. Nite Vol. 1 to 14—'Dress Parade' "Bad Little Angel," "Miracle on Main St." Mat., "Kit Carson" & Candy Bar to Kiddies

SONOTONE 66 E. VAN BUREN 35c to 2 P. M.—40c to 6:30. MOISHE OYSHER, Jewish Star of Stage & Screen 'OVERTURE TO GLORY' ENG. TITLES. The Magnificent Legend of the Vilna Singer

CLARK CLARK AT MADISON. MIDNITE SHOW EVERY NITE! Akim Tamiroff Dorothy Lamour 'DISPUTED PASSAGE' "CALL A MESSENGER," Dead End Kids

MONROE MONROE AT DEARBORN. Latest "MARCH OF TIME" MARX BROS., "AT THE CIRCUS" "RETURN OF DR. X," Humph. Bogart, W. Morris

TELENEWS State-Randolph—STAte 3331. Cont. 8:45 a.m. to Midnight. ALWAYS 25c—CHILD. 10c—Last Show 12 Midnite. 1 HR. PROGRAM NEWS & SHORTS

NORTHWEST

LIBERTY 3705 Full.—Last Feat. 10:30 FIVE BIG UNITS "LAUGH IT OFF," Paul Robeson, 'BIG FELLA'

AVON 3327 Fullerton—Margaret Sullavan "SO RED THE ROSE," Jas. Stewart. Lionel Barrymore, "NAVY BLUE AND GOLD"

EMBASSY 3940 Fullerton Av.-OVENWARE "PRIVATE DETECTIVE" and Douglas Fairbanks Jr., "RULERS OF THE SEA"

IRVING 4003 Irving Pk.—3 FEATURES "MAIN STREET LAWYER" "LITTLE ACCIDENT," "PRIVATE DETECTIVE"

CROWN 1607 Division—3 ATTRACTIONS 'That's RIGHT, YOU'RE WRONG' "DISPUTED PASSAGE," "ASH CAN FLEET"

METRO 3308 Lawrence—Merle Oberon, "WUTHERING HEIGHTS" Lily Pons, Henry Fonda, 'I DREAM TOO MUCH'

PATIO 6008 Irving Park—Book Night. Jane Wyman, "Private Detective" Baby Sandy, Hugh Herbert, "Little Accident"

DALE 2860 Milw.—3 Hits!—15c 1:30 to 6 "Bad Little Angel," "Heaven With Barbed Wire Fence" & "Honeymoon in Bali"

• SUBURBAN •

MAYWOOD

LIDO Daily. 17th Parking. GRETA GARBO 'NINOTCHKA' Jas. Stewart "DESTRY RIDES AGAIN"

FOREST PARK

FOREST Madison at Des Plaines—Free Parking. WAYNE MORRIS ROSEMARY LANE "RETURN OF DR. X" Billy Halop, "CALL A MESSENGER"

CICERO

PALACE 5234 W. 25th—15c to 6:30 3—BIG FEATURES—3 'Her First Love,' 'Dead End Kids on Parade' "Gentleman From Arizona"—Dishes Free

BERWYN

BERWYN Open at 1:30—Marx Bros. "DAY AT THE CIRCUS" & Dead End Kids, "CALL A MESSENGER"

ELMHURST

YORK Wayne Morris, Rosemary Lane "RETURN OF DR. X" Charles Laughton, "JAMAICA INN"

VILLA PARK

VILLARD Op. 1:30—15c to 6:30 Gary Cooper, "The Real Glory" DEANNA DURBIN, "HER FIRST LOVE"

LA GRANGE

LA GRANGE Marx Brothers in "DAY AT THE CIRCUS" & Humphrey Bogart, "RETURN OF DR. X"

LOMBARD

DU PAGE JONES FAMILY "TOO BUSY TO WORK" Bonita Granville, "HIDDEN STAIRCASE"

HOMEWOOD

HOMEWOOD "MIRACLE OF MAIN STREET" with MARGO "BAD LITTLE ANGEL," Virginia Weidler

EVANSTON

STADIUM 1700 Central St.—Free Parking. Open 1:30—MAUREEN O'HARA. CHAS. LAUGHTON "JAMAICA INN" "RULERS of the SEA" Doug. Fairbanks Jr. Marg. Lockwood

B&K VALENCIA Op. 12:45—Fredric March "The ROAD TO GLORY" & Jane Wyman, "PRIVATE DETECTIVE" Mat.: Western Feature, "BAR 20 JUSTICE" Last Chapter, "DICK TRACY'S G-MEN" Plus New Adventure Hit, "Zorro's Fighting Legion" Introductory BOOK-NIGHT Tonight! Vol. 1 15-Vol. Standard American Encyclopedia

B&K CORONET 1:30—Madeleine Carroll, "HONEYMOON in BALI" & Dead End Kids, "DRESS PARADE," March Time. Mat.: Feature, LAUREL & HARDY, "Blockheads" Introductory BOOK-NIGHT Tonight! Vol. 1 15-Vol. Standard American Encyclopedia

B&K VARSITY 1st Show 12—Tyrone Power in "DAYTIME WIFE" Jas. Stewart, "MR. SMITH Goes to Washington"

AUSTIN

IRIS 15c to 6 25c After. 3 Big Hits—Fred MacMurray "HONEYMOON IN BALI" "BAD LITTLE ANGEL" plus "CAFE HOSTESS" Caliente Dinnerware to Ladies—25c Adm.

SYMPHONY "LITTLE ACCIDENT" "TOO BUSY TO WORK" STAGE 8:30 5 BIG ACTS PREVUE VAUDEVILLE

PLAISANCE BIG 5 UNIT SHOW "BAD LITTLE ANGEL"—"ON DRESS PARADE" Latest March of Time, Cartoon and Newsreel

PARK Carole Lombard, Wm. Powell "MY MAN GODFREY" (Best Film of 1939—N. Y. Critics) M. Oberon Laurence Olivier, "WUTHERING HEIGHTS"

AUSTIN 5619 Madison—Deanna Durbin "HER FIRST LOVE" "Dead End" Kids, "ON DRESS PARADE"

OAK PARK

LAMAR Marion-Lake St. L—James Stewart, Marlene Dietrich, Mischa Auer, "DESTRY RIDES AGAIN" and Ina Claire, Greta Garbo, Melv. Douglas, "NINOTCHKA"

LAKE Lake and Marion Sts.—Dorothy Lamour, Akim Tamiroff, "DISPUTED PASSAGE" Kay Kyser, "THAT'S RIGHT, YOU'RE WRONG"

SOUTHERN 835 S. Oak Park—Opens 1:30 Ian Hunter, "BAD ANGEL" and "HEAVEN WITH A BARBED WIRE FENCE"

NO MAN'S LAND

GARBO, 'NINOTCHKA' MARLENE DIETRICH—JAMES STEWART 'DESTRY RIDES AGAIN' New Disney Cartoon, "Society Dog Show" Open 1:30 TEATRO 25c to 6:30

WILMETTE

WILMETTE 20c 12:30 to 6:30 KAY KYSER 'THAT'S RIGHT, YOU'RE WRONG' CHARLIE CHAN in 'THE CITY OF DARKNESS' Also Disney's "DONALD'S LUCKY DAY" Matinee Only! ZORRO'S FIGHTING LEGION

WINNETKA

COMMUNITY POPEYE CARTOON "RULERS OF THE SEA" Doug. Fairbanks, Marg. Lockwood, W. Fyffe

HIGHLAND PARK

ALCYON MARY CARLISLE "CALL A MESSENGER" Jackie Cooper, Betty Field, "WHAT A LIFE"

LAKE FOREST

DEERPATH "NINOTCHKA" GRETA GARBO Melvyn Douglas, Ina Claire, Bela Lugosi

DES PLAINES

DES PLAINES John Wayne, Claire Trevor, "ALLEGHENY UPRISING,' Jones Family, 'TOO BUSY TO WORK'

PARK RIDGE

PICKWICK Akim Tamiroff, Lloyd Nolan "DISPUTED PASSAGE" & 'CHARLIE CHAN IN THE CITY OF DARKNESS'

ELMWOOD PARK

ELM 7540 Grand Ave.—ANITA LOUISE "MAIN STREET LAWYER" Jones Family, "TOO BUSY TO WORK"

Stuffing Irks This Carver of Dinner Fowl

Monday's Menu

BREAKFAST
Orange Juice
Cooked Wheat Cereal
Cinnamon Toast
Pork Sausage Links
Milk Coffee

LUNCH
Canned Vegetable Soup, Croutons
Orange and Onion Salad
Chocolate Cupcakes
Milk Tea

DINNER
Leftover Meat and Vegetable Pie, Baking Powder Biscuit Topping
Biscuits and Marmalade
Prunes Stuffed with Shredded Carrot and Green Pepper
Pineapple Tapioca
Milk Coffee

BY MARY MEADE.

[Copyright: 1940: By The Chicago Tribune.]

A Grand Rapids attorney, who has previously contributed to this column, has this to say about poultry stuffings. He has the carver's viewpoint.

"It would be a boon to the carver if the stuffing of a fowl were removed in the kitchen and placed on a serving platter in portions. This might be done as the fowl is removed from the oven.

"The carver then could concentrate on his carving and would not be compelled to lay down his carving implements after severing each portion of the meat to take up a more or less adequate spoon and grope at an awkward angle for an unseen portion of stuffing. The time saved in serving, the fair and appetizing portions of stuffing, and the neatness and dispatch of a carving job carried thru without interruption are worth considering."

It is considered proper, I believe, to carve enough of the fowl for all portions before serving the plates. But this does not alter the fact that it is somewhat awkward for the carver to use the serving fork and then drop it to pick up a spoon for scooping out stuffing. Our correspondent has a point there, but it is my opinion that the ceremony of removing stuffing from a fowl at the table makes a far more interesting dinner than would service of portions of stuffing from the kitchen. Of course, a separate casserole of stuffing may be baked and passed at table after the first portions of real honest-to-goodness "stuffing" have been consumed, but this doesn't help the carver any.

The only solution which I can see is for the carver to make a real effort to become so adept at his job that there won't appear to be any awkward moments. Perhaps other men who do a good deal of carving may have something to say on the subject. I always have been sympathetic toward carvers, and if there are ways to make their duties easier, I'm for 'em!

P. S. Watch for the new booklet on carving now being prepared by this department!

* *

Simone Simon Holds Rehearsals for Role in W-G-N Play Tomorrow

(Picture on back page.)

Simone Simon, vivacious young French actress, began rehearsals yesterday for her first radio appearance in Chicago. Miss Simon is to be headlined in the "Fifth Row Center" production on W-G-N and the Mutual Broadcasting system at 5 p. m. tomorrow. She will star in "Model Princess," a play written for her by Noel B. Gerson of the W-G-N staff.

Miss Simon is currently appearing in "Three After Three" at the Erlanger theater. This is her first appearance on the stage in America. She is co-starred with Mary Brian and Mitzi Green, who will be heard on W-G-N and the Mutual network soon.

"Fifth Row Center" is aired each Sunday with a different topflight entertainer as guest performer. The show is one of W-G-N's innovations to bring the station's listeners the finest in entertainment.

Miss Simon will be supported tomorrow by Olan Soule and Brett Morrison, Chicago radio actors. Music will be provided by Harold Stokes and the W-G-N Dance orchestra. Blair Walliser will direct the show.

* *

Harry G. Wilson, Secretary of Library 31 Years, Quits

Harry G. Wilson, secetary of the Chicago public library since 1909, resigned yesterday. He had been associated with the library for 32 years, beginning as a page in 1888 while a high school student. He is a recognized authority on municipal library finances. He and Mrs. Wilson will make their home in San Antonio, Tex.

Your Stars ★ Today ★

By WYNN

Saturday, Feb. 3.

A good deal of unnecessary friction and self-pity threatens to spoil the net results of today. Keep this in mind, and under control if you can't relax, and use the better vibrations that are also with us for well planned actions.

Your Year Ahead.

Your year ahead is one of mental ups and downs, changes, alternate delays and gains, and past reappearing; it demands harder work, responsibility, patience, control with other folk. Danger: Feb. 29-March 11, July 10-30, Dec. 3-14.

Tomorrow.

Take it easy; not a good day for trying to solve all our problems at once.

Do you want an individual interpretation for your own personal date? Every important period is indicated for you, according to the laws of astrology. Send 10 cents to Wynn, Tribune Astrologer, 286 Fifth Avenue, New York City. Write plainly your name, date of birth, and address.

TODAY'S RADIO BROADCASTS

ON SHORT WAVES.
[Central standard time.]

ROME—6:30 p. m.—News. English; Chamber music. 2RO, 11.81 meg., 25.4 m.; IRF, 9.83 meg., 30.5 m.
LONDON—7:15 p. m.—"In the Canteen Tonight," GSD, 11.75 meg., 25.5 m. GSC, 9.58 meg., 31.3 m.
PARIS—8:15 p. m.—Radio Sketches. TPB11, 11.88 meg., 25.3 m.
LONDON — 10:30 p. m. — "London Log." Talk by Howard Marshall, GSC, 9.58 meg., 31.3 m.

CHICAGO FREQUENCIES.

W-G-N—720	WCFL—970
WIND—560	WJJD—1200
WBBM—770	WWAE—1200
WLS—870	WGES—1360
WENR—870	WSBC—1210
WAAF—920	WHIP—1480

[*Includes MBS program.]

7:00 A. M.
W-G-N—Good Morning prog.
WMAQ—Suburban hour.
WAAF—Breakfast Express.
WCFL—Rise and Shine.
WJJD—Priscilla and Piano.
WBBM—Europe Today.
7:15 A. M.
WLS—Rangers.
WBBM—Morning Reporter.
7:30 A. M.
WBBM—Musical Clock.
WLS—Mac and Bob.
WCFL—Double in Stars.
WJJD—Sons of Pioneers.
7:45 A. M.
WLS—Jolly Joe.
WJJD—Islanders.
8:00 A. M.
W-G-N—Your Morning News.
WCFL—Breakfast club.
WLS—Magic Carpet.
WMAQ—Your Neighbor.
WJJD—Bosworth Broadcast.
8:15 A. M.
W-G-N—Listen to the Band.
8:30 A. M.
W-G-N—Good Morning prog.
WMAQ—Coffee Time.
WBBM—Words and Music.
WLS—Prairie Singer.
WJJD—Toastmaster.
WIND—Passing Show.
8:35 A. M.
W-G-N—Smile with Norman.
8:40 A. M.
W-G-N—Good Morning prog.
8:45 A. M.
W-G-N—What's News in the Stores Today.
WLS—Variety Music.
WMAQ—A Step Ahead.
WJJD—Melody Gems.
9:00 A. M.
W-G-N—Morning Melodies.
WIND—Start Right.
WJJD—Salvation Army.
WLS—Uncle Jack.
WMAQ—Elisabeth Hart.
WCFL—Fr. John J. Dussman.
9:15 A. M.
W-G-N—Alice Blue, pianist.
WCFL—Tune-in Time.
WMAQ—Morning Jubilee.
WAAF—True Stories.
9:30 A. M.
W-G-N—Keep Fit to Music.
WBBM—Hohengarten Presents.
WCFL—Charioteers.
WMAQ—High School Party.
WJJD—Parents and Teachers.
WSBC—Italian program.
WLS—Editor's Haymow.
WAAF—Canary Serenade.
WIND—Religious Program.
9:45 A. M.
W-G-N—June Baker, Home Management.
WJJD—Traveling Taylors.
WCFL—Child Grows Up.
WLS—Chore Boys.
WIND—In Old Chicago.
10:00 A. M.
WLS—Spelling Bee.
WCFL—Uncle Harry.
WMAQ—Armchair Quartet.
WIND—Weather Bureau.
10:05 A. M.
W-G-N—Morning Mailbox.
WIND—Ohio State Univ. program.
WBBM—Norman Ross.
10:15 A. M.
W-G-N—Morning Musical.
WMAQ—Ed McConnell.
10:30 A. M.
*W-G-N—U. S. Army Band.
WJJD—Council for Youth.
WMAQ—Hilda Hope.
WAAF—More for Money.
WLS—Jane Alden.
11:00 A. M.
*W-G-N—Chet Kyke's orch.
WMAQ—Symphony orch.
WIND—Bob Atcher.
WJJD Dance Rhythm.
WLS—Helen Joyce.
WBBM—Country Journal.
WCFL—General Speaks.
11:15 A. M.
W-G-N—Quin Ryan.
WJJD—Joe Alexander.
WCFL—Youth program.
WAAF—Army Facts.
11:30 A. M.
W-G-N—Melody Time.
WIND—Let's Pretend.
WMAQ—Farm and Home.
WBBM—Let's Get Together.
WAAF—Willie Winn.
11:45 A. M.
*W-G-N—Dance orch.
WCFL—Jimmy Evans.
WJJD—Variations.
WLS—Food Markets.
WBBM—Park District.
NOON.
W-G-N—Radio's Voice.
WAAF—Symphony hour.
WBBM—Hyatt Glee Club.
WLS—Man on Farm.
12:55 P. M.
W-G-N—Alice Blue.
WIND—Noontime Melodies.
WJJD—Taylor orchestra.
12:30 P. M.
W-G-N—Markets.
WLS—Miller Family.
WBBM—Song Souvenirs.
WJJD—Joe Alexander.
WCFL—Walkathon.
12:35 P. M.
W-G-N—Walter Flandorf.
WMAQ—Al Kavelin's orch.
WLS—Howard Peterson.
12:45 P. M.
W-G-N—Reviewing Stand.
WLS—Grain Markets.
WBBM—Style Creators.
WIND—Hyde Parker.
WJJD—Taxpayers School.
12:55 P. M.
WMAQ—Metropolitan Opera company.
1:00 P. M.
WIND—Italian hour.
WCFL—Saturday Swing.
WLS—Home Talent.
WBBM—Missus News.
WAAF—Hoosier Philosopher.
WJJD—Farm Adviser.
1:15 P. M.
W-G-N—Yar Concert orch.
WBBM—Meet the Missus.
WJJD—Midday Roundup.
WAAF—Seven Uppers.
1:30 P. M.
W-G-N—Walter Flandorf.
WIND—Salon orchestra.
WLS—Prairie Ramblers.
WBBM—Baron Elliot.
WCFL—Concert Music.
WJJD—Matinee Moderne.
WAAF—Waltz Time.
1:45 P. M.
W-G-N—Ginsburgh's orch.
WIND—Race Results.
WJJD—Santaella's orch.
2:00 P. M.
*W-G-N—The Manhatters.
WAAF—Marine Adventures.
WIND—Race Results.
WBBM—Music Conservatory.
WCFL—Wheaton College Round Table.
WJJD—Fred Beck.
2:15 P. M.
WIND—Race Results.
WLS—Merry Go Round.
2:30 P. M.
*W-G-N—Bill McCune's orch.
WLS—Merry Go Round.
WAAF—Matinee Frolics.
WBBM—City's Voice.
WJJD—Debaters' forum.
3:00 P. M.
W-G-N—U. P. News.
WHIP—Yugoslav hour.
WAAF—Mythical Ballroom.
WCFL—Danceland.
WBBM—Bull Session.
WENR—Campus Capers.
3:15 P. M.
*W-G-N—Hialeah Park.
3:30 P. M.
WENR—KSTP Presents.
WBBM—Home Chemistry.
WJJD—American Legion.
WMAQ—Magic Waves.
3:45 P. M.
*W-G-N—Dance orchestra.
WBBM—Of Men and Books.
WJJD—Tea Rhythm.
4:00 P. M.
*W-G-N—Sammy Kaye's orch.
WIND—Sports results.
WBBM—Human Adventure.
WENR—How Do You Know?
WMAQ—Brook orch.
4:15 P. M.
WIND—Race Results.
WAAF—Piano Novelties.
WJJD—Bob Atcher.
4:30 P. M.
WHFC—Kay Kayser.
WBBM—Sports Quiz.
WMAQ—Gray Gordon.
WAAF—F. B. I. Realities.
WJJD—Suppertime Frolic.
WENR—Ella Fitzgerald.
5:00 P. M.
*W-G-N—Buckeye Four.
WBBM—Pappy Cheshire.
WMAQ—Prof. Kaltenmeyer.
WIND—Melody Special.
WAAF—Sport Shorts.
5:05 P. M.
WENR—Warren Irwin speaks from Belgrade.
5:15 P. M.
WIND—Nan Wynn.
WCFL—Union Label.
5:30 P. M.
W-G-N—Evening Serenade.
WCFL—Keeping Posted.
WMAQ—Religious News.
WIND—World Peace.
WENR—Renfrew of the Mounted.
5:45 P. M.
*W-G-N—Charioteers.
WMAQ—Immigration.
WCFL—Hit Revue.
WIND—Modern Melody.
6:00 P. M.
W-G-N—Ginsburgh's orch.
WIND—German hour.
WMAQ—Musical Entrée.
WENR—Message of Israel.
6:15 P. M.
*W-G-N—Bob Elson's Sports Review.
WMAQ—Organ Moods.
WCFL—Dad's Family.
WBBM—Julia Blake.
6:30 P. M.
W-G-N—Capt. Herne.
WMAQ—Art Kassel.
WBBM—Sky Blazers.
WCFL—Tenpin Tattler.
WIND—Semi-Classic.
6:45 P. M.
*W-G-N—Inside of Sports.
WHFC—Paging the Preps.
WLS—Westerners.
7:00 P. M.
*W-G-N—Name Three.
WLS—Bar-N-Ranch.
WMAQ—Arch Oboler's Plays.
WIND—Four Californians.
WBBM—Gang Busters.
WCFL—Al Donahue's orch.
7:15 P. M.
WIND—Walkathon.
WCFL—On the Safe Side.
7:30 P. M.
*W-G-N—Hawaii Calls.
WMAQ—Milton Berle.
WLS—Barn Dance.
WBBM—Wayne King's orch.
WIND—Montparnasse Forum.
8:00 P. M.
W-G-N—Grif Williams' orch.
WBBM—Hit Parade.
WLS—Barn Dance.
WMAQ—Youth vs. Age.
WIND—Saturday Dance.
8:30 P. M.
W-G-N—Tomorrow's Tribune.
WMAQ—Death Valley Days.
WIND—Tiny Hill.
8:37 P. M.
W-G-N—U. P. News.
8:45 P. M.
W-G-N—Jack McLean's orch.
WBBM—Saturday Serenade.
9:00 P. M.
*W-G-N—Floyd Gibbons of The Tribune.
WMAQ—Bob Crosby.
WCFL—Symphony orch.
WLS—Barnyard Jamboree.
9:15 P. M.
W-G-N—Heidelberg orchestra.
WBBM—Public Affairs.
WIND—Public Affairs.
9:30 P. M.
W-G-N—Boyd Raeburn's orch.
WMAQ—What's My Name.
WLS—Barn Dance.
WBBM—Sports Huddle.
10:00 P. M.
*W-G-N—Art Kassel's orch.
WBBM—Americans at Work.
WMAQ—Ace Brigode.
WLS—Barn Dance.
10:15 P. M.
*W-G-N—Jack McLean's orchestra.
WMAQ—Ted Weems' orch.
10:30 P. M.
W-G-N—Dick Jurgens' orch.
WCFL—Music Lovers' prog.
WMAQ—Lou Breese.
WBBM—Master Works.
11:00 P. M.
W-G-N—Late News.
WLS—Barn Dance.
WMAQ—J. Dorsey's orch.
WBBM—Dick Stabile's orch.
11:15 P. M.
*W-G-N—F. Masters' orch.
11:30 P. M.
W-G-N—Joe Sanders' orch.
WBBM—Pinky Tomlin's orch
WMAQ—Ted Weems' orch.
MIDNIGHT.
*W-G-N—Nick Stuart's orch.
WBBM—Californians.
WIND—Nite Watch.
WENR—Ace Brigode's orch.
12:30 A. M.
*W-G-N—Phil Harris' orch.
WENR—J. Dorsey's orch.
WBBM—Xavier Cugat's orch.
1:00 A. M.
*W-G-N—Art Kassel's orch.
1:30 A. M.
W-G-N—Boyd Raeburn's orch.

Today's Features

ON W-G-N.
[Central Standard Time.]

Beginning at 9 p. m. today W-G-N will present the first episode in a new series of dramatic shows entitled, Floyd Gibbons of the Tribune. The program, which is a dramatized story of the life of the great reporter, will be offered each Saturday at the same hour. The new series, featuring an all star cast, will be produced by Blair Walliser.

At 3:15 p. m. W-G-N and the Mutual Broadcasting system will offer a trackside description of the running of the Bahamas Handicap at Hialeah Park in Miami, Fla.

The weekly band concert presented by the United States Army band, under the direction of Capt. Thomas D'Arcy, is scheduled at 10:30 a. m.

Name Three, the popular 30 minute quiz show conducted by Comedian Bob Hawk, will be broadcast at 7 p. m.

Four and a half hours of dance music will be offered on W-G-N and Mutual's Dance Parade, starting at 9:30 p. m. Featured on the parade will be the orchestras of Art Kassel, Boyd Raeburn, Jack McLean, Dick Jurgens, Frankie Masters, Joe Sanders, Nick Stuart, and Phil Harris.

Other programs:
8 a. m.—Your Morning News.
9:45—June Baker—Home Management.
10:05—The Morning Mailbox.
1:15 p. m.—The Yar Concert orch.
6:45—The Inside of Sports.
7:30—Hawaii Calls. [MBS].

ON OTHER STATIONS.

12:55 p. m.—WMAQ—Metropolitan Opera—"Lucia di Lammermoor," with Lily Pons, Frederick Jagel, and Richard Bonelli.

6:30—WBBM—Sky Blazers, with Roscoe Turner.

7—WBBM—Gang Busters.

7—WMAQ—Arch Oboler's Plays—Gale Page in "Special to Hollywood."

7:30—WIND—Montparnasse forum.

7:30—WMAQ—Milton Berle's show—Cal Tinney, guest.

8—WLS—National Barn Dance, with Pick and Pat, Jane Kay, and Eddie Peabody.

8—WBBM—Hit Parade.

8:45—WBBM—Saturday Night Serenade.

9—WMAQ—Bob Crosby, with Mildred Bailey.

9—WCFL—NBC Symphony, with Bernardino Molinari.

9:15—WBBM—Public Affairs—Howard Hunter, deputy WPA administrator, "Politics and the WPA."

Various Causes of Quarreling Suggest Cures

By GLADYS HUNTINGTON BEVANS

[Copyright: 1940: News Syndicate Co., Inc.]

Did you discover, with our previous listing, the reason why your children quarrel?

Did it lead you to find a remedy, and to plan so that you could effect a cure?

Or didn't you get that far? And would you like a little help?

I'll tie up some possible remedies with the causes of children's quarreling.

If your children quarrel because they are too far apart in age and yet are constantly together, try separating them in their play for part of each day. Also try to get other companionship for them.

This general scheme also works where children are of temperaments not congenial. Introducing other personalities into their association helps.

When quarreling occurs in children very young and near in age over their toys, it is wise to occasionally duplicate some playthings. If Billy and Jeanie both adore little wagons or furry animals or a special tiny red truck, get one for each. Naturally this can't be done with everything, nor would it be wise, since some give and take and taking turns must be learned.

When rough and tumble inevitably leads to fights and tears, provide games or apparatus for the outlet of excess energy and call a halt on the "rough house" before it goes too far.

If you and your husband have gotten into the unfortunate habit of quarreling, make a pact to stop it and learn self-control as well as a better adjustment. And if you must argue, do it when the children aren't around.

Treat your brilliant child as you do your less gifted one; and find out the latter's abilities and good qualities.

Don't neglect your older child for a younger one, no matter how sunny or engaging he may be.

Don't give one child the slightest excuse for thinking you love him less than another.

Round out your children's lives with lots of play, active exercise, and the companionship of other children and pets—this latter only if you are willing to see that excellent care is taken of the same.

Don't let yourself get fagged out. An "edgy" mother can't keep a serene atmosphere in her home, nor deal well with obstreperous children.

If your home is very small and confined, put your wits to work to offset its effect. Take the children to the park; move where they can play outdoors nearby; let them join some play group; plan something with another mother, each taking a small group on little trips to zoos or docks or museums or parks; make use of nursery school facilities for the younger ones. Also find hobbies or special interests for the children's leisure, so their personalities are not free to bump each other constantly.

Last, study and think your way to a wiser handling in general of your quarreling children.

Ideal for Every Fabric

MISS' TWO-PIECE COSTUME.

Because its lines are so simple and so sleek, this two-piece frock makes up well in almost any fabric. For town wear during the present season, make it of lightweight woolen or rather heavy silk, and trim it with nothing but a slide fastener to contrast and two self material, heart shaped, patch pockets on the bodice. For southern resort wear fashion it of gayly patterned wash silk, linen or cotton, and use plaiting for trimming on the snugly fitted bodice, with buttons down the front. The sketch illustrates how versatile this simple pattern is.

Style No. 3145 is designed for sizes 12, 14, 16, 18, and 20. Size 16 requires 3¾ yards of 39 inch material for long-sleeved jacket and skirt; 1⅞ yards for short-sleeved jacket; 2 yards for skirt.

Address orders for Clotilde patterns to Chicago Tribune, P. O. Box 537, Grand Central annex, NEW YORK CITY, including 10 cents in stamps or coin (coin preferred—wrap it carefully) for each pattern ordered. IMPORTANT! Be sure to state clearly the number of the pattern and the size desired, and write your name and address plainly.

For 15 cents buy the spring Chicago Tribune book of Clotilde Fashions, on sale at the Tribune Public Service offices, 1 South Dearborn street and Tribune Tower; 10 cents if ordered with a pattern. Address mail orders to the New York address above.

Three Moderns Lend Variety to Arts Club Show

BY ELEANOR JEWETT.

Three exhibitions opened yesterday at the Arts club, Wrigley building, to continue to Feb. 27. Each is a modern exhibit but except for that each differs from the other to an almost amusing extent.

In the first gallery are paintings by Abraham Rattner, who is an American by birth tho his painting stems directly from the French and shows chiefly the influence which Picasso and Rouault have had upon him. There is a great deal of the "stained glass window" about his pictures and when that is lacking pure Picasso shines thru the distortions.

As one walks thru this first gallery the feeling grows that one has become lost in a labyrinth of Edwin Lear nonsense verses. The rhythm of "There was an old man of Badoo who walked with a pink and blue shoe, they said are you mad which made the man sad, etc." is convulsing in its finality. These weird creatures from Mr. Rattner's fertile imagination practically sway down the walls, when they do not suddenly freeze in a melancholy mold. The artist's ultra modern approach to painting may delight some tastes, for others it will have little meaning.

Yves Tanguy is a surrealist and the group of paintings he offers remind one first of Dali. But Dali would never be satisfied to play the same theme as many times as Tanguy has done. All of these compositions are of a beach and invisible sea that reaches into an invisible horizon.

Gray is the constant color. Breaking it up and dotting the beach [and infrequently the water] are shells and little mechanical devices of stone, wood and elastic. They sprinkle blobs of color on an otherwise cool, vague expanse of frozen fog.

In the last room are paintings by Camille Bombois, who is a self-confessed primitive. The paintings remind one of those by two of our Chicago artists, Remahl and Hoyer. They suggest also, to a degree, Henri Rousseau and John Kane. In short, they are primitives—and of the first order.

The surfaces are flat and extremely neat. Details are methodically recited, action is at a minimum, but there is charm in abundance. You will like this room and nonetheless because of the quiet humor which is also an attribute of this type of modernism.

Girl in Love Finds Mother Is Her Rival

BY DORIS BLAKE.

[Copyright: 1940: News Syndicate Co., Inc.]

Discovering one's own mother to be one's rival undoubtedly is a serious blow to love's young dream.

"I am 18 and madly in love with a man who is exactly my mother's age. My mother, I have to admit, is beautiful and she also is a spoiled woman. She wants everything for herself. She has always been that way, as my dad could prove, were he alive. This man I love took me out a number of times, and then he began asking if we couldn't take my mother along. He said he felt sorry leaving her at home alone.

"Of course, my mother jumped at the chance. Now what's happened is that they leave me at home alone, not worrying about how lonesome and unhappy I feel. He is the sort of a man a girl likes to have, because he takes one to the best places, and buys flowers if one goes dancing, and does everything nice like that.

"He has money, of course, but it isn't for that I love him. I am sure it is his money that my mother likes. It's an awful thing to say, but I am getting so that I just hate my mother for stealing my beau away from me.

JANET."

Now, Janet, you're a big girl, 18 and in full possession of your senses, except as applied to this man who has come between you and your mother. Isn't it reasonable to suppose that if you were the one he was after, you'd be the one he'd make it plain he wished to take out? Aren't you behaving pretty unfairly to your mamma, letting jealousy persuade you that she is things she probably is not at all?

You don't want a man your mother's age, anyway, do you? Lots more fun for you if he turns out to be your step-daddy, we'd think, and you ran around with a younger man who talks your young language and dreams your young dreams.

WEDDING

Miss Catherine M. Hedman, daughter of Mr. and Mrs. Herbert R. Hedman of Winnetka, will become the bride of Charles W. Heyda Jr. at 12 o'clock today. The ceremony will be performed by the Rev. Thomas J. Burke in SS. Faith, Hope and Charity church in Winnetka, and will be followed by a breakfast at the Orrington hotel in Evanston.

On Friday Mr. Heyda and his bride will sail from California for the Philippines, where Mr. Heyda's business will keep them for the next two years.

Mr. Heyda is the son of Mr. and Mrs. Heyda of Manitowoc, Wis.

According to CULBERTSON

[Copyright: 1940: By Ely Culbertson.]

When the defeat of a contract depends on one of the defenders overruffing the declarer, the best technique demands that the high card defensive tricks be cashed at an early stage. Wily declarers do not risk being over-ruffed if they can avoid it thru the simple stratagem of discarding a losing card instead of ruffing. Today's hand is an illustration.

North, dealer.
Both sides vulnerable.
East-West 30 part-score.

NORTH
♠A 10 7 2
♥9 4
♦A K J 9
♣10 6 5

WEST
♠J 8 6 4 3
♥8
♦Q 7 5 4
♣A 9 7

EAST
♠K
♥A K Q 10 6 3 2
♦8 6 3
♣K 4

SOUTH
♠Q 9 5
♥J 7 5
♦10 2
♣Q J 8 3 2

The bidding:

North	East	South	West
1 diamond	3 hearts	Pass	Pass
Pass			

South opened the 10 of diamonds, dummy played low, and the diamond suit was continued with the deuce. North won the jack and followed with the ace and king. If the declarer had made the error of ruffing either with a high or low card, South's jack of trumps would have been promoted to a full trick, either by an overruff of a low card or by establishment if East had ruffed with a high honor. The declarer, however, was too experienced to be caught in such a web. He simply discarded his losing king of spades. Now there was no defense. North led the ace of spades, East ruffed and ran off his nine tricks without difficulty.

Good defense would have made the contract impossible of fulfilment. North could tell from his partner's second lead of the deuce that the declarer started with three diamonds. He could, therefore, have cashed in safety the three diamond tricks, but before leading the fourth round in the hope that South could overruff the declarer, he should have taken the precaution of laying down the spade ace. Under no circumstances could this play have cost a trick and, on the particular lay of the cards that existed, it would have had a splendid result. Declarer could not thereafter discard a losing card and would be forced to ruff. Whether he chose to ruff high or low, South's jack would have been promoted to winning value.

Write your bridge troubles and problems to Ely Culbertson, care of The Tribune, inclosing a self-addressed, stamped envelope.

Reduce Now to Fit Your Easter Togs

BY ANTOINETTE DONNELLY.

[Copyright: 1940: News Syndicate Co., Inc.]

Don't go leaving your weight reduction until the week before Easter, or you are going to be sorry. You're going to feel just too bad when you run around trying on new things for the big parade day.

We're just trying to save you Easter pains by warning you in time that a little slow reducing now may slither you into that darling little number you saw in the illustrations. Maybe you are only 10 pounds over, which isn't much to fight, you know, on longish and slowish terms. Simply eliminate the things that you know are responsible for the weight piling. No one has to name them. You know best.

Get yourself into a little exercise habit. Start with one good exercise a day—bending, stretching, anything that comes easy to you until you get a bit of the stiffness out. Coax yourself into the exercising spirit by small doses. We are a great believer in that, knowing more women have rebelled against this form of silhouette retainer because of a superfluity of exercise at first. Go easy on the exercise at first. Eliminate a bit of butter and sugar and starch from breakfast, lunch and dinner each day. Eat nothing between meals. And you five, six to ten pounds, mostly centered around the midriff, will have sluiced off gracefully come Easter shopping days.

ENGAGEMENTS

The engagement of Miss Merle Winifred Blinn to Thomas Haskett Price, son of Mr. and Mrs. Harry Price of Elmhurst, is announced by her parents, Mr. and Mrs. William H. Blinn of Oak Park. Miss Blinn attended Rockford college and was graduated from Elmhurst college. Mr. Price is a graduate of Elmhurst college and the Chicago Kent College of Law.

Mr. and Mrs. A. J. Dorf of New York and Havana, Cuba, have announced the engagement of their daughter, Muriel, to Jerome E. Harris. The announcement was made at a garden party at the Coral Gables home of Mr. Harris' parents, Mr. and Mrs. Harry Harris of Coral Gables and Oak Park. The wedding will take place on June 9 in Chicago.

Delightful, Chubby Sweater

BY JEAN MACDONALD.

The delightfully new rope wool, which has captured the fancy of knitters, is the type of yarn which is knitted with large wooden needles. This chubby, hand knitted sweater may be created in two days, and is the essence of simplicity, with the utmost of style. It may be made sleeveless or with short sleeves, depending upon the individual and the occasion for which it is worn. It is available in 32, 34, 36, 38, 40, and 42 inches bust measurement.

For instructions in knitting the short sleeved, chubby sweater, No. X-370, send 10 cents in stamps or coin to the Needlework Bureau, Chicago Tribune, 220 5th avenue, New York City.

Pen Women.

Miss Edith Watts, poetry chairman of the League of American Pen Women, northern Illinois branch, will present a program of poetry and music written by branch members at 2:15 o'clock today at the studio of Grizella Vorhauer in the Fine Arts building. Tea will be served.

FIGHT TONIGHT!
WMAQ 8 P. M.
YOUTH vs AGE
Who knows most—dad or son—mother or daughter? Listen tonight to radio's most exciting Question and Answer program, with
PAUL WING
Sponsored by Sloan's Liniment

Sensational PRINCESS CHIO AND HER EXOTIC, GLAMOROUS ORIENTAL SWINGSTERS
ONE WK. ONLY!
Most Exotic Show in Town!
On Screen JOE E. BROWN in "BEWARE SPOOKS" with MARY CARLISLE
MIDNITE SHOW SAT. 12:05
Get up a party
25¢ TILL 3 P. M. WEEK DAYS!
Bring the Ladies
RIALTO STATE & VAN BUREN

MARINE DINING ROOM
Saturday Evening
Sold Out!
FEBRUARY 3rd
We are sorry that no more reservations can be accepted for this date.
Reservations Now
Annual VALENTINE PARTY
TED WEEMS and His Orch.
Saturday, February 10th
Entire amount of our usual cover and admission charges will be donated to the FINNISH RELIEF FUND

EDGEWATER BEACH Hotel
CONTINENTAL ROOM
DINNER AND SUPPER DANCING
Griff Williams AND HIS ORCHESTRA
STEVENS HOTEL

SUNDAY—2 BANDS
JOSE MANZANARES and his famous Rhumba Band
ALSO
ACE BRIGODE and his Virginians
MERRY GARDEN
BALLROOM—SHEFFIELD & BELMONT
Bargain Price 'til 7 P. M.

BOAT & SPORTS SHOW
1 P.M. TO 11 P.M.
ADMISSION 40¢
NAVY PIER
CHICAGO'S DAZZLING ANNUAL
Out of Doors SPORTS DISPLAY
Feb 3rd to Feb 11th, incl

AMUSEMENTS.

CHICAGO STADIUM FEB. MATINEE SUNDAY 2:30 13th thru 18th
ALL-STAR European Ice Revue
Direct from London, England
Cast of 60 Skating Artists
Tickets: 75c, $1.25, $1.65, $2.20, $2.75
On Sale: Bond's, 65 W. Madison, State 6464; Stadium Grill, 1300 W. Madison, Seeley 5300.

WOODS RANDOLPH and DEARBORN STS.
TWICE DAILY—2 and 8 P. M.
ALL SEATS RESERVED
GONE WITH THE WIND
Matinees $1.10. Evenings $1.10, $1.50
Box Office Open 9:30 A. M. to 9:30 P. M.
Mail Orders Given Prompt Attention

HARRIS Nightly Including Sundays MAT. TODAY
"A SMASH HIT"—Cecil Smith, Tribune.
SAM H. HARRIS Presents
"The MAN WHO CAME to DINNER"
By Moss Hart and Geo. S. Kaufman
with CLIFTON WEBB
POP. WED. MATS., $1.10-$1.65
Eves. $1.10-$2.25; Mats. Sat. $1.10-$2.20
Extra Mat. Lincoln's Birthday, Feb. 12

SELWYN Beg. Tomorrow SEATS NOW
Bobby Crawford & Wm. Friedlander Present
Alan DINEHART
Glenda FARRELL
Lyle TALBOT
In Person in the Hilarious Stage Comedy
"THANKS FOR MY WIFE"
with Cast of Stage and Screen Favorites
EVES. 55c to $2.75; SAT. MAT. 55c to $2.20. POP. WED. MAT., 55c to $1.65

127 N. Clark—Sta. 2459
ERLANGER Sunday & Every Night POP. MAT. TODAY
THE ALL-STAR MUSICAL COMEDY HIT
SIMONE SIMON
MITZI GREEN, JACK WHITING, MARY BRIAN
in "THREE AFTER THREE" with
FRANCES WILLIAMS, ART JARRETT, MARTY MAY
and STEPIN FETCHIT

BERTHA OTT ANNOUNCES ORCHESTRA HALL
MINNEAPOLIS SYMPHONY ORCHESTRA
Dimitri Mitropoulos Conductor
ONLY APPEARANCE
Next Wednesday, Feb. 7, at 8:30
Benefit Orphanage Fund Greek American Progressive Assoc. Seats 75c to $5.00. Box office now or Marshall Field & Co.

GRAND OPERA HOUSE TONIGHT at 8:20 MATINEE TODAY
LIMITED ENGAGEMENT
RAYMOND MASSEY
in ROBERT E. SHERWOOD'S
ABE LINCOLN IN ILLINOIS THE PULITZER PRIZE PLAY
SPECIAL MAT. LINCOLN'S BIRTHDAY

ORCHESTRA HALL Tomorrow Aft. AT 3:30
Civic Orchestra ALL SEATS
FREDERICK STOCK, Musical Director
HANS LANGE, Conductor 15c
CLARINET SOLOIST: 25c
WALTER WOLLWAGE 50c

ORCHESTRA HALL MON. EVE'G, FEB. 5
STAGE SEATS ONLY
Are Available at $2.20 for
HOROWITZ RECITAL

CHILDREN'S THEATRE SATURDAYS at 2:30
"Little Women"
Goodman Memorial Theatre—Cen. 2337

PALMER HOUSE SUNDAY, FEB. 11 3:30 P. M.
RED LACQUER ROOM Tickets 75c. Box Office
The CHARLES CARROLL Forum presents
ARCHDUKE FELIX OF AUSTRIA
"A Confederation of Central Europe"

THE MEN'S STORE, MONROE AT WABASH

Make use of our 3-month extended payment plan

THE GORDON BRUCE SHOP

FEATURES STRIPED BLUE SUITS

$25

Blue stripes have the ability, equalled by few other patterns of flattering . . . giving you the enviable polish of crisp, smart immaculateness. We've given our special attention to variety of stripe widths, spacing and colors, in the long wearing, hard finished fabrics.

Gordon Bruce Shop. *Second Floor.*

SPECIAL! IMPORTED LINEN

'KERCHIEFS, MONOGRAMMED

6 for $2.95

6 substantial Irish Linen handkerchiefs with his three initials expertly monogrammed on the corner ought to nick the stoniest heart; at least they'll make more of an impact than a red card edged in lace. (All orders must be received before February 6th.)

Handkerchiefs. *First Floor.*

The "Floyd" a medallion toe oxford at $6.65.

The Nile, $7.65.

The Yorkshire, reduced to $9.65.

The Ashwood, $10.65.

FEATURING SALE PRICES—

OUR C. P. S. SPECIAL GROUP, AT

$3.65

The next several months bring rough going under foot. . . . Weather that requires the vitality and freshness of new leathers and thick, sturdy soles. These February Semi-Annual Sale prices encourage your laying in several pairs now, when you need them most.

CARSON PIRIE SCOTT & CO

Shoes, First Floor.

VOGUE CALLS THEM SKULL CAPS—whimsical hug-your-head helmets that Talbot revived and smart Americans demand. Whether you're *Madame* or *Mademoiselle*—it's your next hat, for daintiness, flattery and a headful of comfort. Each, **5.95**

MILLINERY, FIFTH FLOOR.

Today's Hobby Horse Singing Luncheon will be the February Birthday Party. "Jo," from "Little Women," Goodman Theatre cast will be present. 11 'til 2. Little Tea Room, 8th Floor.

SATURDAY REVIEW

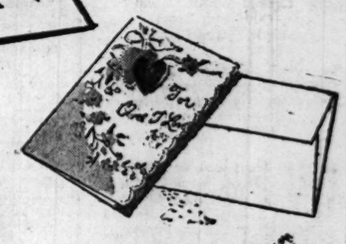

"BE MY VALENTINE" is expressed in hundreds of decorative new greeting cards at Carson's. Some comic, some sentimental . . . one just meant for each of your friends. Priced from 5¢ to **2.00**

STATIONERY, FIRST FLOOR.

"BEAUVAIS BOLERO"
in women's half-sizes
15.00

Since braid and embroidery are staging a vigorous comeback, we suggest for your new season-bridging dress this rayon crepe with Beauvais embroidery on both bolero and dress. Black, navy. 16½-24½.

WOMEN'S DRESSES, FOURTH FLOOR, WABASH.

Special!
"FAIR AND YOUNGER"
three-piece suits
with detachable blouses
16.95

"Fair and Younger's" latest offerings towards making you a terrific success in your social-filled flights between job and date. Soft little woolen suits, with lined jackets, scooped in neatly at the waist, with detachable spring-like blouses. One, the last word in fashion's pet military maneuvers. The other, all you could wish for in a town and country suit.

RED, WHITE 'N' BLUE
budget shop jacket dress
10.95

Wear patriotic flag colors for this month of patriotic holidays! Navy jacket dress with bodice-top rayon crepe skirt and jacket and slick white rayon jersey blouse. Bright red carnation and patent belt. Also in black. 14-20.

BUDGET SHOP, FOURTH FLOOR, WABASH.

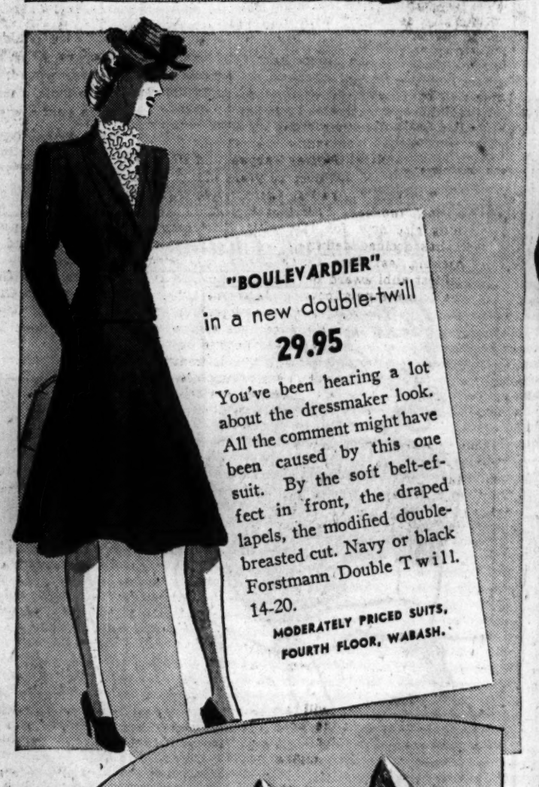

"BOULEVARDIER"
in a new double-twill
29.95

You've been hearing a lot about the dressmaker look. All the comment might have been caused by this one suit. By the soft belt-effect in front, the draped lapels, the modified double-breasted cut. Navy or black Forstmann Double Twill. 14-20.

MODERATELY PRICED SUITS, FOURTH FLOOR, WABASH.

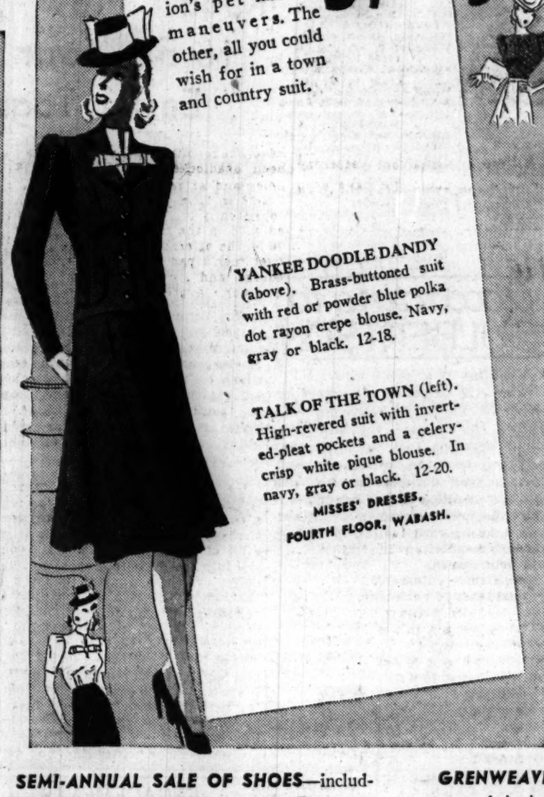

YANKEE DOODLE DANDY (above). Brass-buttoned suit with red or powder blue polka dot rayon crepe blouse. Navy, gray or black. 12-18.

TALK OF THE TOWN (left). High-revered suit with inverted-pleat pockets and a celery-crisp white pique blouse. In navy, gray or black. 12-20.

MISSES' DRESSES, FOURTH FLOOR, WABASH.

LINGERIE TOUCHES
on regular and half sizes
7.95

One of your favorite and most wearable dresses with spring-crisp lingerie collar and cuffs, button-down front. Another "find" in a Carson half-size as well as regular sizes. Rayon crepe in black, navy. 14-20, 16½-24½.

• Also in Monotone Print in Black, Navy, Gray.

DAYTIME DRESSES, 3RD FLOOR.

GLAMOUR PINS to put vivid color-appeal anywhere your fashion-fancy wanders. Our fascinating collection includes midget animals, flowers, fish, and birds. Illustrated, flower, **2.00** Two fowls, **3.00**

JEWELRY, FIRST FLOOR, STATE.

SHOES, THIRD FLOOR.
ACCESSORIES, FIRST FLOOR.

SEMI-ANNUAL SALE OF SHOES—including the season's style leaders. Our own famous shoes, I. Miller, Rhythm Step, Arch Sustainer and Matrix. All shoes are sale priced according to style and kind. **4.85** to **11.85**

MAMMOTH PATENT POUCH . . . glistening folds in unison with the dressmaker details of your suit. With a crinkled capeskin trim and zipper closing. Black only. **5.00**

GRENWEAVE HOSIERY SALE, semi-annual event bringing you this long wearing hose at these very special prices. Flattering colors include rosedust, mistpink, suntang, pantan, and blonde. Pair, 88¢ to **1.18**

PIGSKIN GLOVE SALE, stressing high casual fashion at such an appealing low price . . . novelty and classic gloves in navy, cork, pecan, black, white, brown or eggshell. Pr., **2.35**

SALE! FRENCH SUEDE AND GLACE KID SLIPONS, PAIR, $2.35 AND $3.35.

FLOWER HANKIES in a resplendent array of colors. Fine designs decorate these pure Irish linen hankies with hand-rolled hems, each, 25¢

HANDKERCHIEFS, FIRST FLOOR.

LINGERIE POCKET-COLLAR SET. Fashion has a passion for pockets . . . lacy, white tie-on pockets and a lingerie collar. One from a collection of embroidered organdy and Val-type lace. **2.25**

NECKWEAR, FIRST FLOOR.

CARSON PIRIE SCOTT & CO

SECTION TWO
SPORTS MARKETS
WANT ADS

Chicago Daily Tribune
THE WORLD'S GREATEST NEWSPAPER

FOR FASTER SERVICE 3 TRIBUNE PHONE NUMBERS
SUPerior 0200 Public Information Service
SUPerior 0260 Sports Bulletin Service
SUPerior 0100 Want Ads—General Business

SATURDAY, FEBRUARY 3, 1940. *** 17

BETTINA ENDS APOSTOLI'S CAREER IN 12TH

DE PAUL PLAYS INDIANA; SEEKS 10TH VICTORY IN ROW

LOU POSSNER READY DESPITE INJURED KNEE

Loyola's Five Meets U. of Chicago.

BY WILFRID SMITH.

Is this the night De Paul's victory march ends? Indiana university, defeated only once this season, comes to the Coliseum to meet the Blue Demons, who likewise were whipped once in this campaign after which they raced to nine consecutive victories.

De Paul probably has met basketball teams as proficient as the Hoosiers. Certainly this was true when De Paul was beaten by Southern California in overtime and later whipped Santa Clara. And De Paul also has beaten Oregon, defending National Collegiate champion.

Seek Sweep Over Big Ten Foes.

There is an undercurrent of opinion, however, despite the elation on the north side at the announcement Lou Possner will be able to start, that Indiana will end the Demons' march. Possibly the knee injury Possner suffered in the Toledo game Monday evening is basis for the thought. Again, it may be that after rallying for many last minute decisions [the Trojan game excepted] the pendulum will swing to the other side.

One of De Paul's achievements was the early season conquest of Purdue, 37 to 25, on the Boilermakers' floor. Chicago also has lost to De Paul so tonight's battle in the Coliseum offers De Paul opportunity for a sweep of Big Ten engagements. Indiana has won three conference games—Illinois, Iowa, and Wisconsin—but was upset by Minnesota in Minneapolis, 46 to 44. The Hoosiers have scored nonconference games over Nebraska, Pittsburgh, Duquesne, Butler, and Villanova, among others.

Indiana Uses Fast Break.

Indiana's fast break style of attack, with continuous pressure by changing players, will test De Paul's defenses as they were tried by Santa Clara, which lost a close game in the final minute. Even Southern California, which might have been defeated had Possner scored on either of two free throws in the final minute, didn't play a driving game such as does Indiana. Indiana probably will start Andy Zimmer, sophomore, at center. His height will aid Indiana against the work of Elmer Gainer. Bill Menke and Paul Armstrong are the Hoosier starting forwards. Capt. Marv Huffman and Bob Dro are the guards. Seven other players will make the trip to Chicago.

De Paul's best advantage probably is that Indiana hasn't played in more than two weeks, but De Paul's continued play may have taken something from the Demons. There is no letup either, for Monday night De Paul meets Louisiana State in the regular double header program. De Paul's well rounded offensive quintet includes Ed Norris, Stan Szukala, and Ed Sachs, as well as Possner and Gainer, in the opening lineup.

St. Philip and Mount Carmel, leading teams of the Catholic prep league, will play a preliminary game starting at 8:15.

Loyola Meets U. of Chicago.

Chicago's other double header team, Loyola, meets another Big Ten opponent tonight. The Ramblers are the last nonconference opponents for the Maroons in the University of Chicago fieldhouse. The game offers solace to one or the other, for Chicago has been beaten in its last six games while Loyola has lost 10 in a row.

Chicago's lineup, virtually constant early in the season in which Chicago won three and lost six games, probably will consist of lanky Joe Stampf paired with Carl Stanley at the forwards, Capt. Dick Lounsbury at center, and Ralph Richardson and Art Jorgensen, whose average height is 6 feet 3½ inches, at the guard positions.

Mickey Rottner, sophomore, is expected to spark the Ramblers' offensive in hope of repeating last year's 35 to 28 victory over the Maroons.

Illini, Notre Dame Clash.

Wisconsin and Illinois complete the list of Big Ten teams in action tonight. Notre Dame, playing on its home floor, will seek its sixth straight basketball victory against Illinois. The Irish will be out for the second straight revenge victory, having beaten Northwestern, 56 to 27, last Saturday after a previous 10 point defeat.

Illinois, which won a 42 to 29 decision in Champaign, will be hampered by the loss of three ineligible players, including Bob Richmond, starting guard. John Drish or Henry Sachs will start in Richmond's post. Notre Dame has won nine of its 13 games, starting the season with four victories, followed by four defeats, before inaugurating the current winning streak.

Michigan State entertains Wisconsin tonight in the Spartans' new fieldhouse. It is the seventh encounter for the rivals in as many years and the Badgers have won five of the six games played.

THE GUMPS—MAMA WILL HAVE HER LITTLE JOKE

MAZIE, DEAREST—CAN'T WE HAVE LUNCH TOGETHER ON YOUR DAY OFF? I DO SO WANT TO TALK ABOUT OLD TIMES—
2-3
YES-YES-DEARIE—I KNOW—BUT I WAS SO UPSET AT THE TIME—I WOULDN'T DELIBERATELY HIGH-HAT AN OLD PAL—NOT FOR WORLDS—
GUS EDSON
-ER-IT WAS SO GOOD OF YOU TO PHONE, MY DEAH MRS. VANDERGELT-TOODLE-OO-I'LL SEE YOU ANON-
AH-THIS SOCIAL LIFE IS SUCH A BORE-HEH-HEH-HEH-
Reg. U. S. Pat. Off.: Copyright, 1940, by The Chicago Tribune.

A Champion Smiles in Defeat

Betty Jameson (left) of San Antonio, Tex., national women's golf champion, smiles as she congratulates Patty Berg after losing, 1 up, on the 38th hole in the finals of the Miami Biltmore tournament yesterday in Miami, Fla. The contest ended in the dark and could not have been continued further. [Associated Press Wirephoto.]

Mr. Frick Is Trifle Late with Request for Rules Revision

BY IRVING VAUGHAN.

If Ford Frick, National league president, wants a revision and clarification of the laws governing the operation of professional baseball he can have action immediately. The American league is willing and Commissioner K. M. Landis is agreeable.

While Larry MacPhail, Brooklyn club executive, was busy in Boston Thursday night assailing Landis' determination to shackle the baseball "chain stores," Frick attacked in the New York sector with a statement that the game's regulations were obsolete.

So with Frick's suggestion in mind, President Will Harridge of the American league yesterday came up with documentary evidence that his club owners had pioneered such an action at their Cincinnati meeting last December. The National league, at the time, supposedly ignored the American's request for coöperation.

Amendments Are Rejected.

At the Cincinnati meeting the National waged a fight for amendments which it figured, if adopted into the code, would have made it impossible for Landis to bomb the chain stores. The amendments were discarded by the votes of the commissioner and the American league. The latter preferred to iron out all the differences, a resolution to proceed in an orderly manner was adopted and Landis expressed his approval of the plan. The resolution, which wasn't made public at the time, was as follows:

"Whereas, it is a recognized fundamental principle that fair and equal competition is the very essence of professional baseball's long and successful history, and,

"Whereas, organized baseball recognizes its responsibility to its member players, and desires that each of its member players has equal opportunity for development, advancement and compensation.

Would Appoint Committee.

"Now, therefore, be it resolved:

"That the president of the American League of Professional Baseball Clubs shall appoint three members of the American league to act with him as a committee and to invite the National league to appoint a similar committee. This joint committee from the two leagues, together with the commissioner of baseball and the president of the National association, shall then make a study of all the rules and regulations governing and controlling the operation of professional baseball clubs, with the view of simplifying, coördinating and consolidating into one set of rules and regulations all of the rules, regulations and amendments of prior years and to recommend any changes in or additions to such rules and regulations.

"After this study has been made, the commissioner of baseball will be requested to call a special joint meeting of the two major leagues at which meeting this committee shall report its findings and recommendations for the consideration of the major leagues.

"The committee shall be empowered to employ such counsel and to incur such other expenses as it deems necessary and expedient for the purposes outlined herein."

National Just Ignored It.

A copy of the proposal was sent to the meeting room of the National league. After almost two days of waiting the American was informed its fellow major hadn't considered the thing. The National still may have had hopes it could outmaneuver Landis on the chain problem. But such hopes undoubtedly were blown to bits when a few weeks later Landis freed 91 Detroit club farm hands and followed with a bulletin setting forth severe penalties for any official caught manipulating farm club players in such way as to retard their advancement in the profession.

The National league will hold its annual spring meeting in New York next week and it is possible in view of President Frick's statement that it will decide to give consideration to the American league's proposal of seven weeks ago.

College Basketball

LAST NIGHT'S RESULTS.

Iowa Central, 41; St. Ambrose, 31.
Grinnell, 44; Cornell College, 29.
Baldwin-Wallace, 47; Hobart, 40.
Washington State, 50; Gonzaga, 42.
Oklahoma, 34; Kansas State, 29.
Wilson Junior, 56; North Park, 52.
Carthage, 53; De Kalb, 45.
Villanova, 49; Providence, 18.
Susquehanna, 43; Gallaudet, 28.
Detroit Tech, 46; Ohio Chiropody, 24.
Bowling Green, 40; Marietta, 36.
Ripon, 45; Coe, 32.
Long Island, 39; Montclair, 21.
Alabama, 31; Chattanooga, 29.
The Citadel, 27; South Carolina, 26.
Wayne Normal, 46; Nebraska Wesleyan, 34.
La Grange Junior, 50; Wright, 41.
Simpson, 52; Omaha, 35.
Charleston, 56; Mâcomb, 44.
Oakland City, 37; Hanover, 35.
Indiana Tech, 36; Grand Rapids, 33.
Springfield Teachers, 29; Cape Girardeau, 24.
West Liberty, 61; Fairmount, 44.
Glenville, 62; Bethany, 24.
Texas Tech, 44; Hardin-Simmons, 25.
Daniel Baker, 46; Austin, 34.
John Tarleton, 60; North Texas A. C., 16.
Carbondale, 37; Evansville, 32.
Ball State, 54; Franklin, 37.
Penn [Ia.], 41; Buena Vista, 25.
Dubuque, 37; Luther, 34.
Colgate, 39; Georgetown, 34.
South Dakota State, 53; North Dakota State, 41.
South Dakota, 37; North Dakota, 34.
Peru [Neb.], 45; Doane, 41.
Miami, 31; Case, 30.
Western Kentucky, 53; Eastern Kentucky, 33.

[OTHER SCORES ON NEXT PAGE.]

PATTY BERG WINS ON 38TH FROM BETTY JAMESON

National Champion Beaten in Long Battle.

Coral Gables, Fla., Feb. 2 (AP).—Patty Berg of Minneapolis, Minn., won her fifth straight Miami Biltmore women's golf title here today, defeating Betty Jameson of San Antonio, Tex., national champion, 1 up, on the 38th hole.

It was nearly dark and the two girls were verging upon exhaustion when Betty missed her tee shot on the short 38th and lost to the redhead from Minneapolis. They had been deadlocked at the end of 18 holes and at the end of 36.

Seldom have two women shot such consistently brilliant golf. Each carded a 76 in the morning and another 76 in the afternoon, only five strokes over men's par for a long, exacting course, and six strokes under women's par. A crowd of 2,000 followed the match.

Betty Never in Lead.

When Patty scored her winning 3 on the second extra hole, it marked the eighth time in the course of the match that she had gone ahead. The other seven times Betty had pulled her back to all square. But she was never ahead during the long, hot match.

Miss Jameson, who was doubly anxious to win today and prove her right to the national title, had her chance on the 36th green. On the 480 yard hole she played a beautiful third shot to within six feet of the cup, and had the putt for a birdie and a win. While the gallery held its breath her ball slid past the rim of the cup and missed.

With the sun disappearing behind the palms, they played the 500 yard first extra hole in regulation fives, and the two tired 21 year olds went on to the 38th. It obviously was the last hole they would be able to play.

Misses Shot Completely.

Betty, for the first time in nearly nine hours of play, missed her tee shot completely. It wound up on the edge of a deep trap at the left side of the green, and she played it out too strong, across the grass. She came back dead for her four, but it wasn't good enough. Patty rolled her second close from 20 feet, and Betty held out her hand.

Only some marvelous putting enabled Miss Jameson to carry the match so far. She was shorter off the tee than her rival and nearly always a trifle shorter when they reached the greens. But she chipped well, and she holed her putts. On the first nine holes of the afternoon round, for instance, she had seven one putt greens. Early in the second round Patty went to two up, but the San Antonio girl sank her putts and pulled back even. Following are their cards:

MORNING ROUND.			
Berg—Out	534	445	543—37
Jameson—Out	535	444	544—38
Berg—In	544	436	445—39—76
Jameson—In	453	526	445—38—76
AFTERNOON ROUND.			
Berg—Out	534	545	534—38
Jameson—Out	635	445	435—39
Berg—In	453	436	445—38—76
Jameson—In	443	535	445—37—76
EXTRA HOLES.			
Berg	53		
Jameson	54		

CHICAGO WOMAN LOSES.

Miami, Fla., Feb. 2 [Special].—Mrs. H. G. Robinson of Chicago was defeated in the fifth flight final round of the annual Miami Biltmore women's golf meet today. She lost to Miss Merae Flint, Newport, R. I., 1 up.

Bulla and Partner Win Best Ball Match with 60

Phoenix, Ariz., Feb. 2 (AP).—John Bulla, Chicago professional, and his partner turned in a best ball score of 60 today in the pro-amateur preliminary to the $3,000 Phoenix Open golf tournament. He teamed with Loren La Prade, young Phoenix amateur, to register the 11 under par score and take first prize money of $75. Bulla's medal card was 65, La Prade's 72. The 54 hole open begins tomorrow.

In the WAKE of the NEWS

JOHN MICHELOSEN, University of Pittsburgh quarter back in 1937, who stayed out of professional football on Coach Jock Sutherland's promise to make him his assistant wherever he went, will be affiliated with the Brooklyn Dodgers in the fall, but not as a player unless the Dodgers come to some agreement with the Chicago Cardinals to whom Michelosen belongs. . . . Everett Marshall, the wrestler, specializes in melon, cattle, and alfalfa raising on his two ranches. . . . Des Moines, Ia., sports writers say the next loud noise will be the Lee Savold bubble bursting in New York . . . Eddie Brannick, veteran secretary of the New York Giants, suggests Commissioner K. M. Landis fix a maximum price on all players he declares free agents. . . . The Cincinnati Reds promise to be even more amusing this year than last. . . . They have a Moran and a Mack under contract.

John Michelosen.

Lee Savold.

Tony Sista, the portrait artist for which Joe McCarthy is sitting, is a former prize fighter. . . . Assistant football coaches at Clemson have received $2,000 for the Tigers' successful season and Cotton bowl victory. . . . The United States' three outstanding women tennis players, Alice Marble, Sarah Palfrey Fabyan, and Helen Jacobs, are over 25 years old. . . . Ace Parker, the Brooklyn football Dodgers' triple threat quarter back, is being sought to coach the Lake Forest back field. . . . College coaches can turn to something else now, for Tate Hale, Okmulgee High school's 210 pound half back, has decided definitely on the University of Oklahoma, and his quarter backing teammate, Clyde Shrum, will enroll at Stanford.

The silliest alibi award for 1939 goes to Orville Tuttle, New York Giant guard, who told the neighbors in Oklahoma City: "When we played Green Bay for the world's championship we weren't in shape. Most of the fellows made the trip to Milwaukee a good time excursion." . . . The "good time excursion" trip to Milwaukee was the one on which the Giants rode all the way from New York to Chicago just 10 minutes ahead of the section on which their coach, Steve Owen, was taking the body of his mother back to Kansas. . . . Maddy Horn, North America's fastest woman ice skater, suffered a fractured ankle the only time she tried to roller skate. . . .

Contemporary Commentary.

The Russians have warned the Finns that unless they return the guns they have taken Russia will declare war on them. I'm afraid if Finland doesn't look out it'll get in trouble.

The New York public library has a service that helps stenographers decipher their shorthand. Now, we would really be getting somewhere if they would figure out a way to help an employer find important papers after she has filed them and gone home.

Charlie Chaplin says he will talk in his next movie because he believes talking pictures have come to stay. Tut, tut, Charlie. Not jumping at conclusions, are you?

—Hilary Haw.

* *

Bonanza.

"Where do you get your ideas?"
Somebody said to me.
I get them, kind sir, from him and her,
From them and those and thee.

To me, every person I chance to meet
Contains a potential vein,
Which, properly mined, is very worth while
And proves an eventual gain.

The girl in the coffee shop down the street,
Who scolds as she cleans up a muss
Then makes a smart crack in the very next breath—
Then there's that chap on the bus,

A fellow with plenty of humor
Back of that poker face;
Often I hate to get off the tram
When it reaches the proper place.

The cop on the beat, the paper boy,
The woman who cleans by the day,
The night clerk at the old Merchants Hotel just over the way.

Where do I get my ideas?
Sometimes it makes me sore
That with life so vital and pulsing,
I don't get a whole lot more!

—Jazbo of Old Dubuque.

* *

The Wake Depends Upon Its Friends.

With Life So Short.

A million years from now both you and I
Will be alive somewhere beyond this sphere,
Crowned with celestial joys that never die
Or haunted by unconquerable fear;
Our hearts will know eternal peace and rest
Or be tormented by uncessing pain,
And we shall walk forever with the blest
Or follow the red caravan of Cain.

What fools we are to trade eternity
For the poor passing pleasures of the day,
To sell the birthright won at Calvary
For miserable baubles made of clay;
To follow blindly with the reckless throng
With life so short, eternity so long.

—T. E. B.

* *

He's Barred.

Give you three guesses to name the guy who said "Baseball team which gets baseball player without cash do not get the real McCoy."

—Dixon of 124th.

* *

Sudden Thought.

Now that they are selling tooth brushes with black bristles how are we gonna know when we have pink toothbrush?

—The Offspring.

* *

Well, It's an Ill Wind.

See by the papers where a Philadelphia resident had his neck slit for continually crooning "The Beer Barrel Polka." The "Oh, Johnny" fans will please take notice.

—Peter the Great.

* *

Dumbbell [?] Poem.

Underestimating
Enemy,
Overestimating
Friend
Quickly result
In very bad
End.

—Patsy O'Possum.

* *

Do You Remember Way Back When:

We used to shout "Where was Moses when the lights went out?" and answered ourselves "Down cellar with his shirt tail out!" and if our mother heard us we were soundly cuffed for being sacrilegious?

—Light de Wix.

The horned head of a beef critter was fastened over the front door of butcher shops?

J. J. McN.

* *

Little White Lies.

RAPID Transit. —Vin St. Aubin.

I'm putting a check in the mail tonight.

—Rita.

Ten Years Ago Today—Stretch Murphy, Purdue's great center, scored 28 points as the Boilermakers crushed Ohio, 60 to 14. . . . Babe Ruth threatened to retire unless the Yankees paid him $85,000 a year. . . . Tom Lieb, assistant to Knute Rockne, accepted a position as head coach at Loyola of Los Angeles.

AUBREY TO LEAD GOLDEN GLOVERS FROM CLEVELAND

Colored Heavyweight Wins Finals Before 10,000.

Cleveland, O., Feb. 2 [Special].—Allen Aubrey, a colored boy with a knockout in his right hand, will lead the Cleveland Golden Gloves team into the Chicago Tribune's Tournament of Champions next month.

Aubrey became heavyweight champion of the northeastern Ohio A. A. U. district tonight by outclassing Jerry Koberna, 210 pounds, in the finals of the Cleveland Plain Dealer tourney before 10,000 fans. Altho unable to connect solidly with the right hand that felled two of his earlier opponents, Aubrey won by a wide margin.

Casket Maker Wins.

George George, a casket maker, whipped Bobby Berry to score one of the biggest upsets of the tourney and win the light heavyweight crown. Staggering the favored Berry with a series of rights to the head, George won the unanimous decision.

Jabbing Larney Durrah off stride and then connecting with whistling rights to the head, Joe Maxin, the best boxer in the tourney, took the middleweight title. Durrah, who carries dynamite in both hands, was baffled by the shifty Maxin.

Lawer Keeps Going.

Johnny Lawer, who wasn't conceded much chance of getting past the first round of the tourney, continued his sensational punching to outpoint Tommy Mangino and capture the welterweight title. The crowd cheered wildly as the boxers stood toe to toe and traded wallops in the final round.

Beauford Glover, Mansfield colored boy, took the lightweight crown by outpunching Jerry Flemia in an interesting battle. Glover, called the outstanding fighter in the Cleveland tourney by many trainers, was far too clever for Flemia and pounded him at will.

Schindler Retains Title.

Sammy Derrico, bantamweight, won his 30th consecutive victory in a Cleveland ring by defeating Benny Calla in a close battle. Derrico specialized at infighting to gain a unanimous decision.

Max Schindler of Lorain became the only champion to retain his title by whipping Tony Lanese in the featherweight final. Lanese took the lead in the first round and was connecting freely in the second when he was suddenly upset by a right to the jaw. That blow turned the tide and Schindler had things his own way in the final round.

Buddy Smallwood of Akron proved too experienced for Ernie Mossman in the flyweight class. Smallwood, brother of the pro, Chet Smallwood, won all three rounds.

DEADLINE AT HAND

Chicago's Golden Gloves boxers have only two more days in which to enter the Chicago championships which will be held in the Coliseum, Feb. 20, 21, and 22. Open division boxers may file entry until midnight tomorrow. Final examination for these boys will be held Friday night in Trafton's gymnasium, 180 West Randolph street. Each will receive written instructions by mail earlier in the week.

Monday evening the first of the three sectional tournaments will start in the Madison Athletic club, 4711 Madison street. The three day tournament will be held in one ring. All contestants assigned to the west side must report Monday afternoon between 4 and 6 o'clock. The first match will start at 7 o'clock.

Iowa Teachers Whip Illini Matmen to Stay Unbeaten

Cedar Falls, Ia., Feb. 2 [Special.].—Iowa State Teachers' college wrestling team remained undefeated by winning from the University of Illinois, 13½ to 12½, tonight. Seven matches were won by decisions, Iowa Teachers winning four and Illinois three. One was drawn.

TAKE BOXER TO HOSPITAL; FEAR SERIOUS INJURY

Lello, Angott Fight 10 Round Draw.

New York, Feb. 2 [Special].—Brute strength conquered a gallant, fighting heart in Madison Square Garden tonight and carried Melio Bettina, Beacon, N. Y., light heavyweight boxer, to a technical knockout victory in the 12th round over Fred Apostoli in a wild, thrill packed bout. While the rivals were waiting for the 13th round to begin, Larry White, manager of the Californian, instructed Referee Art Donovan to halt the fight.

Apostoli, badly beaten in the last four rounds, was taken to Polyclinic hospital for observation. On his way back to the dressing room he moaned,

Melio Bettina landing a hard left to Fred Apostoli's head in early round of their fight in New York last night. Bettina won on a technical knockout after 12 rounds. [Associated Press Wirephoto.]

"I'm sick, I'm sick." Manager White declared Apostoli had fought his last fight.

It was feared the former San Francisco bellhop was suffering from an intracranial concussion. An examination in the dressing room indicated the concussion, according to Dr. John Truiga, examining physician.

Lello, Angott Draw.

Apostoli's defeat marked the end to a spectacular career of four years among the topnotchers during which he won the New York recognition as world middleweight champion. Tonight's was his second bout as a light heavyweight.

A crowd of 12,369 paid $33,218 to watch the two battle for a chance to engage Billy Conn of Pittsburgh for the world's light heavyweight title. Conn defeated Bettina last summer for the championship.

Pete Lello of Gary, Ind., a former Chicago Golden Gloves champion, rallied in the ninth and 10th rounds to earn a draw with Sammy Angott of Louisville in one of the supporting bouts. It was one of a series to determine an opponent for Lou Ambers, lightweight champion.

Billy Marquart of Chicago was outpunched in a 10 round bruising contest by Tony Marteliano, New York lightweight, in another match.

Apostoli Keeps His Feet.

There were no knockdowns in the Bettina-Apostoli battle, tho each assimilated some hard punches. Apostoli, as bewildered as a man trying to escape from his shadow, had the courage of a lion but only the strength of a kitten in the closing rounds. He could hardly breathe and hold his hands in front of him for the last four rounds. In the last round, Apostoli, his eye badly swollen, almost collapsed without being hit and was on the ropes repeatedly.

After the fight, White declared: "I don't know what's happened to Fred recently; it's the mystery of the prize ring. I'm not going to let him fight again. He's thru for good."

Bettina, looking stronger than ever, bombed left hands off Freddie's head repeatedly, mixed them with a series of hard punches to the body and was far ahead at the finish.

Tribute from the Referee.

Apostoli gave the tip-off on his weakened condition as early as the ninth round when he removed his mouthpiece to aid his breathing. He was puffing, his left eye was swollen, and he gasped for aid all thru the last four frames as Bettina mauled and wrestled him around.

Donovan patted Freddie on the back in a gesture of admiration as the coast gamester crawled to his stool at the end of the 12th. Suddenly White and Trainer Whitey Bimstein jumped into the ring and then Donovan went over to Fred's corner. Apostoli pleaded thru battered lips to be allowed to continue.

WALKER STOPS NESTELL.

Columbus, O., Feb. 2 (AP).—Jack [Buddy] Walker, Columbus heavyweight, knocked out Bob Nestell of Los Angeles, with a right to the chin in the third round of their scheduled 10 round bout here tonight. Walker claims the Ohio heavyweight title.

Minnesota Hockey Team Wins Eleventh Game, 7-1

Minneapolis, Minn., Feb. 2 [Special].—Minnesota's hockey team tonight defeated Michigan Tech, 7 to 1, for its 11th victory of the season.

HAWKS END ROAD TOUR AGAINST LEAFS TONIGHT

Chicagoans Dazed from Two Decisive Defeats.

Games Tonight

New York Rangers at Montreal.
Chicago at Toronto.

[Chicago Tribune Press Service.]

TORONTO, Ont., Feb. 2.—The Chicago Blackhawks arrived here tonight for their game tomorrow against the Toronto Maple Leafs, final contest of a three game road tour in which the Chicagoans already have lost two.

The Hawks were still in a daze following their meetings with the Boston Bruins and the New York Americans. Last Sunday night they headed for the road with hopes high as the result of an 8 to 1 rout of the Montreal Canadiens. On Tuesday they met the Bruins in Boston and emerged with a 5 to 0 licking, the 14th the Bostonians have handed them in 15 starts.

Shore Adds to Hawks' Woes.

The Boston hex continued thru last night's game in Madison Square Garden, where the Americans drubbed them, 5 to 2. The real reason for this defeat was that hardy ex-Bruin, Eddie Shore, recently traded to the Americans by Boston. There was some speculation about whether Shore was in condition for big league hockey, but he settled that by leading the Americans in a four goal third period in which he himself collected two assists.

Meet Detroit Tomorrow.

The Hawks and Toronto have played four times this season, Chicago winning one, 2 to 1, while the Leafs took two by scores of 3 to 1 and 4 to 2. The fourth game ended in a 3 to 3 tie. With this record to face the Hawks were not especially happy, especially since they must return to Chicago immediately after the game to meet the high flying Detroit Red Wings in the Stadium Sunday night.

NEW YORK TO GIVE A SALUTE TODAY TO MAKI, NURMI

New York, Feb. 2 [Special].—Plans for a reception were completed today as word was received that Taisto Maki, the newest flying Finn, and Paavo Nurmi will arrive tomorrow on the Norwegian-American liner Bergensfjord for a tour of America for the Finnish relief fund.

The Finnish stars will be met down the bay and escorted to city hall for a greeting by Mayor Fiorello La Guardia. Plans also call for an introduction of the pair at the Millrose games in Madison Square Garden tomorrow night.

NORRIS DENIES THAT HE'LL BUY THE WHITE SOX

James Norris, Chicago grain broker and president of Chicago Stadium, last night denied a report that he was bidding for the White Sox.

"There's not a thing to it," Norris said. "I don't know how the reports started unless it is because I am a director of the First National bank [executors of the J. Louis Comiskey estate]. As a matter of fact the matter hasn't even been discussed. Moreover, I couldn't buy the Sox even if I wanted to."

Other College Basketball

Seton Hall, 50; Loyola [Baltimore], 22.
Howard Payne, 59; McMurry, 42.
Missouri Valley, 30; Tarkio, 28.
Wyoming, 53; Colorado State, 40.
Denver, 56; Utah, 46.
Chadion, 60; Kearney, 43.
Georgia Tech, 34; Louisiana State, 33.
Whitewater, 37; Platteville, 35.
California [Pa.], 44; Clarion, 38.
Virginia Junior, 55; Hibbing Junior, 23.
Mankato, 32; Winona, 30.
Mount Pleasant, 33; Alma, 32.
Assumption, 61; Ferris, 33.
Michigan Tech, 58; Northland, 23.
Edinboro, 52; Slippery Rock, 44.
Bemidji, 36; Moorhead, 31.
Ellendale Nor., 44; Wahpeton, 42.
Mayville, 45; Valley City, 33.
Minot, 39; Dickinson, 32.
Northeastern [Okla.], 31; Okla. Baptist, 29.
Wichita, 45; St. Benedict's, 44.
Montana, 47; Montana State, 37.
Arizona State [Flagstaff], 40; Arizona, 36.
Abilene Christian, 49; Southwestern, 31.
San Francisco, 43; St. Mary's, 39.
New Mexico Aggies, 41; New Mexico, 37.
Fort Hays State, 33; Colorado, 31.
Eastern Washington, 69; Whitworth, 37.
Santa Clara, 42; Stanford, 40.
Kansas Wesleyan, 48; Bethany, 36.
California, 39; U. C. L. A., 33.
Maryville Teachers, 39; Missouri Mines, 25.
La Crosse Teachers, 42; Superior Teachers, 29.
Baker, 42; College of Emporia, 29.
New Mexico Normal, 62; Panhandle [Okla.] Aggies, 38.
Idaho Southern, 31; College of Idaho, 30.
Eastern Montana, 27; Carroll [Mont.], 26.
Greeley State, 52; Western State, 32.
North Montana, 44; Montana Normal, 37.

GAMES TONIGHT.

Indiana vs. De Paul in Coliseum.
Wisconsin at Michigan State.
Illinois at Notre Dame.
Loyola at Chicago.
Kentucky at Marquette.
Illinois college at State Normal.
McKendree at Eureka.
Illinois Wesleyan at North Central.
Wheaton at Concordia.
Princeton at Dartmouth.

SMILIN' JACK—CALL TO COLORS

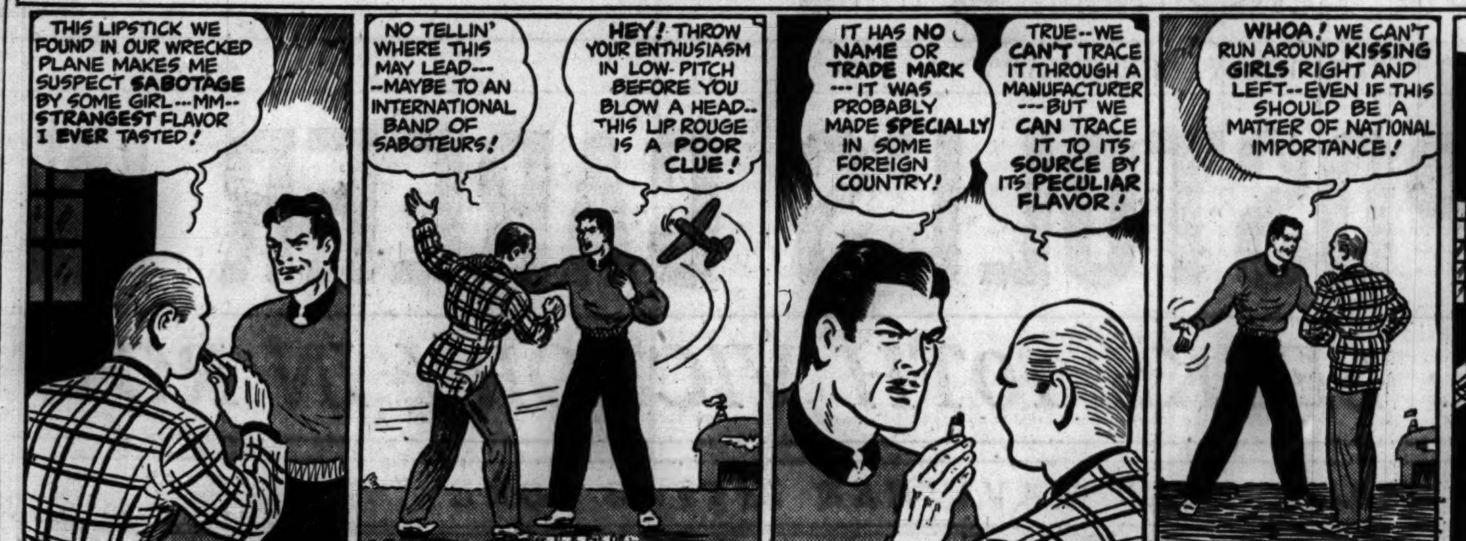

HIALEAH PARK FORM CHART

[BY THE ASSOCIATED PRESS.]

FEBRUARY 2, 1940.

FIRST RACE—Three furlongs [Nursery course.] Purse $800. [Claiming prices, $4,000 to $3,000.] Two year olds. Start good. Won easily, place driving. Went to post at 2:01½. Off at 2:02½. Winner, b. f., 2, by Chance Shot-Sickle-Feather, by Sickle. Owner, W. E. Boeing. Trainer, T. Horning. Net value to winner, $600; second, $25; third, $50; fourth, $25. Time, :33 4-5. Weather, clear; track, fast.

Horse—	Wt	PP	St			Str	Fin	Jockey	Eq odds
CHANCE CUT	119	9	1	...	...	1^{5}	1^{4}	I.Anderson	.80-1
REMOTE CONTROL	111	2	2	...	...	2^{1}	2^{1}	J.Flinchum	4.20-1
MENTAL GIANT	116	8	4	...	...	5^{hd}	3^{1}	E.Steffen	9.35-1
BUBBLESS	113	1	7	...	...	$3^{1½}$	4^{1}	J.Ashcroft	28.90-1
CAMP SORTIE	117	7	3	...	...	6^{hd}	$5^{1½}$	R.Nash	9.20-1
RED BURR	116	4	8	...	...	4^{1}	6^{2}	L.Hardy	12.70-1
SPARKLING HEEL	113	5	6	...	...	7^{1}	7^{3}	J.Hanford	49.25-1
GAY MAN	116	6	5	...	...	8^{3}	8^{4}	D.Meade	25.60-1
SEE ALL	113	3	9	...	...	9	9	A.Robertson	56.00-1

Two dollar mutuels paid: Chance Cut, $3.60 straight, $2.50 place, $2.20 show; Remote Control, $3.20 place, $2.70 show; Mental Giant, $3.00 show.

SECOND RACE—Seven furlongs. Purse $1,000. [Claiming prices, $2,000 to $1,500.] Four year olds and up. Nonwinners twice since Nov. 15. Start good. Won driving, place same. Went to post at 2:31½. Off at 2:33. Winner, b. g., 4, by Cohort-Spider Web, by Spur. Owner, E. Kelley. Trainer, P. L. Kelley. Net value to winner, $700; second, $150; third, $100; fourth, $50. Time, 1:25 2-5.

Horse—	Wt	PP	St	¼	½	Str	Fin	Jockey	Eq odds
PRAETORIAN	115	3	5	3^{hd}	1^{hd}	$1^{½}$	1^{hd}	M.Berger	3.35-1
MORDECAI	115	5	3	$4^{1½}$	2^{hd}	2^{1}	2^{3}	A.Robertson	3.50-1
LA JOYA	114	10	1	2^{1}	3^{hd}	$3^{1½}$	3^{1}	L.Haas	8.00-1
MISS MONOA	112	4	2	6^{1}	6^{4}	4^{1}	4^{1}	R.Watson	10.75-1
WEST WITCHITA	117	8	8	7^{1}	9^{1}	5^{3}	5^{3}	G.Seabo	4.00-1
FLORENCE M.	105	7	6	5^{hd}	8^{1}	6^{3}	6^{4}	C.McCreary	5.85-1
CHEROVAN	108	1	10	9^{3}	8^{1}	7^{4}	7^{3}	J.Flinchum	21.80-1
JANE VITO	112	2	7	8^{hd}	$7^{1½}$	8^{3}	8^{3}	J.Marinelli	18.45-1
CHICHARRA	112	9	9	10	10	9^{3}	9^{3}	W.Garner	99.60-1
HAPPY NYMPH	103	6	4	1^{1}	4^{hd}	10	10	J.Harrell	56.90-1

Two dollar mutuels paid: Praetorian, $8.70 straight, $4.70 place, $3.40 show; Mordecai, $4.00 place, $3.00 show; La Joya, $4.90 show.

THIRD RACE—Seven furlongs. Purse $1,000. [Claiming prices, $2,000 to $1,500.] Four year olds and up. Nonwinners twice since Nov. 15. Start good. Won driving, place same. Went to post at 3:01½. Off at 3:04. Winner, ch. m., 7, by Buddy Bauer-Penitent, by Pennant. Owner, A. J. Halliwell. Trainer, A. Bennie. Net value to winner, $700; second, $150; third, $100; fourth, $50. Time, 1:25 3-5.

Horse—	Wt	PP	St	¼	½	Str	Fin	Jockey	Eq odds
PENABUD	105	3	7	1^{1}	1^{1}	1^{1}	1^{1}	D.Johnston	21.25-1
SUGARAGE	106½	1	9	4^{hd}	3^{1}	2^{3}	2^{hd}	C.Durando	3.20-1
SWIFTNESS	110	4	5	3^{1}	2^{1}	$3^{1½}$	3^{1}	M.Caffarella	15.15-1
SHOW UP	117	6	6	6^{1}	5^{1}	5^{1}	4^{1}	R.Nash	42.30-1
NAUGHTY	112	5	1	5^{hd}	6^{1}	4^{1}	5^{1}	J.Flinchum	1.85-1
FENG	110	8	2	8^{3}	7^{1}	6^{2}	6^{2}	M.Packer	7.60-1
DEDUCE	115	7	8	9	9	8^{1}	7^{3}	I.Anderson	73.30-1
AUTOGRAPH	112	2	4	2^{hd}	4^{hd}	7^{1}	8^{3}	P.Roberts	10.60-1
MALINDA B.	107	9	3	7^{1}	8^{3}	9	9	F.Winn	8.30-1

Two dollar mutuels paid: Penabud, $44.50 straight, $17.80 place, $10.60 show; Sugarage, $4.50 place, $3.90 show; Swiftness, $7.20 show.

FOURTH RACE—Seven furlongs. Purse $1,100. [Claiming prices, $3,500 to $2,500.] Three year olds. Start good. Won driving, place same. Went to post at 3:31½. Off at 3:33. Winner, ch. c., 3, by Byrd-Mary Helen, by Colonel Vennie. Owner, F. L. Flanders. Trainer, D. McDermid. Net value to winner, $775; second, $175; third, $100; fourth, $50. Time, 1:24 4-5.

Horse—	Wt	PP	St	¼	½	Str	Fin	Jockey	Eq odds
LITTLE BOLO	102½	3	2	$2^{1½}$	1^{2}	1^{1}	1^{ns}	M.Packer	5.75-1
DANDY GIRL	108	5	6	8^{1}	6^{1}	2^{2}	2^{4}	M.Caffarella	7.30-1
RAISE UP	112	1	4	5^{hd}	3^{hd}	3^{1}	3^{1}	K.Knott	80.30-1
WINKLE	98	2	12	4^{hd}	5^{1}	4^{1}	4^{1}	C.McCreary	22.50-1
BALANZA	111½	6	10	9^{hd}	8^{1}	6^{1}	5^{1}	A.Robertson	8.60-1
SALLIE KAY	98	4	3	3^{hd}	4^{1}	5^{1}	$6^{1½}$	J.Flinchum	8.55-1
RADMORE	111	12	9	11^{10}	10^{1}	7^{1}	7^{2}	L.Haas	80.50-1
CASINO PETE	112	7	7	6^{1}	9^{1}	8^{1}	8^{1}	C.Durando	2.60-1
CANTATA	108	11	8	10^{hd}	11^{1}	9^{1}	9^{3}	J.Harrell	14.80-1
TOY FOOT	112	8	5	7^{1}	7^{1}	10^{1}	10^{1}	I.Anderson	18.50-1
CUCKOO-MAN	110	9	1	1^{1}	2^{1}	11^{1}	11^{1}	D.Meade	6.25-1
MAEAIR	106	10	11	12	12	12	12	P.Roberts	23.95-1

Two dollar mutuels paid: Little Bolo, $13.50 straight, $7.90 place, $6.10 show; Dandy Gal, $7.10 place, $6.30 show; Raise Up, $34.50 show.

FIFTH RACE—Six furlongs. Purse $1,100. Three year olds in Grade C. Start good. Won driving, place same. Went to post at 4:01½. Off at 4:02½. Winner, ch. f., 3, by Liberty Limited-Turf Queen, by Vulcain. Owner, Medway Stable. Trainer, G. Alexandra. Net value to winner, $775; second, $175; third, $100; fourth, $50. Time, 1:12.

Horse—	Wt	PP	St	¼	½	Str	Fin	Jockey	Eq odds
LIBERTY QUEEN	114	5	5	4^{1}	3^{2}	3^{4}	1^{hd}	J.Flinchum	1.65-1
ROYAL MAN	118	1	4	3^{hd}	$2^{1½}$	2^{1}	2^{ns}	L.Haas	3.95-1
DOMKIN	120	8	1	1^{1}	1^{1}	1^{1}	3^{4}	A.Robertson	8.90-1
BRIGHT VIEW	118	4	10	7^{hd}	6^{1}	5^{1}	4^{1}	M.Caffarella	4.30-1
UNICO	118	2	3	2^{hd}	4^{2}	4^{1}	5^{2}	G.Moore	18.00-1
HALCYON BOY	116	9	2	9^{1}	8^{1}	6^{1}	6^{2}	J.Rosen	75.65-1
†BLACK TIME	111	3	6	6^{1}	$5^{1½}$	7^{1}	7^{3}	G.Martin	11.35-1
†BILLIE DAY	116	7	9	10	$7^{1½}$	8^{1}	8^{3}	F.Winn	11.35-1
DRURY LANE	108	10	7	5^{hd}	9^{3}	9^{3}	9^{10}	M.Packer	9.70-1
AIR SPEED	110	6	8	8^{1}	10	10	10	P.Roberts	169.05-1

†Mrs. C. Willis-O.-L. Spitzer entry.

Two dollar mutuels paid: Liberty Queen, $5.30 straight, $3.70 place, $2.90 show; Royal Man, $5.20 place, $4.10 show; Domkin, $4.70 show.

SIXTH RACE—Mile and a furlong. Purse $1,200. The Winter Haven Handicap. [Claiming price, $4,500.] Three year olds and up. Start good. Won driving, place same. Went to post at 4:32. Off at 4:32½. Winner, ch. g., 4, by Chance Shot-Psyche, by John P. Grier. Net value to winner, $850; second, $200; third, $100; fourth, $50. Time, 1:49 4-5.

Horse—	Wt	PP	St	¼	½	Str	Fin	Jockey	Eq odds
RODIN	107	3	3	5^{1}	$4^{1½}$	1^{hd}	1^{1}	D.Meade	8.55-1
MEMORY BOOK	116	7	7	6^{1}	6^{1}	5^{1}	2^{1}	M.Berger	.90-1
DNIEPER	103	4	1	3^{2}	2^{1}	4^{1}	$3^{1½}$	J.Flinchum	11.55-1
GAY AMERICAN	112½	5	5	1^{1}	1^{1}	2^{1}	4^{1}	W.D.Wright	8.65-1
LATEPASS	105	1	2	2^{1}	3^{hd}	3^{hd}	5^{1}	R.Nash	7.25-1
PRETTY PET	110	2	4	7	7	7	6^{4}	C.Stevenson	10.60-1
EARLY SETTLER	107	6	6	4^{1}	5^{1}	6^{1}	7	P.Roberts	10.15-1

Two dollar mutuels paid: Rodin, $19.10 straight, $6.10 place, $4.40 show; Memory Book, $3.00 place, $2.50 show; Dnieper, $4.50 show.

SEVENTH RACE—Mile and a furlong. Purse $1,000. [Claiming prices, $2,000 to $1,500.] Fillies and mare. Four year olds and up. Start good. Won easily, place driving. Went to post at 5:01½. Off at 5:02. Winner, b. f., 4, by Swift and Sure-Lunetta, by Luke McLuke. Owner, W. F. Managh. Trainer, D. W. Carroll. Net value to winner, $700; second, $150; third, $100; fourth, $50. Time, 1:52 1-5.

Horse—	Wt	PP	St	¼	½	Str	Fin	Jockey	Eq odds
STABLE	107	7	7	$5^{1½}$	6^{1}	1^{hd}	1^{1}	M.Caffarella	2.95-1
VEILED LADY	114	5	5	7	7	5^{1}	2^{1}	J.Marinelli	34.85-1
PEKAKI	109	2	4	2^{hd}	2^{hd}	3^{1}	3^{1}	C.Wells	22.30-1
HIGHMINDED	113	1	3	3^{hd}	$3^{1½}$	4^{1}	4^{1}	C.Durando	5.65-1
CHANCE QUEEN	109	4	1	1^{1}	1^{hd}	2^{1}	5^{1}	J.Flinchum	5.75-1
FORE ISUS	115	3	2	4^{1}	5^{1}	6^{4}	6^{4}	R.Donoso	3.85-1
WITHERAWAY	115	6	6	6^{1}	4^{1}	7	7	M.Packer	2.45-1

Two dollar mutuels paid: Stable, $7.90 straight, $5.60 place, $4.00 show; Veiled Lady, $20.20 place, $8.30 show; Pekaki, $7.10 show.

EIGHTH RACE—Mile and a furlong. Purse $1,000. [Claiming price, $1,600.] Four year olds and up. Start good. Won driving, place same. Went to post at 5:31. Off at 5:31½. Winner, b. g., 5, by Pompey-Lueur, by Bruleur. Owner, Bristol Stable. Trainer, O. Mackey. Net value to winner, $700; second, $150; third, $100; fourth, $50. Time, 1:51 3-5.

Horse—	Wt	PP	St	¼	½	Str	Fin	Jockey	Eq odds
CONSUL	117	6	6	5^{1}	5^{1}	3^{2}	1^{hd}	L.Haas	6.15-1
OLD MAID	112	2	2	3^{1}	3^{hd}	2^{hd}	2^{2}	M.Packer	5.35-1
COMBAHEE	112	5	4	6^{hd}	6^{1}	4^{4}	3^{3}	C.Durando	2.80-1
DOUBLE R.	112	7	3	$2^{1½}$	2^{hd}	1^{hd}	4^{2}	J.Flinchum	2.00-1
DIXIE GIRL	107	3	5	4^{2}	4^{1}	5^{1}	5^{4}	P.Roberts	11.80-1
SIR KHAYYAM	110	4	7	7	7	7	6^{3}	M.Caffarella	8.80-1
BUSTER BOY	112	1	1	1^{1}	1^{hd}	6^{1}	7	J.Harrell	21.95-1

Two dollar mutuels paid: Consul, $14.30 straight, $7.10 place, $4.50 show; Old Maid, $6.30 place, $3.80 show; Combahee, $3.50 show.

TODAY'S SELECTIONS

SANTA ANITA, ARCADIA, CAL.
[Track muddy.]

1—Soberano, Satin Coat, Mack's Dream.
2—Proph, Superstition, Windshield.
3—Genie Palatine, Black Highbrow, Proud Indian.
4—DESERTER, Sun Superlette, Brother Higher.
5—Son Altesse, Ardenelle, Kantan.
6—Valdina entry, Sweet Nancy, Flying Wild.
7—Au Man, Herman Jr., Cayenne.
8—Powers Gouraud, The Hare, Head Hunter.

FAIR GROUNDS, NEW ORLEANS, LA.
[Track fast.]

1—BRIERY, Ginocchio, King Cotton.
2—Out of Fire, Paralda, Individual.
3—Falermian, Light Rolls, Calculator.
4—ARCTURUS ENTRY, Bryson entry, Ok Mullen.
5—Career Girl, White Feathers, Tonkawa.
6—Chance Ray, Orcades, Polaris.
7—Escolee, Real Sport, Celestino.
8—Someone Else, Kansascitian, Ramrod.

HIALEAH PARK, MIAMI, FLA.
[Track fast.]

1—Scout Azure, Camisado, Wage Earner.
2—Mightily, Red Breast, Palamede.
3—Argonne Woods, Ship Biscuit, Cueliqueue.
4—WIDENER ENTRY, Visigoth, Wise Barrister.
5—Wheatley entry [Stormscud-Sea Captain], The Chief, Technician.
6—Calumet entry, Prompt Pay, Buchanan entry.
7—Campo Falso, Uvalde, Blanco Sweep.
8—Erin's Son, Star Mint, Midshipman.

FAIR GROUNDS RESULTS.

FIRST RACE—Purse $500, claiming, 4 year olds and up, 1 1-16 miles:
A. Knight, 105 [Ross]...27.20 11.80 5.40
War Grand, 105 [McD'aid]... 7.60 4.20
Hijo Manso, 115 [Vercher]... 4.20
Time, 1:48½. Sidout, Aerialist, Mon Doit, Two Aces, and St. Moritz ran.

SECOND RACE—Purse $500, claiming, 4 year olds and up, 1 mile and 70 yards:
Honey Seat, 106 [Sorsen] 5.20 3.40 2.80
Pr. Sador, 111 [Elam]... 5.60 3.80
Ebony Parasol, 103 [Mil'n]... 5.00
Time, 1:46. Oddesa Frank, Madcap Yankee, Undulate, Valvesta, and Rowes Crump ran.

THIRD RACE—Purse $500, claiming, 4 year olds and up, 6 furlongs:
My Lawyer, 112 [Vedder]..15.60 7.00 4.20
Aureate, 107 [Ross]... 4.40 3.40
Muggins, 102 [Green]... 5.00
Time, 1:13 2-5. Suppliance, *Knighting, Born Lucky, *Molly Fly, Little Drift, My Daye, Sir Mowlee, and Burr Hickman ran. *Field.

FOURTH RACE—Purse $500, 2 year old maiden fillies, ¼ mile:
Kilocycle, 112 [J. Richard] 4.60 3.40 2.80
Becomly, 112 [Vedder]... 4.40 3.40
Jota, 112 [Mojena]... 3.60
Time, :33 1-5. Tuloma, Silver Voice, *Reject, *Miss Soot, Arizona Lady, Fabens, Kind Annie, Charming Sudie, and *Winabeau ran. *Field.

FIFTH RACE—Purse $600, claiming, 4 year olds and up, 5½ furlongs:
Taken, 117 [Vedder]... 4.00 3.00 2.60
Valdina, 115 [Sorsen]... 5.40 3.40
Billys Folly, 107 [Jones]... 3.20
Time, 1:06 3-5. Lazarus, Carrying Time, Chanting, Cania, and Graustark ran.

SIXTH RACE—Purse $600, claiming, 3 year olds, 6 furlongs:
*Extremus, 99 [Clark]...44.60 11.40 8.00
Trim Stepper 110 [Sorsen]... 4.00 3.40
Anabels Girl, 103 [Trahan]... 8.20
Time, 1:13 3-5. Gay Sallie, *Skating Mad, Manyatime, Millshow, Town Silver, Bullanne, Barograph, and Winter Sea ran. *Field.

SEVENTH RACE—Purse $500, claiming, 4 year olds and up, 1 mile and 70 yards:
My Buddy, 111 [Taylor] 5.60 3.40 2.80
Lady Fitz, 106 [S. Clark] 4.60 3.20
Sunnie Time, 102 [Glaug]... 4.00
Time, 1:47 4-5. Nell Strome, Nopalosa Flag, Dustless, Betan, *Onagirl, *Beautiful Bud, *Upset Dove, Title Queen, and Real Sport ran. *Field.

SANTA ANITA RESULTS.

FIRST RACE—Purse $1,000, maiden 2 year olds, 3 furlongs:
Swain, 118 [Maschek]... 9.20 5.00 3.60
Hadastan, 118 [Balaski]... 2.80 2.60
Toddie Pan, 118 [Dew]... 4.20
Time, :34 4-5. *Vegas Joe, *With Us, Razz, Copperman, The Raider, Black Typhon, *Hi Briar, Ison Nut, Man o' Chance, Dundas and Mint Liberty ran. *Field.

SECOND RACE—Purse $1,000, claiming, 3 year olds, 6 furlongs:
Holsworthy, 108 [Neves]... 5.60 3.40 2.40
Lap Pan, 108 [W. Taylor]... 6.60 3.40
Bon. Breeze, 110 [Dodson]... 2.80
Time, 1:13 4-5. Ebony Night, Deplore, Bronzed Angel, and Badger Pass ran.

THIRD RACE—Purse $1,000, claiming, 3 year olds, 6 furlongs:
Evil Spirit, 114 [Richards] 7.20 4.80 4.00
Roanoke, 110 [James]... 4.00 3.40
Little Ruler, 112 [Longden]... 5.80
Time, 1:13 2-5. Sudbury, Hazel Lee, Reigh Dear, Jockarando, Mimosa, Silver Black, Freda T., Palmera T., and My Liberty ran.

FOURTH RACE—Purse $1,000, claiming, 4 year olds and up, 1 mile:
Santouri, 111 [Shelhamer] 44.80 17.20 9.00
Torch Gleam, 112 [Balaski]... 3.80 3.20
Puddin, 111 [Bierman]... 8.80
Time, 1:40 3-5. Sabueso, Pundit, Tartarus, Tonta, War Moon, Day Dawn, and Hildur Bridge ran.

FIFTH RACE—Purse $2,000, allowances, 4 year olds and up, 6 furlongs:
Daybreak, 110 [James]... 9.20 3.80 2.60
Lassator, 113 [Bierman]... 3.00 2.40
Clingendaal, 110 [Sh'amer]... 2.60
Time, 1:11 4-5. Kenty Miss, Profundo, and Mad Sue ran.

SIXTH RACE—Purse $1,500, claiming, 4 year olds and up, 1 1-16 miles:
Step By, 118 [Shelhamer] 9.20 3.80 2.80
Woodberry, 112 [Balaski] 3.20 2.40
Sun Plume, 107 [Neves]... 3.00
Time, 1:45 4-5. Her Reigh, Rhinitz, and Count Atlas ran.

SEVENTH RACE—Purse $1,200, claiming, 4 year olds and up, 1⅛ miles:
Crimson Glory, 118 [Bal'ki] 10.40 4.40 3.20
Turkish Brand, 108 [Wall] 3.20 2.80
Play Chance, 104 [Wagner]... 4.00
Time, 3:04 2-5 [new track record]. Lourdes, Fair D'Or and Enimrac ran.

EIGHTH RACE—Purse $1,000, claiming, 4 year olds and up, 1 1-16 miles:
Bril'nt Light, 113 [Wagner] 11.80 6.20 4.40
Am. Emblem, 118 [Balaski] 6.20 4.00
Tea Hound, 107 [Robison]... 5.80
Time, 1:48 1-5. Our Goaler, Pep Talk, Watch Time, Saint Pierre, Unlawful, Brooke Herod, Mar Pal, and Texas Rose ran.

Scholarships at Iowa Are for Every One

A total of 750 male students out of a total undergraduate enrollment of 3,553 at the University of Iowa held scholarships last year. These consisted principally of reduction of tuition and are based on need and scholastic average.

These figures were included in an outline of conditions at Iowa as released yesterday by Western conference headquarters in Chicago in amplification of its report made public Tuesday on the conference as a whole. The statement on Iowa is the third of the series.

Dean Rienow in Charge.

Iowa last year listed as athletes 251, and 69 of them received the tuition reductions thru the student aid committee, headed by Dean R. E. Rienow, to which any undergraduate may apply. Seven other Iowa athletes held cash scholarships granted by the Chicago Alumni club. Total for the 76 was $5,286.06.

Tuition remission does not exist at Iowa, but loans are not infrequent. They are made thru application to the student aid committee and are available to all students who qualify on the basis of "good scholarship and good security." Forty-nine athletes received loans amounting to $2,950 last year.

Maintain Employment Bureau.

An employment bureau for all students is maintained at Iowa under Lee H. Kahn and last year 134 athletes were assigned to a total of 190 jobs, which included 34 National Youth administration assignments, and the 134 in aggregate earned $16,665.41. Their campus jobs included concessions salesmen.

SKEETERS (JUST ICEBOATS) OPEN REGATTA TODAY

The first annual regatta of the newly organized International Skeeter association will be sailed on Williams Bay, Lake Geneva, Wis., starting at 11 a. m. today, with entries from the east and from Canada, in addition to ice yachts from central states clubs. Competition continues tomorrow.

Commodore T. E. Mead, chief flag officer of the association, is to enter his racer, Minx II., but Harry Nye Jr., vice commodore, will not compete, as he is racing his star class sloop Gale at Havana, Cuba.

All events are for skeeter or E class iceboats carrying 75 square feet of sail. A 6 mile windward-leeward course will be covered. The regatta committee has set 45 minutes as the time limit for all races on this course.

The schedule follows:

TODAY.

11 a. m.—A division [single seater iceboats], B division [two seaters].
11:45 a. m.—First race for lady skippers.
2 p. m.—A division, B division.
3:30 p. m.—B division; second race for lady skippers.

TOMORROW.

11 a. m.—A division, B division.
2 p. m.—A division, B division.
3:30 p. m.—Third race for lady skippers.

The association's annual business meeting will be held at 7:30 o'clock tonight, and the winners' dinner at 7 p. m. tomorrow in the town of Williams Bay.

FAIR GROUND ENTRIES.

FIRST RACE—Purse $600, claiming, 4 year olds and up, 6 furlongs:

*Ginocchio	109	*Stemwinder	103
Briery	108	Jim Corn	114
*Norman Sloat	110	*Mammoth	103
Spillway	111	*Monon Lad	113
King Cotton	115		

SECOND RACE—Purse $500, claiming, 4 year olds and up, 1 mile and 70 yards:

*Margaret Jones	100	*Pompous Genie	105
*Ron	107	Bargain Hunter	107
*Towson	109	*Frank Ormont	114
Lucre Lude	110	Helen Mac	107
Night Bud	112	*Individual	102
*Lady Ballet	106	*Watercure	107
Hollywood Ace	112	*Sunwine	104
*Half Shoes	109	Paralda	112
*Mystic Man	107	*Out of Fire	109
Askaris	112	Flagetta	107

THIRD RACE—Purse $500, claiming, 4 year olds and up, 6 furlongs:

*Wise King	114	Raymond	115
Jimmie T.	115	*Family Friend	110
Falermian	110	*Macawlee	105
*Hypo	114	In the Shade	115
Light Rolls	110	*Idle Worker	110
Butter	110	*Ching Ling	109
*Bucks Image	110	Good Owen	105
Calculator	115	Florid	115
*What Now	110		

FOURTH RACE—Allowances, purse $600 3 year olds, 6 furlongs:

†Earlsboro	107	‡Interlace	100
*Endy	107	All Lizzie	102
Hot Iron	105	†Pink Gal	102
Good Gosh	100	‡Arden Lass	114
OK Mullen	105		

†Arcturus stable entry.
‡E. K. Bryson and J. Shouse entry.

FIFTH RACE—Purse $500, claiming, 3 year olds, 1 mile and 70 yards:

*Parade Leader	111	*Moody	107
*White Feathers	106	*Jungle Moon	104
*Peggy's Advice	99	*Speedy Squaw	95
*Lady Arlington	102	*Tonkawa	106
Career Girl	104		

SIXTH RACE—The Rex handicap, purse $1,200, 3 year olds and up, 6 furlongs:

U-Boat	119	†Arden Lass	97
Mascot	101	Melody Tone	103
Flying Bonny	98	Chance Ray	103
Whip o' Will	102	Orcades	104
Enty	102	Polaris	108
†Clyde Tolson	104		

†Bryson and Shouse entry.

SEVENTH RACE—Purse $500, claiming, 4 year olds and up, 1¼ mile:

Proposing	110	Billabong	110
*Stella Mc.	100	*Celestino	105
Breezing Along	110	*Something Blue	100
*Air Eddy	105	*Big Brook	105
Jack Patches	110	Escolee	105
*Lyngate	100	*Ellacaw	100
Brass Monkey	110	Real Sport	110

EIGHTH RACE—Purse $500, claiming, 4 year olds and up, 1 mile and 70 yards:

*Miles Standish	107	*Bilkan	110
*Lucy	102	*Sailorman	107
America First	112	Hit and Run	112
*Popular Vote	110	*Mirabane	102
Ramrod	112	Bright Land	112
Albert Beck	112	Flaming Play	115
Plenty Charm	110	*Someone Else	110
*Eddie Gardner	110	*Down Payment	110
*Kansascitian	110	*Fleeting Moon	102
*War Jest	105	Dr. McLarney	115

*Apprentice allowance claimed.

Daily Doubles

HIALEAH PARK.
Chance Cut and Praetorian....$35.30
FAIR GROUNDS.
Honey Seat and My Lawyer....$28.60

HIALEAH PARK ODDS & JOCKEYS

FIRST RACE—Claiming, 4 year olds and over, 1⅛ miles:

Horse.	P.P.	Wt.	Jockey	Odds.
Sir Reg	4	120	R.Donoso	6-1
Motley	1	109	J.Flinchum	5-1
Goggles	5	117	J.Renick	12-1
Scout Azure	7	117	C.Fields	15-1
Cossack Girl	6	107	M.Packer	20-1
Hap Mack	2	107	M.Berger	20-1
Camisado	9	114	W.L.Johnson	3-1
Gaona	8	112	A.Robertson	4-1
Wage Earner	3	110	J.Mattison	3-1

SECOND RACE—Claiming, 4 year olds and over, 1¼ miles:

Horse.	P.P.	Wt.	Jockey	Odds.
Scylla	10	106	M.Caffarella	3-1
Bright Blue	3	111	A.Robertson	6-1
Dahomey	5	101	J.Flinchum	8-1
Day Dodger	1	117	W.D.Wright	5-2
Ship Biscuit	7	117	I.Anderson	6-1
Damaged Goods	11	117	D.Meade	4-1
Maetran	6	112	A.Robertson	5-1
Hard Way	2	112	F.A.Smith	5-1
Curliqueue	9	112	J.Flinchum	10-1
Palamede	5	117	E.Arcaro	15-1
Mightily	6	117	J.Ashcroft	15-1
Kievex	1	112	No boy	15-1
Redbreast	4	117	P.Roberts	20-1
Your Buddy	2	112	C.Durando	30-1
The Queen	3	112	M.Packer	30-1
Town Boy	8	111	M.Packer	5-2
The Malahat	12	115	C.Durando	5-1
Argonne Woods	4	113	E.Arcaro	3-1

THIRD RACE—3 year olds, 7 furlongs:

FOURTH RACE—Claiming, 4 year olds and over, 6½ furlongs:

Horse.	P.P.	Wt.	Jockey	Odds.
Ghost Queen	7	107	D.Johnston	10-1
†Ambrose Light	5	117	W.D.Wright	3-1
Our Ketcham	4	111	W.Johnson	10-1
Wise Barrister	2	117	I.Anderson	2-1
Visigoth	1	110	J.Flinchum	5-1
†Bucking	6	115	M.Packer	3-1
Supreme Speed	3	111	A.Robertson	5-1
Gino Rex	8	116	G.Seabo	8-1

†Mrs. P. A. B. Widener and J. E. Widener entry.

FIFTH RACE—4 year olds and over, 6½ furlongs:

Horse.	P.P.	Wt.	Jockey	Odds.
Day Off	6	117	E.Arcaro	8-1
Sassy Lady	1	112	R.Eccard	15-1
Marfeu	11	114	No boy	15-1
Flying Lee	9	114	Robertson	20-1
†Sea Captain	8	117	J.Stout	4-1
Chip In	3	108	L.Dupps	20-1
Gleeman	2	110	P.Roberts	30-1
The Chief	7	110	I.Anderson	2-1
Technician	5	115	J.Flinchum	5-2
†Stormscud	4	110	J.Ashcroft	4-1
Mythical King	10	110	R.Nash	8-1

†Wheatley Stable entry.

SIXTH RACE — The Bahamas Handicap, 3 year olds, 7 furlongs:

Horse.		Wt.	Jockey	Odds.
Victory Morn		122	D.Meade	4-1
†Bay Carse		114	F.A.Smith	2-1
†Star Chance		115	S.Renick	2-1
‡Charlieinfeld		126	I.Anderson	6-1
§Stagefright		117	Robertson	10-1
Red Dock		113	E.Arcaro	15-1
§Scylla		105	P.Roberts	10-1
‡Nosy		109	C.Stevenson	6-1
Jessie Gladys		107	Caffarella	20-1
Bright View		110	M.Berger	20-1
Sundodger		108	J.Ashcroft	20-1
Ship Biscuit		105	J.Ashcroft	20-1
Prompt Pay		118	W.D.Wright	5-1
†Little Risk		124	L.Haas	2-1
Connaught		115	J.Flinchum	8-1

†Calumet Farm entry.
‡F. J. Buchanan and T. J. Hill entry.
§H. P. Headley entry.

SEVENTH RACE—Claiming, 4 year olds and over, 1½ miles, on the turf:

Horse.	P.P.	Wt.	Jockey	Odds.
Campo Falso	10	110	J.Mattison	6-1
Blanco Sweep	1	108	M.Caffarella	6-1
Devil's Peak	3	116	S.Young	8-1
Guitar	5	98	C.McCreery	20-1
Later On	7	115	S.Vail	20-1
Macfleet	8	113	J.Flinchum	20-1
Sam Alexander	9	115	F.A.Smith	20-1
Uvalde	2	118	I.Hanford	5-2
Sure Swift	4	118	J.Rosen	5-1
Chameleon	6	112	M.Packer	10-1
Top Notcher	11	105	No boy	6-1

EIGHTH RACE—Claiming, 4 year olds and over, 1½ miles, on the turf:

Horse.	P.P.	Wt.	Jockey	Odds.
Erin's Sun	12	118	G.Moore	4-1
Some Boy	10	115	No boy	6-1
Prince Pharoah	6	110	F.Winn	6-1
Exhibitor	2	115	J.Marinelli	10-1
Des Grieux	4	103	C.Durando	10-1
Star Mint	8	105	R.Duncan	20-1
Barker	7	108	M.Packer	20-1
Black Gift	5	115	T.May	15-1
Black Crusade	9	108	L.Haas	20-1
Wicket	1	111	J.Harrell	6-1
Transday	11	111	M.Caffarella	8-1
Midshipman	3	122	J.Mattison	4-1

SANTA ANITA ENTRIES.

FIRST RACE—Purse $1,000, allowances, 2 year olds, 3 furlongs:

Mack's Dream	119	Gino Miss	119
Hy Happy	119	Lady Starlight	112
Soberano	120	Satin Coat	122
*Rio Macaw	111		

SECOND RACE—Purse $1,000, claiming, 4 year olds and up, 7 furlongs:

Ste. Louise	105	*Prince Bow	113
*High Martin	109	Proph	110
Red Corn	110	Superstition	110
*Sheerness	103	*Star Stepper	105
Windshield	110	Old Whitey	114
Bon Fume	110		

THIRD RACE—Purse $1,000, claiming, 4 year olds and up, 7 furlongs:

First Port	110	*Gold Trophy	109
Proud Indian	114	Rushaway	110
Edelad	110	*Genie Palatine	103
Bunny Martin	105	Black Highbrow	114
Bartolozzi	110	*Jaconut	105

FOURTH RACE—Purse $1,200, claiming, 3 year olds, 6 furlongs:

*Brother Higher	103	The Fop	114
Sun Superlette	115	*Eddie C. G.	105
Deserter	117	Kai Hi	111
Honey Boat	108	Belle High	115

FIFTH RACE—Purse $1,500, allowances, 3 year olds, 1 mile:

Sun Pharos	111	Little Cartago	108
Kantan	108	*Ardenell	108
Son Altesse	114	Dismister	108
Sweepida	108		

SIXH RACE—The Santa Margarita handicap, purse $10,000 added, 3 year olds and up, 1 1-16 miles:

Etoila II.	112	†Valdina Gold	97
Sumatra III.	108	Mars' Shield	108
†Valdina Minx	97	Twist	112
Omelet	110	Sweet Nancy	116
Fairy Chant	100	Flying Wild	116
War Plumage	122	Real Clear	104

†Valdina farm entry.

SEVENH RACE—Purse $1,000, claiming, 4 year olds and up, 1⅛ miles:

Au Man	111	Barnsley	111
Redrock Canyon	112	Whichaway	114
*Lauerman	103	Cayenne	117
*Cerro	109	*Lloyd Pan	112
Herman Jr.	115	*Wingspread	112

EIGHTH RACE—Purse $1,000, claiming, 4 year olds and up, 1¼ miles:

Negra Mia	104	Head Hunter	118
Jargo	115	Bien Chance	103
Powers Gouraud	112	Invincible	112
Silver Trace	104	The Marker	115
Co Step	109	Step Ahead	104
*The Hare	107		

*Apprentice allowance claimed.
Weather cloudy, track muddy.

"A Basketball Natural"
TONITE
DE PAUL
VS.
U. of INDIANA
9 P. M.
ST. PHILIPS
VS.
MOUNT CARMEL
8:15
5,000 Gen. Adm. Seats at 55c
RESERVED SEATS $1.10
COLISEUM 15th & WABASH
PHONE STATE 1666 VICTORY 9367
Loop Ticket Office, 10 South La Salle St.

Brown Boxes 5 Rounds for Huerta Bout

Johnny Brown, Catholic Youth organization featherweight, who won the 1935 Golden Gloves bantamweight championship, yesterday boxed five rounds, three with Jack Ballangee and one each with Bill Hawkins and Berlin Hadnot, in C. Y. O. center for an eight round bout against Henry Huerta of Peoria in Marigold Gardens Monday. He will conclude sparring preparations today by going only three rounds. . . . Bud Taylor, former bantamweight champion, yesterday went thru Chicago en route from Los Angeles to Terre Haute, Ind., to attend the funeral there today of his mother, Mrs. Sam Taylor, who was 72 years old. Besides Bud, Mrs. Taylor is survived by her husband and a daughter. . . . Jack [Tiger] Moore and Charley Grubmeyer will meet in a wrestling bout in White City Monday. Seeli Samara is paired with Magyar Morell in a co-feature. Jack Conley will oppose Rudy Kay, Cecil McGill will face Phil Malloy, and Sailor Olson will encounter Ned Taylor. . . . Dick Axman, publicity writer for Everett Marshall's mat clash with Danno O'Mahoney in the Coliseum next Friday, yesterday said Everett is wealthy and is continuing his mat campaign "because he wants to win recognition as undisputed heavyweight champion," not because he needs the money.

NATIONAL LEAGUE APPROVES SALE OF DETROIT LIONS

New York, Feb. 2 (AP).—The executive committee of the National Football league today ratified the purchase of the Detroit Lions franchise by Fred L. Mandel of Chicago and his associates, Tony Owen of Chicago, and Charles Chaplin of New York.

Mandel bought the club for the reported sum of $225,000 from George A. Richards last month.

"We are pleased to have Mr. Mandel and his associates in the league," said President Carl L. Stork today. "We have full confidence in the integrity and ability of the new owners to operate the Lions in a manner that will be a credit to Detroit and to professional football."

Mandel said today he planned to spend at least three days a week in Detroit developing his organization for the 1940 season and that he planned to make his home there after Aug. 1.

Frank Brown Bowls 750, Record in Beverly League

Frank Brown, a member of the J. F. Bambas team, set a new individual record in the Beverly Major Bowling league last night, by bowling a 750 series. His total was one pin higher than the previous record count. He opened with a 234 game, then hit 289, and finished with 227. Two other high totals were recorded, Herb Swanson getting 715 and Dick Winsberg, 703.

Lawson Swimmers Win Medley Relay in Y Meet

Lawson won the 300-yard medley relay in the city-wide Y. M. C. A. swim meet last night in the Lawson pool. Lincoln-Belmont placed second and Central Y. third.

The winning team, which covered the distance in 3:21.6, consisted of Bud Stein, backstroke; James Munson, breaststroke, and Robert Cutter, crawl.

York, New Trier Renew Rivalry in Track Today

The two leading Illinois high school track teams of last year will renew their battle for team supremacy this morning when York of Elmhurst, state champion, and New Trier, state runner-up, will compete in a dual meet in the New Trier fieldhouse.

HARVARD WHIPS LUTHER, 37-17, FOR 4TH IN ROW

Parker Five Wins, 47-15, from Christian.

Harvard won its fourth consecutive game in the Private School league last night, routing Luther Institute, 37 to 17, on the Harvard court. Bonte, a forward, led the Harvard attack with six field goals.

Parker won from Chicago Christian, 47 to 15 to remain in the running for the title. Lineups:

FRANCIS PARKER [47].	B	F	P
Simpson,f	8	5	1
Guggenheim,f	4	3	1
Daspit,c	0	1	1
Brandstetter,g	2	2	1
Rosset,g	1	0	4
Long,f	3	0	3
Wright,g	0	0	3

CHICAGO CHRISTIAN [15].	B	F	P
Ooms,f	3	2	2
Bere,f	0	0	1
Lenters,c	1	0	4
Hoekstra,g	1	1	2
Hanko,g	0	0	3
R.Taughtm'n,f	0	0	1
Yeff,c	1	0	2
B.Taughtm'n,g	0	0	2
Vanderw'ken,g	0	0	1

HARVARD [37].	B	F	P
Mann,f	5	1	2
Bonte,f	6	0	1
Lewis,c	2	1	0
Popp,g	1	0	1
Gunkel,g	1	0	2
T.Ranney,f	1	0	0
W.Eanney,f	0	1	1
J.Oakes,g	1	0	1
Kahn,g	0	0	2

LUTHER [17].	B	F	P
Busch,f	0	1	3
Pahr,c	1	2	1
Dau,c	1	1	1
Koenig,g	1	2	2
Patterson,g	1	1	0
Bern,f	1	0	0

CITY LEAGUE

Waller's senior basketball team was dealt its first defeat in the north section of the Chicago Public High School league yesterday and slipped back into a first place tie with Amundsen, which beat Taft, 35 to 16.

Waller, playing without the Klein twins, Pete and Jack, who have completed their prep careers under the eight semester ruling, lost to Schurz, 59 to 38, at Schurz. It was Waller's first loss in six games.

Waller, Lane, and Roosevelt remained in a tie for the lead in the junior north section, each having won five and lost one. Waller routed Schurz, 56 to 26; Lane turned back Sullivan, 42 to 30, and Roosevelt won from Von Steuben, 20 to 14. Lineups:

SENIORS.

SCHURZ [59].	B	F	P
McCarthy,f	5	1	3
Harders,f	1	0	3
Raut'berg,c	5	2	3
Mielke,g	12	3	2
Tessar,g	3	1	2

WALLER [38].	B	F	P
Malik,f	7	1	4
Gardner,f	1	0	4
Esposito,c	4	3	2
Ekvall,g	1	0	0
Lyles,g	2	0	3
Casey,f	2	0	1

AMUNDSEN [35].	B	F	P
Pasti,f	2	0	3
Albertson,f	1	0	1
Ludwig,c	4	2	3
Harm,g	0	1	1
Carroll,g	0	1	1
Lally,c	0	2	4
Fentiman,g	3	0	3
Blaul,g	0	1	0
Canatsie,g	4	0	2
Martens,g	0	0	1

TAFT [16].	B	F	P
Anderson,f	3	1	2
Dura,f	1	0	0
Jacoby,c	1	1	2
Borik,g	0	1	1
Corcoran,g	0	0	2
Gulbranson,f	0	0	1
Lund,g	0	3	0
Tessar,c	0	0	1

JUNIORS.

LANE [42].	B	F	P
Sokolousk,f	3	0	1
Incandela,f	4	0	3
Golomouski,c	6	0	1
Katsolis,g	3	2	3
Bucaro,g	1	3	2
Lapaglia,f	1	0	1
O'Connor,c	0	0	3

SULLIVAN [30].	B	F	P
Dexter,f	1	1	1
Hurd,f	4	0	4
Shankman,c	3	5	3
Boling,g	1	1	4
Beskin,g	1	1	1
Spiro,f	0	0	1
Pietz,f	0	0	1
Carmen,g	0	0	1
Rein,g	0	0	1

ROOSEVELT [20].	B	F	P
Tishler,f	1	5	1
Earig,f	2	1	3
Zalusky,c	1	0	0
Goldberg,g	2	0	3
Salkin,g	1	0	2
Perlman,g	0	0	1
Sherman,g	0	0	1
Ratner,f	0	0	1

VON STEUBEN [14].	B	F	P
Magida,f	0	0	2
Greenberg,f	1	3	2
Leed,c	0	0	1
Holland,g	0	0	3
Nianick,g	0	0	2
Rusk,g	4	1	2
Sansone,g	0	1	2
Peltzer,g	0	0	1

SUBURBAN LEAGUE

Morton and Evanston won last night to remain in a tie for first place in the heavyweight division of the Suburban league. It was the seventh victory in eight starts for each quintet.

Morton trimmed Oak Park, 36 to 18, and Evanston turned back its bitter rival, New Trier, 46 to 36. In the other league game Proviso won from Waukegan, 39 to 27.

MORTON [36].	B	F	P
Parker,f	4	2	4
Albaugh,f	4	4	1
Soldat,c	2	0	1
Demkovich,g	2	0	2
Strumillo,g	1	1	0
Dowd,c	2	0	0
Sliwa,g	0	1	3

OAK PARK [18].	B	F	P
Perry,f	1	2	3
McMann,f	1	0	1
Tegerdine,c	0	2	2
Smidl,g	4	0	0
Noguera,g	1	1	3
Walker,f	1	0	1
Dewar,g	1	0	0

EVANSTON [46].	B	F	P
De Varennes,f	4	3	0
Hoel,f	5	0	4
Long,c	1	2	1
Miller,g	2	0	2
Sterner,g	8	1	1
White,f	0	0	2

NEW TRIER [36].	B	F	P
Wilson,f	2	2	1
Cleveland,f	4	0	3
Battista,c	1	0	0
Dewey,g	1	3	1
Redfield,g	6	0	2
Stenson,g	0	1	3
Stillman,c	1	0	1
McGurk,g	0	0	1

WEST SUBURBAN

Glenbard defeated Hinsdale, 37 to 22, in the heavyweight division of the West Suburban league last night for its eighth straight victory. La Grange triumphed over York, 23 to 17, to cling to second place, and Downers Grove beat Riverside, 20 to 14. Lineups:

GLENBARD [37].	B	F	P
Charlesworth,f	6	2	1
Colley,f	4	3	1
Malm,c	3	2	2
Bruning,g	1	0	2
Seyser,g	0	0	3
Lucas,f	0	0	1
Settie,f	0	0	1
Hawkins,c	0	2	1
Marshall,g	0	0	1

HINSDALE [22].	B	F	P
Feldott,f	0	0	3
Merrill,f	0	3	1
Wheeler,c	2	0	4
VanNess,g	4	0	3
Harris,g	2	2	2
Bergman,g	0	1	0
Kurfess,c	0	0	1
Durrietz,f	0	0	1

CATHOLIC LEAGUE

Leo continued to dominate the south section senior race, winning its sixth straight last night, and St. Philip gained undisputed possession of first place in the north section as the first half of the Catholic league schedule was completed.

Leo beat St. Rita, 53 to 41, and St. Philip won from St. Mel, 32 to 23, for its fifth victory in six starts. St. George lost to St. Patrick, 36 to 35, and was thrown into a tie for second place with Fenwick. Lineups:

LEO [53].	B	F	P
Hunt,f	5	2	1
Hawkey,f	5	3	1
Patrick,c	5	1	1
Mullens,g	5	3	3
Farrell,g	2	0	2
Lundy,c	1	0	1
Allen,g	0	0	1

ST. RITA [41].	B	F	P
Gleeson,f	4	4	4
Ivers,f	1	0	4
Dataska,c	7	1	0
Sims,g	2	1	1
Zimny,g	1	3	0
Conroy,f	1	0	0
Ribbs,f	0	0	1

ST. PATRICK [36].	B	F	P
Cosgrove,f	0	5	2
O'Grady,f	4	1	3
Walsh,c	1	1	0
LaRocco,g	8	1	3
Clark,g	1	0	4
O'Brien,g	0	0	3

ST. GEORGE [35].	B	F	P
Woods,f	4	6	0
Hoban,f	3	0	2
McMahon,c	1	2	1
Collett,g	3	2	3
Everbein,g	1	1	3

ST. PHILIP [32].	B	F	P
Rizzo,f	4	2	3
Olszewski,f	4	1	3
Kennedy,c	3	1	3
Kinsella,g	1	3	3
Kosiba,g	0	1	3
Bodulka,g	0	0	1

ST. MEL [25].	B	F	P
Sobbe,f	2	0	3
White,f	0	3	3
McNamara,c	0	1	1
Crowley,g	1	2	1
Joyce,g	3	1	3
Seigerson,f	1	0	0
Conroy,g	0	0	3

Calumet High Wrestling Team Wins from Fenger

Calumet High school defeated Fenger, 20½ to 15½, in a wrestling meet in the latter's gymnasium yesterday.

Prep Basketball

YESTERDAY'S RESULTS.

CITY LEAGUE.

Juniors.

Waller, 54; Schurz, 26.
Roosevelt, 20; Von Steuben, 14.
Lane, 42; Sullivan, 30.
Amundsen, 33; Taft, 19.

Seniors.

Schurz, 59; Waller, 38.
Roosevelt, 55; Von Steuben, 37.
Lane, 41; Sullivan, 21.
Amundsen, 35; Taft, 16.

CATHOLIC LEAGUE.

Juniors.

Leo, 29; St. Rita, 28.
Fenwick, 20; St. Ignatius, 19.
St. Patrick, 41; St. George, 29.
De La Salle, 30; Catholic [Joliet], 22.
St. Philip, 42; St. Mel, 18.
Mount Carmel, 34; Weber, 17.

Seniors.

Leo, 53; St. Rita, 41.
Fenwick, 34; St. Ignatius, 33.
St. Patrick, 36; St. George, 35.
Joliet, 26; De La Salle, 21.
St. Philip, 32; St. Mel, 25.
Weber, 38; Mount Carmel, 27.

PRIVATE SCHOOL LEAGUE.

Lights.

Francis Parker, 33; Chicago Christian, 21.
Harvard, 28; Luther, 25.

Heavies.

Francis Parker, 47; Chicago Christian, 15.
Harvard, 37; Luther, 17.

SUBURBAN LEAGUE.

Frosh-Soph.

Waukegan, 37; Proviso, 27.
Evanston, 39; New Trier, 23.
Oak Park, 25; Morton, 23.

Heavies.

Proviso, 39; Waukegan, 27.
Evanston, 46; New Trier, 36.
Morton, 36; Oak Park, 18.

WEST SUBURBAN LEAGUE.

Lights.

York, 36; La Grange, 19.
Hinsdale, 22; Glenbard, 19.
Riverside, 40; Downers Grove, 35.

Heavies.

La Grange, 23; York, 17.
Glenbard, 37; Hinsdale, 22.
Downers Grove, 20; Riverside, 14.

SOUTH SUBURBAN LEAGUE.

Lights.

Calumet City, 30; Argo, 18.
Blue Island, 33; Lockport, 18.

Heavies.

Calumet City, 35; Argo, 20.
Blue Island, 25; Lockport, 22.

MIDWEST CONFERENCE.

Lights.

Lake Forest, 39; Pullman Tech, 20.

Heavies.

Lake Forest, 31; Pullman Tech, 24.

NORTHEAST CONFERENCE.

Lights.

Niles Township, 23; Lake Forest, 14.
Woodstock, 27; Crystal Lake, 25.
Warren, 21; Libertyville, 13.
Arlington Heights, 22; Leyden, 14.

Heavies.

Niles Township, 57; Lake Forest, 38.
Crystal Lake, 48; Woodstock, 24.
Warren, 21; Libertyville, 20.
Leyden, 30; Arlington Heights, 27.

NORTHWEST CONFERENCE.

Lights.

Palatine, 30; Antioch, 13.
Ela, 25; Northbrook, 24.
Bensenville, 17; Grant, 16.
Barrington, 45; Wauconda, 11.

Heavies.

Palatine, 26; Antioch, 11.
Ela, 37; Northbrook, 27.
Grant, 29; Bensenville, 22.
Barrington, 39; Wauconda, 32.

BIG SEVEN CONFERENCE.

Lights.

Rockford, 44; Joliet, 37.

Heavies.

Rockford, 37; Joliet, 32.

MISCELLANEOUS.

Lights.

Bloom, 23; Fenger, 20.
Highland Park, 21; Hirsch, 19.

Heavies.

Bloom, 42; Fenger, 22.
Hirsch, 29; Highland Park, 20.

ILLINOIS.

Urbana, 37; Champaign, 31.
Rock Island, 42; Kewanee, 23.
Freeport, 31; La Salle, 14.

NORTHERN INDIANA CONFERENCE.

Western Division.

Emerson [Gary], 41; Froebel [Gary], 24.
Lew Wallace [Gary], 45; Roosevelt [East Chicago], 33.
Whiting, 29; Hammond, 26.
Washington [East Chicago], 36; Horace Mann [Gary], 24.

OTHER INDIANA SCORES.

Tolleston [Gary], 39; Crown Point, 16.
East Gary, 31; Wheeler, 23.
La Porte, 42; Michigan City, 34.

GAMES TODAY.

WEST SUBURBAN LEAGUE.

Lights and Heavies.

Glenbard at Downers Grove.
Maine at La Grange.
Riverside at Hinsdale.

MIDWEST CONFERENCE.

Elgin Academy at Lake Forest Academy.

MISCELLANEOUS.

Howe Military at Onarga Military.
Park School at Culver Military Academy.

HOW TO SHOOT A GAME FREE EVERY WEEK!

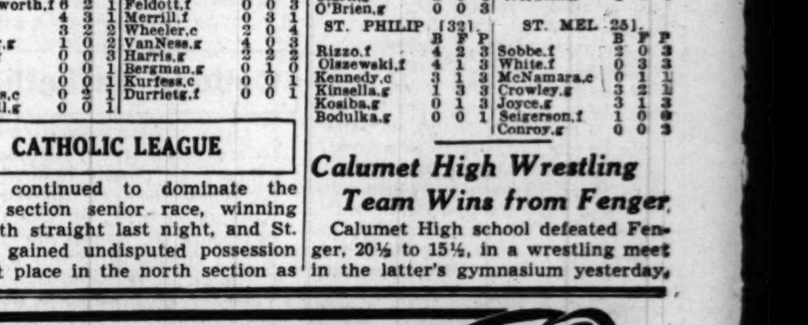

It's easy! Here's how! You save 20 to 35 cents a week when you smoke only one package of smooth, full-flavored Twenty Grand cigarettes a day. That saving easily pays for a game a week.

And Twenty Grand is the guaranteed quality cigarette. In fact, it is the only cigarette with the following guarantee printed right on the package: "We guarantee the tobaccos blended in Twenty Grand equal in smoking quality to those in cigarettes costing as much as 50% more."

So for a full share of real smoking enjoyment plus a game or two free every week, ask your tobacco dealer for Twenty Grands today.

© 1940 Axton-Fisher Tobacco Co.

ENJOY TWENTY GRAND
THE THOROUGHBRED OF CIGARETTES
for Twenty Grand Smokes

MADDY HORN AND LAMB TAKE LEAD IN SKATE RACES

Win Two Events Each in Ice Competition.

Schenectady, N. Y., Feb. 2 (AP).—Defending Women's Champion Madeline Maddy Horn of Beaver Dam, Wis., and Del Lamb of Milwaukee, Wis., dominated the first day of the North American speed skating tournament today. Miss Horn opened defense of her North American crown by winning the 220-yard and ¾ mile events in her division.

Lamb, member of two Olympic teams and runnerup in last year's North American meet, likewise scored a double with victories in the 220-yard and 1 mile senior men's contests.

Lamb Wins Easily.

Miss Horn, four time winner in her class at the national championships, held last week-end in La Crosse, Wis., traveled the ¾ mile in 2:18, almost a second slower than the 2:17.02 she set in winning the event at Saranac Lake last year. Her 22.4 time for the 220 was 1.3 slower than the 1939 speed.

Lamb had an easy time in the mile, covering the distance in three minutes. Richard Dost of Cleveland established a better mark of 2:46 in winning the intermediate boys' mile. Lamb sped the 220 in 19 seconds, only four-tenths of a second below the 1939 time.

A crowd of 4,000 lined Iroquois lake in freezing weather to watch Miss Horn and Lamb pile up 60 points each toward senior championships.

Freisinger Is Next.

Closest to Lamb in the first day's point score was Leo Freisinger of Chicago, premeet favorite who finished third in the 220-yard race and second in the mile for 30 points. Miss Horn, however, was hard pressed by Louise Herou of Minneapolis, who amassed 40 points with seconds in each of the women's senior races.

Ed Olson of Cleveland, Ohio, won 50 points in the intermediate boys' competition with first place in the 220 and second in the mile, behind Dost. Junior victors were Art Bulrice of Saranac Lake in the boys' 220 and Rose Steininger of Troy in the girls' 220. Bunny Lawler of Chicago won the 220 intermediate girls' event and Walter Rust of Elgin, Ill., the Juvenile boys' 220.

Nine more finals in all divisions will mark tomorrow's competition, with the meet ending Sunday.

Summaries:

220 YARD MEN'S SENIOR—Won by Del Lamb, Milwaukee; Ken Bartholomew, Minneapolis, second; Leo Freisinger, Chicago, third; Bill Shannon, Troy, fourth. Time, :19.

ONE MILE MEN'S SENIOR—Won by Del Lamb, Milwaukee; Leo Freisinger, Chicago, second; Chuck Leighton, Minneapolis, third; Tommy Smith, Utica, N. Y., fourth. Time, 3:00.

THREE QUARTER MILE WOMEN'S SENIOR—Won by Maddy Horn, Beaver Dam, Wis.; Louise Herou, Minneapolis, second; Genevieve Swierkos, Chicago, third. Time, 2:18.

220 YARD WOMEN'S SENIOR—Won by Maddy Horn, Beaver Dam, Wis.; Louise Herou, Minneapolis, second; Genevieve Swierkos, Chicago, third. Time, :22.4.

ONE MILE BOYS' INTERMEDIATE—Won by Richard Dost, Cleveland; Ed Olson, Cleveland, second; John Mahoney, Minneapolis, third. Time, 2:46.

220 YARD BOYS' INTERMEDIATE—Won by Ed Olson, Minneapolis; Marven Thompson, Chicago, second; Albert Dimmer, Detroit, third. Time, :19.6.

220 YARD GIRLS' INTERMEDIATE—Won by Bunny Lawler, Chicago; Virginia Collins, Schenectady, second; Betty Klein, Buffalo, third. Time, :23.

220 YARD BOYS' JUNIOR—Won by Art Bulrice, Saranac Lake, N. Y.; Tommy Saunders, Detroit, second; Roger Mosiman, Minneapolis, third. Time, :20.

220 YARD GIRLS' JUNIOR—Won by Rose Steininger, Troy, N. Y.; Shirley Burnett, Chicago, second; Marjorie Manlove, Newburgh, N. Y., third; Patricia Patnode, Schnectady, fourth. Time, :22.6.

220 YARD BOYS' JUVENILE—Won by Walter Rust, Elgin, Ill.; George Weller, Schenectady, second; Mack Kuczek, Amsterdam, N. Y., third. Time, :22.

TO DECIDE SEVEN TITLES

Ice skaters get their last chance at outdoor competition tomorrow afternoon when the George Barrett Athletic club holds its annual Derby on the Douglas park lagoon.

Training routines will end for the 456 entrants who have been named thus far for the 18 events. Another 40 or 50 are expected to make post entry.

More than 100 of this large field are title aspirants in the seven Western open events, which are for senior men and women and intermediates. The three races making up the men's program are at 220 yards, three-quarters and 2 miles, while the senior girls' pair of championship distances are 440 yards and three-quarters. Intermediates are set for a 220 yard dash and a three-quarter mile race.

Ripon Strengthens Lead; Defeats Coe Five, 45-32

Ripon, Wis., Feb. 2 [Special].—Ripon college intrenched itself in first place in the Midwest conference tonight with a 45 to 32 victory over Coe college, Iowa. Ripon has won six and lost one in league competition. Milan Bloecher, Ripon captain, scored 15 points.

MOON MULLINS—AGREEABLE WILLIAM
ZOMETIMES WHEN I NO PAY, MR. MULLINS, I GET A BRICK IN THE WINDOW, MAYBE A STEENK BUMB IN THE PLACE.
FRANKLY, MY DEAR MR. ZAMBOLIS, YOU ARE TOO EASILY INTIMIDATED BY THOSE LOW-LIVED LOUSES.
?
WELL?
WELL?
WELL, SO AM I.
Reg. U. S. Pat. Off.; Copyright, 1940, by News Syndicate Co., Inc.

Mackey to See Double Action on Polo Card

Claude Mackey will be the busiest man in the 124th Field Artillery armory tonight. Playing in both games of a double header and with different teams he will set a Metropolitan league record. Mackey, captain of the Woodland Polo club, will lead his associates against the 122d Field Artillery.

Then he will start riding all over again at the No. 1 post for the Evanston Polo club against the 124th Field Artillery. Mackey plans to play every minute of both contests. Only once before in the Washington park armory has a polo player done double duty. He was Billy Zimmerman, who played with Ridgewood, N. J., Polo club, and Winston Guest's Optimists on the same night during the 1938 national indoor tournament.

Win or lose, the 124th Field Artillery riders will remain in first place in the senior division, and Evanston in third. The game will be the second of the tourney for these teams, the artillerymen taking a hard fought 13 to 11 decision in their previous meeting. Since then Evanston has defeated Oak Brook and the Chicago Ramblers. Tonight's lineup:

WOODLAND POLO CLUB.		122d FIELD ARTILLERY.
Lambesis, Mitchell	No. 1	Lieut. Harrison
Fordon	No. 2	Lieut. Fritz
Mackey [C.]	Back	Lieut. Johnson [C.]
EVANSTON POLO CLUB.		**124th FIELD ARTILLERY.**
Mackey	No. 1	Lieut. Rice
Nicholds [C.]	No. 2	Lieut. Fergus [C.]
Capt. Everett	Back	Lieut. Rasmussen

Referee—Capt. R. E. Mura.

Star Cast Is Assembled for Millrose Meet

New York, Feb. 2 (AP).—The 33d annual meet of the Millrose A. A., presenting all-star casts in races from 60 yards up to two miles, will open the major portion of New York's indoor track season tomorrow night in Madison Square Garden.

The main event, the Wanamaker mile, will find Glenn Cunningham trying for the seventh in a string of victories that started in 1933 and has been broken only once.

The Kansan won last year in 4:13, with Chuck Fenske trailing by two yards. Already beaten this year by Fenske and Gene Venzke, Glenn will be no better than even money against these two and Blaine Rideout, Lou Zamperini, and Les MacMitchell, New York U. sophomore.

One mark that seems due to be wiped off the books is the :49.6 record for the quarter mile set 27 years ago by Tom Halpin.

The event was added to this year's program expressly to get that outdated record off the books, a task which will be intrusted primarily to Johnny Quigley, Manhattan freshman; Harley Howells, Frank Ohl, Harold Cagle, and Charlie Belcher.

In the Millrose 600 Jim Herbert and Wes Wallace, winners the last two years, will match strides with Charlie Beetham, Sanford Goldberg, and one of the two Canadians in the meet, Bill Fritz of Kingston, Ont.

All-star fields also have been lined up for the two mile, in which Greg Rice will try to repeat last week's upset victory over Don Lash; the half mile, with John Woodruff matched against Campbell Kane of Indiana and Jim Kehoe of Maryland, and the three-quarters mile, another Millrose novelty, which will have John Borican, Archie San Romani, Blaine Rideout, and Tommy Deckard on the starting line.

Moses Signs with Athletics; Not for Sale, Mack Says

Philadelphia, Pa., Feb. 2 (AP).—The Philadelphia Athletics announced tonight Wally Moses, outfielder who was traded to Detroit in the nullified deal for Benny McCoy, had agreed to terms for the 1940 season. "Wally's not going to be traded or sold," Manager Connie Mack said.

Ski Queen at Show

Alice Gray, Iron Mountain, Mich., ski queen, who is to appear at the Boat and Sports show which opens today on Navy pier. [TRIBUNE Photo.]

Outdoor Show Opens Indoors on Pier Today

BY BOB BECKER.

Outdoor fans who walk out onto Navy Pier this afternoon for the opening of the National Boat and Sports show may forget that they're in the city and imagine themselves far back in the woods on one of their annual fishing jaunts.

Fragrant evergreen trees, a miniature waterfall, a family of Wisconsin Indians, all types of pleasure boats, and even fishermen angling for bass and pike will be seen by sportsmen who attend the show today or during the coming week. The show will be open from 1 p. m. to 11 p. m. each day thru next Sunday, Feb. 10.

Casting Begins Tonight.

A number of competitive events are on the daily schedule, including bait casting sponsored by THE TRIBUNE, golf driving, model power boat racing, table tennis, and rifle and pistol shooting. Another feature of interest to sportsmen will be the miniature skeet shooting range utilizing small shells and small clay pigeons.

The Tribune casting tournament opens at 7:30 tonight when casters from each of the four Chicago casting clubs start their competition for trophies. Club casters may compete tonight, tomorrow, or Monday evening. Fishermen who belong to no casting club will start their chase for Tribune trophies Tuesday evening. The finals will be held next Saturday night, the three high scorers of each previous night being eligible for this event. Casters will be admitted at the gate by showing their rods and reels.

It's All Skish.

All casting competition in this year's show will be in Skish, the new casting game formerly called Fish-O. Skish is similar to regular tournament casting except that the competitor has three casts at each ring instead of only one. The scoring system also is different. Regular fishing equipment must be used, including a nine pound line and a level-wind reel.

Hostak's Broken Hand Put in Cast; Out for 8 Weeks

Seattle, Wash., Feb. 2 (AP).—Broken bones in Al Hostak's left hand were set in a cast today, and Dr. H. T. Buckner said the middleweight champion would not be able to fight for at least eight weeks. Hostak arrived this morning from Chicago, where he lost a 10 round decision to Tony Zale in a nontitle bout.

BADGERS MEET WHEATON.

The University of Wisconsin wrestling team will meet the Wheaton college team today in Wheaton.

URBANA FIVE WINS.

Champaign, Ill., Feb. 2 [Special].—Urbana defeated Champaign, 37 to 31, in a Big Twelve high school conference basketball game tonight.

WILCOX QUITS AT MACOMB.

Macomb, Ill., Feb. 2 [Special].—Glade Wilcox, who has been freshman coach at Macomb Teachers college, has accepted a position in the Streator school system.

New! Popular!
PORKY

• Casual Corduroy
• Tan, Green, Maroon
$1
Special at
WORMSER HAT STORES
204 S. STATE ST.
27 S. Dearborn 3204 Lincoln at Belmont
6307 S. Halsted-63d 4019 Madison-Crawford

BOAT & SPORTS SHOW
1 P.M. TO 11 P.M.
ADMISSION 40¢
NAVY PIER
CHICAGO'S DAZZLING ANNUAL Out of Doors SPORTS DISPLAY
Feb. 3rd. to Feb. 11th., incl.

Advertise in the Tribune

Better Liquors for your Money
at WALGREENS
ON SALE SATURDAY at Chicago, Lake Forest, Elmhurst, Downers Grove, Aurora, Waukegan, Joliet, and Cook County Stores. Right reserved to limit quantities
2½ Year Old BOURBON "ENSIGN"—90 PROOF QUART 99c
Distilled DRY GIN "COLONEL TYSON" FIFTH 69c
3 Year Kentucky BOURBON "RIPPLE SPRINGS" QUART 1.15
"Valentine" California Sweet WINES • PORT • TOKAY • MUSCATEL • SHERRY ½ GALLON 59c
4 Yr. Bonded Kentucky BOURBON "KENTUCKY BANNER" FIFTH 1.29
4 Yr. Bonded Col. Tyson Straight RYE 1.15 PINT
15 Yrs. Old Jules Henry IMPORTED Cognac 2.79 FIFTH
Kessler's Private Blended Whiskey 95c PINT
Schenley's Cream of Kentucky STRAIGHT Bourbon 95c PINT
4 YR. BONDED Greenbrier Kentucky Bourbon 1.39 PINT
G & W Five 5 Star ★★★★★ Blended Whiskey 1.10 PINT
DU BOUCHETT Fruit Flavored BRANDY Apricot or Blackberry 1.89 FIFTH
4 Yr. Old GIBSON Straight BOURBON 93c PINT
Widmer's New York State WINES Sweet or Dry 89c FIFTH
Seagram's V. O. Canadian WHISKEY 1.99 PINT
Ten High Straight Bourbon WHISKEY 89c PINT
Old Schenley Bonded Bourbon WHISKEY 1.25 PINT
4 Yr. Old Sunnybrook Kentucky BOURBON 93 PROOF 1.19 PINT
PABST BLUE RIBBON BEER 12-OZ. BOTTLE 2 FOR 25c Plus Bottle Deposit
B. MARTIN IMPORTED WINES GRAVES, SAUTERNE, HAUT SAUTERNE, MEDOC, BURGUNDIES Your Choice 98c FIFTH
Walgreen
YOU'RE ALWAYS WELCOME AT WALGREENS
DRUG STORES

SHOOT THE WORKS, MEN!
It's A Natural "LUCKY" 7 PIECE OUTFIT
THAT PUTS $32.45 IN YOUR POCKET
Read 'em and Reap:
SMART OVERCOAT $24.95
CUSTOM QUALITY SUIT .. 24.95
NEW FELT HAT 4.00
BLACK OR BROWN SHOES .. 6.00
SHIRT-CRAFT SHIRT 2.00
HAND-MADE SILK TIE ... 1.00
LONGWEAR SOCKS ..... .50
REGULAR PRICE $82.40
Now Only $29.95 ON FRIENDLY CREDIT
YOU SAVE $32.45
Don't let lack of cash keep you away! Remember, your credit is good at Marks!
$1 DOWN DELIVERS
$1 A WEEK PAYS FOR IT
DON'T DELAY!
This sensational offer expires February 10th. Shop early while selections are complete!
MARKS
3119 Lincoln Ave. 6409 S. Halsted St.
17 N. Wabash, 4th Fl. 1654 W. Chicago Ave. 4736 S. Ashland Ave. 3356 West 26th Street 6706 W. Cermak Road
OPEN TUES. THURS. SAT. EVENINGS UNTIL 10

GOLDEN GLOVES
CHICAGO CHAMPIONSHIPS
COLISEUM, FEB. 20, 21, 22
Please enter me in the thirteenth annual Golden Gloves amateur boxing tournament sponsored by the Chicago Tribune Charities, Inc.
PRINT NAME AND ADDRESS PLAINLY WITH PENCIL.
Name _____
Street _____
City _____
Club (if any) _____
Age _____ Number of Previous Bouts _____
Mail application to Wilfred Smith, Sports Department, Chicago Tribune, Chicago, Ill. You will receive instructions for medical examination by mail. Entries close tomorrow at midnight.

POLICE TO TEST NEW NO-STATIC RADIO SYSTEM

Inventor in City to Help with Experiments.

BY LARRY WOLTERS.

The Chicago police department's radio division within a fortnight will begin testing a revolutionary type of staticless broadcasting. This new broadcasting method, developed by Maj. Edwin H. Armstrong of Columbia university and known as the "frequency modulation" type, is reported to offer great advantages over the existing system of transmission in police and aviation radio services, as well as for commercial broadcast stations.

The Federal Communications commission has authorized experimental use of frequency modulation, or F-M, as it is called in radio engineering circles, in police radio. The Chicago department, so far as is known, is the first to avail itself of this method.

Maj. Armstrong, who came to Chicago several days ago, conferred yesterday with Fred H. Schnell, police department radio engineer, under whose direction the tests will be conducted.

More Faithful Reception.

Radio experts say that F-M broadcasting eliminates static and achieves an amazing fidelity of reception. Schnell said that if its claimed superiority is found to hold good in the Chicago police system an F-M system will be adapted for use in the 200 squad cars that are radio equipped. Of these 17 have two way radio systems, making it possible for them to transmit as well as receive messages.

This is how radio engineers compare F-M broadcasting with the present system:

Broadcasting now uses what is known as amplitude modulation. Sound travels along a carrier wave on which the broadcaster must stay lest he get into the pathways of other broadcasters. "Modulating" consists of loading this carrier wave with sounds, as music or speech, and changes in sound are achieved thru varying the amplitude of the signals. Static can mix in with the load on the carrier wave because it has the same characteristics as the broadcast sounds. [It has been said that radio never has been able to comb the static out of its own hair.]

More Elbow Room Needed.

In frequency modulation, on the other hand, the wave maintains its amplitude at all times, but is always changing frequency—that is, the number of vibrations changes with the change in sounds or voices. Frequency modulation requires more elbow room than standard broadcasting. The broadcast sounds skitter back and forth over a wave band five times as wide as the bands used in amplitude modulation.

The loudness of the sound in F-M is governed by the extent of the wabbling of the carrier wave; the pitch, by the rapidity of the wabbling.

The carrier wave loses its own identity and becomes the radio equivalent of the music. It is not still long enough for static or other noises to mix with it to produce clicks, whines, and whistles. The wave is silent except for the program and during a break in the program there is no hum, as at present. Only silence.

Radio engineers offer an illustrative parallel by saying the existing setup might be likened to an elevator car, running up and down a narrow shaft which it completely fills. The car cannot go elsewhere or wobble in its course.

A One-Way Boulevard.

In the frequency modulation type of broadcasting the elevator becomes an automobile, traveling all alone on a broad one-way boulevard. The automobile can wobble from one curb to the other without interfering with anything or anything getting in its way.

Special receiving sets are required by the new method. In the tests to be conducted by the police department observations will be made with two cars—one equipped with the standard equipment, the other with F-M. Their signals will be compared at points scattered about the city.

The superiority of F-M over standard broadcasting is expected to be fully as great in police radio as on channels already tested. Noises from man made interferences—ignition systems, motors, electric signs—will be greatly reduced, it is expected. Thus, commands and instructions or calls for aid will be more clearly heard.

Now it is difficult to communicate with headquarters from some points in the city. The new system is expected to end this.

A Refugee Brings First Paprika Seed to America

Opelousas, La., Feb. 2 (AP).—When Hitler moved into Austria Arthur Denes, a Jew, fled to America with 200 pounds of paprika pepper seed from fields that had made him a "paprika king"—seed which Horticulturist Julian Miller of Louisiana State university called the first true paprika seed ever to reach this country. Now Denes plans to plant 350 acres of the crop in fertile Louisiana, and is giving the precious seed to his neighbors. Since war has disrupted normal importation from central Europe, Denes thinks he and his neighbors will find a ready market.

Great Dane, His 3 Broken Legs in Splints, Recovering

(Picture on back page.)

Milwaukee, Wis., Feb. 2.—[Special.]—Duke, an 18 months old Great Dane dog, is recovering at the Lakeside Animal hospital here from the fracture of both front legs and his right hind leg. Duke, who is owned by Al Miley of Sheboygan Falls, suffered the fractures when he was struck by an automobile. He was brought here, where splints were applied to the three injured legs. He must remain in splints for 24 days.

LITTLE ORPHAN ANNIE: Who's Loony Now?

HAROLD TEEN—STILL REELING FROM THE BLOW

LEWIS INSTITUTE ALUMNI OPPOSE ARMOUR MERGER

Charge Will Violation in Suit.

Hearing of a friendly suit seeking court sanction for the merger of Lewis Institute and the Armour Institute of Technology was interrupted yesterday by the filing of an intervening petition opposing the consolidation and asking that it be voided.

Leave to file the petition was granted by Judge Robert Jerome Dunne to Attorney Robert Levin, representing 12 alumni and students of Lewis institute. The petition charged that the merger agreement, announced Oct. 26 by trustees of the two schools, violates several clauses of the will of Allen C. Lewis, founder of Lewis institute. When the institute was incorporated his will became its charter.

Judge John P. Barnes, ready to testify.

One of the will's clauses stipulated that the institute provide a domestic science school for "respectable women." Under the consolidation there would be no home economics courses.

Petitions Cites Financing.

The petition also objected to the merger on the ground that most of the financing would come from Lewis institute, since Armour institute has a comparatively small endowment. The combined endowment funds were estimated at more than 2 million dollars last fall.

The suit being heard by Judge Dunne was filed Nov. 25 by the two boards of trustees. They are seeking an interpretation of Lewis' will and court approval of the merger. Attorney General John Cassidy was named as the nominal defendant.

Two trustees testified yesterday that consolidation would be the salvation of the Lewis institute. Dr. James B. Herrick, professor at Rush Medical school for 50 years and a Lewis trustee for 35, held that the school's financial position was not as rosy as pictured in the intervening petition.

Loss of Rating Told.

"In the last 10 years Lewis institute has stood still," said Dr. Herrick. "It has stagnated. It needed immediate financial help. Armour has five times as many students. The union of the two institutions was regarded as the best method of carrying out Lewis' ideals. Only recently Lewis institute was removed from the list of accredited engineering schools at the instance of a board of examining engineers."

Federal Judge John P. Barnes, a Lewis trustee for three years, said the consolidation would eliminate competition both in the solicitation of funds and in acquiring a student body.

"Men of wealth can be convinced they will get more for their money by contributing to a consolidated school," Judge Barnes said. "A technical high school of today is the equivalent of an engineering school of Lewis' time. The merger would provide the best advanced technical training, which really was Lewis' aim."

Judge Barnes said the consolidated school would be known as the Illinois Institute of Technology, but that the schools would continue to function under their respective names out of respect to the founders.

BABY SMOTHERED IN CRIB.

Charles Czerwiec, 7 months old, son of Mrs. Mary Czerwiec, 2345 West 23d street, was dead in his crib when his mother sought to feed him at 1:45 a. m. yesterday. Evidently he had been smothered by blankets, she reported to police.

OBITUARIES

Mrs. Elizabeth Hyland.

Mrs. Elizabeth Flaven Hyland, a resident of Chicago for 83 years, died yesterday in the Edgewater hospital. She was 87 years old and lived at 1137 North Shore avenue. Born in Vermont, she was brought to Chicago as a child in 1857. With other school children she viewed the body of President Lincoln when his funeral cortege passed thru Chicago. For several years she was a teacher in the Carpenter school at Erie street and Racine avenue. She is survived by a daughter, Mrs. G. Clark Morrison, four sons, Paul, Joseph, Matthew and Philip Hyland, 17 grandchildren, and 11 great grandchildren. Funeral services will be conducted at 9:30 a. m. Monday in St. Ignatius church with burial in Calvary cemetery.

Dr. Arnold Volpe.

Miami, Fla., Feb. 2 (AP).—Dr. Arnold Volpe, 70 years old, founder of the New York stadium concerts and conductor of orchestras in Washington, D. C., Kansas City, Mo., and Miami, Fla., died today. He was born in Russia, and studied the violin under Leopold Auer. Dr. Volpe regarded as his greatest achievement the founding in 1918 of the stadium concerts at popular prices. Kansas City, Mo., called him to direct its conservatory in 1931 and he organized an orchestra there. He returned here in 1934 to form the University of Miami Symphony orchestra. Besides his widow, he leaves two married daughters.

Brig. Gen. George K. Hunter.

Washington, D. C., Feb. 2.—(AP)—Brig. Gen. George K. Hunter, retired cavalryman and veteran of campaigns in Cuba and the Philippines, died here today. He was wounded in the assault on San Juan hill and was cited for gallantry in action at Santiago, Cuba, July 2, 1898. A native of Ohio, he was graduated from the West Point Military academy in 1877. A daughter, Mrs. Robert Sterrett, and a son, Col. George B. Hunter, of the army war college, survive.

Emma Redell.

New York, Feb. 2.—(AP)—Emma Redell, dramatic soprano, one-time Wagnerian star of the Chicago Civic Opera company, died today of a heart attack. She was a native of Baltimore and appeared in concerts and opera thruout Europe for three years before making her American debut in Carnegie hall. In the last few years she had confined herself largely to concert work. In private life she was Mrs. J. Anthony Marcus.

John R. Dean.

Funeral services for John R. Dean, president of the Dean company and the Dixie-Veneer company, will be conducted at 11 a. m. today from the home at Countryside Lake in Lake county to Santa Maria del Popolo church in Mundelein. Mr. Dean died Thursday in the Presbyterian hospital. He was 47 years old. Surviving are his widow, Mary, and two daughters.

Robert P. Rasmussen.

Robert P. Rasmussen, president of the Economy Equipment company, manufacturers of air conditioning equipment, died last night of a heart attack in his home at 1243 East 46th street. He was 50 years old. Mr. Rasmussen was one of the founders of the Delta Alpha Epsilon fraternity at the University of Illinois. His widow, Mary, a son, and a daughter survive.

Joseph Douglas Williams.

Philadelphia, Pa., Feb. 2 (AP).—Joseph Douglas Williams, 83 years old, former vice president of the John Wanamaker stores in Philadelphia and New York, died today. He had been with the Wanamaker stores 51 years when he retired two years ago, shortly after the death of his wife. He began his career with Wanamaker's as a cash boy at $3 a week.

Mrs. Sarah Wilson.

Memphis, Tenn., Feb. 2.—[Special]—Funeral services for Mrs. Sarah Wilson, 88 years old, mother of Walter V. Wilson of Chicago, controler of the Milwaukee Road, will be held here Sunday afternoon. Mrs. Wilson died yesterday at her home in Memphis.

John Da Prato.

Funeral services for John Da Prato, a former Chicagoan and one of the founders of the Da Prato Statuary company, who died Thursday in his home in Iron Mountain, Mich., will be held at 10 a. m. Tuesday in the Rosehill cemetery chapel. Mr. Da Prato came to Chicago in 1864 from Italy. He was a former Republican member of the Michigan legislature and was the author of a Michigan law requiring automobile owners to obtain certificates of title. This act, widely copied by other states, was adopted as a means of curbing automobile thefts. Mr. Da Prato leaves a son, Nino.

Dr. Charles W. Race.

Dr. Charles Wesley Race, a practicing physician in Chicago and Evanston for 34 years, died yesterday in St. Francis hospital, Evanston. Dr. Race, who was 66 years old, formerly was house physician at the Congress hotel and industrial surgeon for the International Harvester company. His home was at 1506 Arthur avenue. Surviving are his widow, Grace, and a son, Wesley. Funeral services will be conducted at 2 p. m. tomorrow in the chapel at 5501 North Ashland avenue. Burial will be in Mansfield, O., his boyhood home.

Mrs. Lavinia E. Robinson.

Mrs. Lavinia E. Robinson, a resident of Chicago since 1868, died yesterday in her home at 503 West 61st place where she had lived for the last 54 years. Mrs. Robinson was 93 years old. She was the widow of William W. Robinson, one of the founders of the Colby Furniture company. Surviving are two daughters, Mrs. Louise C. Goss and Mrs. Lisle Kerney; a son, George W., five grandchildren, and eight great grandchildren. Funeral services will be conducted Monday afternoon in the home.

Jacob A. Bott.

Jacob A. Bott, 70 years old, who was in the wholesale poultry business for 45 years prior to his retirement 10 years ago, died yesterday in West Suburban hospital, Oak Park. Funeral services will be conducted at 2 p. m. Monday in the chapel at 720 Lake street, Oak Park. Burial will be in Oak Ridge cemetery abbey. Mr. Bott's widow, Clara, and a daughter, Mrs. Bernice Braming, survive. He lived at 746 South Scoville avenue, Oak Park.

E. W. Wilson.

San Francisco, Cal., Feb. 2 (AP).—E. W. Wilson, 72 years old, state superintendent of banks and widely known in western banking circles for more than 40 years, died today. He was manager of the International Banking corporation for several years, went to the Anglo London Paris National for three more years and then in 1921 to the Philippines. He was general manager of the Philippine National bank until 1923.

William E. Salomon.

Funeral services for William E. Salomon, a contractor, will be conducted at 11 a. m. Monday in the Rosehill cemetery chapel. He died Thursday at the age of 70 in St. Luke's hospital. Mr. Salomon lived at 5454 South Shore drive. He was president of the contracting company of William E. Salomon & company. His widow, Blanche, and a son, William E. Jr., survive.

Mrs. Junia Porter Green.

LISBON, Portugal, Feb. 2 (AP).—Mrs. Junia Porter Green, 71 years old, of Kirksville, Mo., died Wednesday in the American legation here. She had lived in France for several years and came to Lisbon last December. Taken ill while staying at a hotel, she was removed to the legation at the instruction of United States Minister Herbert Pell.

BOAT & SPORTS SHOW
1 P.M. TO 11 P.M.
NAVY PIER
CHICAGO'S DAZZLING ANNUAL Out of Doors SPORTS DISPLAY
Feb 3rd to Feb 11th, incl
SOUVENIR 40¢

ACT TO BAR DRUG STORE SALE OF SYPHILIS 'CURES'

Hygiene Body Maps War on Quackery.

A plan for policing the nation's drug stores to prevent the sale of quack remedies for venereal diseases was set in motion yesterday at the concluding session of the American Social Hygiene association's regional conference in the Palmer House.

On Thursday the 300 health, medical, and social welfare leaders attending the conference had heard a half dozen authorities on syphilis control denounce medical and drug store quackery as obstructions in the national program to curb syphilis and gonorrhea.

Self-Treatment Increasing.

These authorities agreed that over the counter prescriptions and self-treatment for venereal disease were increasing in pace with the public awakening to the dangers of syphilis and gonorrhea.

At a luncheon meeting Dr. William F. Snow, chairman of the executive committee of the association, read a resolution calling for the formation of a joint antiquackery committee representing the social hygiene association, the American Pharmaceutical association, the United States public health service, and the American Medical association.

Dr. Snow said that Dr. A. G. Du Mez, president of the pharmaceutical association, has assured him of active coöperation in discouraging the unethical druggist's usurpation of the physician's rôle in the diagnosis and treatment of syphilis.

Druggists' Position Told.

The druggists' viewpoint was expressed at a section meeting on pharmacy and medical practice laws and their enforcement, which introduced the resolution. Dr. Carl N. Neupert of Madison, Wis., said that many druggists who wish to conduct an ethical trade are told by their customers that they have no other place to go for venereal disease treatment.

It was agreed that the health officers and private physicians must provide facilities for examination and treatment within the reach of all and educate the public in when and where to seek competent aid.

Mrs. Margaret Wells Wood, consultant on social hygiene and parent education for the Illinois department of public health, told the conference that public opinion is now ready for establishment of social hygiene and sex education in the public schools.

Dr. E. K. Blair, Waverly Dentist, Dies at Age of 84

Jacksonville, Ill., Feb. 2 [Special].—Dr. Eugene K. Blair, 84 years old, for 60 years a dentist in Waverly, died at his home there this morning. He was the oldest living graduate of Washington university dental school of St. Louis where he was a classmate of Dr. Greene V. Black, known as the father of modern dentistry. Dr. Blair was president of the Illinois State Dental society in 1893 and was a member of the 36th Illinois general assembly as a representative from Morgan and Macoupin counties. Surviving are two sons, Eugene Jr., and Carl Blair, both of Waverly, and a sister, Mrs. M. E. Hooe, who resided with him.

Clears the Way for BREATHING COMFORT
WHEN you can't breathe through your nostrils because they are stopped up by a cold, insert a little Mentholatum. Soothing Mentholatum clears the mucus-clogged passages, lets in air. It clears the way for breathing comfort.
Opens STOPPED-UP NOSTRILS due to colds
MENTHOLATUM
Gives COMFORT Daily

OTTAWA ARCHBISHOP COLLAPSES AT ALTAR; WOMAN DIES IN PEW

OTTAWA, Ont., Feb. 2 (AP).—Archbishop Guillaume Forbes of Ottawa collapsed at the altar today during the consecration of a younger priest as his coadjutor and a few minutes later a woman in the congregation fainted and died.

The aged archbishop left a sickbed to prepare for the induction of Msgr. Alexandre Vachon of Quebec as his coadjutor. As the ceremony drew to a close he lost consciousness but soon revived.

While Archbishop Forbes was being carried to the sacristy, Miss Alma Labreche collapsed in her pew and died without regaining consciousness. She was 55 years old.

GOLDBLATT BROS. ORDERED TO HALT BUS LINE SERVICE

The Illinois Commerce commission ordered Goldblatt Brothers yesterday to cease operating a free bus line from Cicero, Berwyn, and Brookfield to their store at 26th street and Turner avenue. It was held that the line is a public utility operated without permission of the commission. Objections to the Goldblatt buses were filed by the three towns and by the elevated and surface lines. The store fought the action on the ground that only customers were carried and that this did not make the service a public utility.

FIRST in CHICAGO with IMPERIAL QUARTET and AIR-CONDITIONING
Lain & SON UNDERTAKERS

DEATH NOTICES
are received for publication in the next morning's Final Edition of the Chicago Tribune up to 11:00 each night. Call Superior 0100 —Want Ad-Viser.

UNDERTAKERS.
BOYDSTON BROS., INC.
SINCE 1892.
4227-29-31 Cottage Grove.
EDWARD J. DONNELLAN, Jeffery-blvd. at 77th-st.
McNEILL FUNERAL HOME.
$135 — COMPLETE FUNERAL. GRAVE.
217 N. Cicero, nr. L. Aus. 1700. VIl. 5900.
O'HANLEY INC. FUNERAL DIRECTION perfection. 7705 Cottage Grove. Rad. 7705.
CEMETERIES.
CEMETERY MARKERS MONUMENTS AT savings. Sears-Roebuck State-st. Basement

DEATH NOTICES

In Memoriam.

DAVIS—Harriet Davis. In loving memory of our dear mother and grandmother who passed away one year ago today.
THE DAVIS CHILDREN.

LEVY—Morris Levy, 1935. Gone, but not forgotten.
BEREAVED WIFE AND CHILDREN.

WEISS—Melvin Weiss. In loving memory of our dear son and brother, who passed away two years ago today.

AHNELL—Florence Ahnell, nee Rothenberger, beloved wife of Edward E. Ahnell, fond mother of Vermette, Germaine, Edward S. Jr., and Ronald. Funeral Monday at 2 p. m., from residence, 2232 W. 119th place, Blue Island, Ill., to Zion Evangelical Lutheran church, 99th street and Winston avenue. Interment Oak Hill cemetery.

ANDERSON—Arthur A. Anderson of 5942 W. Rice street, suddenly, beloved husband of Ann F. [nee Kukuska], fond son of Mr. and Mrs. Gus Anderson, brother of Sig Anderson. Resting at chapel, 5831 W. Chicago avenue. Services Saturday at 2 p. m. Burial Archer Woods Links cemetery. Member of Austin lodge, No. 466, Vasa order.

BARLOW—Charles O. Barlow of 7426 Jeffery avenue, Feb. 1, 1940, beloved husband of Grace Barlow, nee Moore; fond father of Mrs. Janet Randall, son of Harry E. Barlow, brother of Mrs. Ruth Mac Connell. Funeral services at chapel, 6328 Cottage Grove avenue, Monday, at 3 p. m. Interment at Oak Woods. For information, call Fairfax 2900.

DEATH NOTICES

BENNETT—Lillie A. Bennett, beloved wife of the late Charles R., fond mother of Earl C. and Mildred B. Fortney. Resting at funeral home, 6910 Windsor avenue, Berwyn, Ill. Funeral service Saturday, 1:30 p. m. at Berwyn Methodist Episcopal church, 34th street and Grove avenue. Interment Rosehill.

BINDER—Thomas Binder Sr., Feb. 1, 1940, fond father of Thomas Jr., Marie Cuzzone, Andrew, and Victoria Krautter. Funeral Monday, Feb. 5, at 9 a. m., from 2820 W. Arthington street, to St. Wenceslaus' church, De Koven and Des Plaines streets. Interment St. Joseph's.

BOTT—Jacob A. Bott, husband of Clara H. Bott and father of Bernice Bott Braming. Services Monday, 2 p. m., at chapel, 720 Lake street, Oak Park. Interment Oakridge abbey.

BRADING—Frank J. Brading, late president of Englewood Y. M. C. A., dear son of Mrs. Lillian and the late Clyde Brading. Remains at funeral parlors, 8944 Commercial avenue. Services at 1:30 p. m., Monday, Feb. 5. Interment Mount Greenwood cemetery. South Chicago 0242.

BUTCHER—Arthur H. Butcher, Feb. 2, 1940, of Wheaton, Ill., beloved husband of Vidabelle, devoted father of Shirley and Vida Jean, fond son of Mrs. Mary Butcher and the late Edward Butcher, loving brother of Ralph, Harry, and David of Chicago, Edward of Portland, Ore., and Raymond of Ann Arbor, Mich. Services at chapel, 124-126 Madison-st., at Lombard-av., Oak Park. Private service later.

CAHILL—Nora E. Cahill, nee Danahy, fond wife of the late Jeremiah J., mother of the late Jeremiah J. and Daniel Joseph, sister of Arthur Danahy. Funeral Saturday, 9:30, from funeral home, 6216 N. Clark street, to St. Columbkille's church. Interment Calvary. Member of court No. 23, C. O. F.

DEAN—John Richmond Dean, husband of Mary Jennings Dean, father of Mary Joan and Dona Katharine Dean, son of Richmond and the late Katharine Finn Dean, brother of Mrs. James P. Fitz Gerald, Mrs. Carl B. Schmidt, Sister Claude Agnes, Visitation Order, Thomas A., Philip D., and Charles D. Dean. Funeral from his residence, Countryside Lake, Countryside, Ill., Saturday, Feb. 3, 1940, at 11 a. m., to Santa Maria del Popolo church, Mundelein, Ill. Interment Calvary.

EBEY—Ellen L. Ebey of 923 N. La Salle street, Feb. 1, 1940, beloved wife of Calvin D. Ebey, mother of Edmund Klein, daughter of Axel Rosequist, sister of Mrs. C. P. Ball, Carl, Clarence, and Victor Rosequist. At chapel, 5501 N. Ashland avenue, where services will be held Monday, Feb. 5, at 10 a. m. Interment Acacia Park.

EIKMEIER—Charles Eikmeier, Feb. 2, 1940, beloved husband of the late Emma Eikmeier, dear father of Lillian Rice, and grandfather of Carl. Funeral at Western German Baptist Old People's home, 1851 N. Spaulding avenue, Monday, Feb. 5, at 2 p. m. Interment Concordia.

ERMSHLER—Ruby Ermshler, beloved wife of John, fond niece of Anna Straton, Mabel Straton, Mrs. Carrie Anderson, Harry, and James Straton. Funeral Monday at 1:30 p. m., at funeral home, 2601 Vermont street, Blue Island, Ill. Interment Mount Greenwood cemetery.

FAURE—Henri George Faure of 444 W. 100th street, beloved husband of Evelyn, loving father of Audrey, son of Emile and the late Nettie May, brother of Lloyd, Emile, Herman, William, and Mrs. Guy Rockefeller. Funeral Monday, at 2:30 p. m., at chapel, 2322 W. 111th street. Interment Beverly cemetery.

FULTON—Harry M. Fulton, 2952 N. Kolmar avenue Feb. 2, 1940, beloved husband of the late Elizabeth, dear father of Mrs. Rose Adams, Florence, Arthur, Charles, and Harry M. Fulton Jr., brother of Mrs. Ida Shunk, grandfather of James, Betty, and Marilyn. At chapel, 5501 N. Ashland avenue, where services will be held Monday, Feb. 5, at 2 p. m. Interment Rosehill.

GALE—Theresa Gale, sister of Agnes Flaherty and Margaret Haines. Funeral Monday, Feb. 5, at 9 a. m., from funeral home, 1222 E. 47th street, to St. Ambrose's church. Interment Calvary.

GALLAGHER—Margaret Boyle Gallagher, widow of Wm. John, fond mother of Mrs. Wm. A. Scheid, Mrs. Fred Zalusky, Mrs. Joseph Left, Mrs. Edward Schebrat, Joseph, Edward, James, Wm. John Jr. At chapel, 6222 Broadway. Funeral notice later.

GOSS—Frank P. Goss, beloved husband of the late Magdalen nee Wiehn; fond father of Rose Peterman, Mary Reinke, John, Lucy Lucas, Clemens, and Lawrence Goss. Funeral Monday, Feb. 5, at 9:30 a. m., from his late residence, 3250 S. May street to Immaculate Conception church, 31st and Aberdeen streets. Interment St. Mary's cemetery. Member of St. George court, No. 48, C. O. F., and Holy Name society. Information, Victory 1158.

HANSEN—Ruth Carrell Hansen of 7635 St. Lawrence avenue, beloved daughter of Carl and Julia Hansen, sister of Mary, Esther, and Carl Hansen Jr. Resting at chapel, 7350 Cottage Grove avenue until Monday noon. Funeral Monday, Feb. 5, at 2:30 p. m., at Golgotha Danish Lutheran church, 80th street and Michigan avenue. Interment Oak Hill.

HYLAND—Elizabeth Flaven Hyland, wife of the late John J., beloved mother of Mrs. G. Clark Morrison and Paul V. Hyland of Chicago, Joseph M., Matthew P. and Philip D. Hyland of New York City. Funeral Monday, Feb. 5, at 9 a. m., from funeral home, 1353 Devon avenue, to St. Ignatius church and Calvary cemetery.

HAIMSON—David Haimson, beloved husband of Sophia, devoted father of Jeanne Finn, Selma, Ruth Myers, and Faye. Funeral services Monday, 10 a. m., at chapel, 5208 Broadway.

HOUGH—Eliza G. Hough, widow of Thomas M. Resting at funeral home, 5708 W. Madison street, where services will be held Monday at 3 p. m. Interment Oakridge.

JORDAN—Thomas J. Jordan, late of 1716 N. Mayfield avenue, beloved husband of Sigrid [nee Nilson], fond son of the late James and Catherine Jordan, brother of Mrs. Margaret Fitzgerald, Frank J., and Mrs. Catherine Bates. Funeral Monday, Feb. 5, at 9:30 a. m., from funeral home, 5346-50 W. North avenue, to St. Angela's church. Interment All Saints'. Member of Bishop Kettler council, No. 1628, K. of C., and Norman Dunn post, No. 547, American Legion. Merrimac 9890.

KEYSER—Samuel A. Keyser, husband of the late Effie M., father of William A., Mrs. H. D. Clark, and Mrs. George Miller, brother of Dr. D. B. Keyser and Mrs. James Billman. Member of Miriam chapter, No. 1, O. E. S. Services under the auspices of Home lodge, No. 508, A. F. & A. M., Saturday, 3 p. m., at Auburn Park Methodist Episcopal church, 75th and Harvard avenue. Resting at chapel, 79th and Emerald avenue until Saturday, 1 p. m. Interment Mount Hope.

KUBAT—Rose Kubat [nee Benesh], of 2853 S. Harding avenue, beloved wife of Edward, loving mother of Lorraine and Laverne, dear sister of Joseph, James, August Benesh, and Mary Ereczovac. Funeral Monday Feb. 5, at 2 p. m., at mortuary, 5123-30 W. 25th street, Cicero. Interment Bohemian National, Cicero 80.

LEHMAN—Columbus C. Lehman, Feb. 2, 1940, late of 3459 Flournoy street, father of Mrs. Hazel Noyer and Forest L. Lehman, brother of Oliver H., Morrison A., and Mary S. Funeral Monday, 2:30 p. m., at chapel, 2346 W. Madison street. Burial Oakridge.

LOGAN—John A. Logan of 1015 W. 20th place, suddenly, dear father of Wilhelmina, Robert, James, and Edward, brother of Mrs. Rose Kronkow, Mrs. Agnes Cochran, and Robert. Resting at funeral home, 5708 W. Madison street, until 8:30 a. m. Monday. Mass at Sancta Maria Incoronata church, 218 W. Alexander street, Monday at 9:30 a. m.

MADURA—Anna Madura, beloved wife of John, fond mother of Peter, Sophie, Stella, Frances, Anna, Martha, and Irene, sister of Sophoie Polniasiek. Funeral Tuesday, Feb. 6, at 10:30 a. m., from late residence, 1516 W. Huron street. Services at Holy Innocents' church. Interment St. Adalbert's cemetery.

MALLON—Margaret Mallon, Feb. 1, late of 823 E. 80th street, beloved mother of the late Frank J. Mallon. Funeral from chapel, 7705 Cottage Grove, Monday, 9 a. m. to St. Francis de Paula church. Interment Holy Sepulchre.

MALONE—Elizabeth Sauter Malone, Feb. 1, 1940, widow of William J. Malone, beloved mother of Mrs. Nell Gratner, Mrs. Susan Klan, Mrs. Ida Gorton, George, Ellen, Paul, and Elmer Malone and Mrs. Genevieve Graebe. Funeral Monday at 8:30 a. m., from residence, 2041 Burling street, to St. Vincent's church. Interment St. James' cemetery, Strasburg, Ill.

McCONNELL—Henrietta McConnell [nee McGuire] of 9408 S. Bishop street, beloved wife of Albert, loving mother of Marguerite, fond sister of Charles, Thomas, John, Mary, and Mrs. Katherine Smith, all of San Francisco, Cal. Funeral notice later.

McCREA—William McCrea, husband of the late Susan, father of Marion. Funeral Tuesday, 2 p. m., at chapel, 929 Belmont avenue. Interment Rosehill cemetery. Member of Division No. 308, Amalgamated Association of Street, Electric Railway and Motor Coach Employes of America.

McCULLOUGH—Mary McCullough, beloved sister of Catherine McCullough, Mrs. J. H. Dore, Sister M. Esther, Mrs. J. F. McParland, and Mrs. T. P. Sweeney. Remains at chapel, 318 N. Central avenue Saturday. Burial Monday at Dubuque, Ia.

McCULLOCH—Blanche M. McCulloch, widow of the late Jesse H., Jan. 28, 1940, at West Palm Beach, Fla. Funeral notice later.

DEATH NOTICES

MICHALIK—Anna Michalik, beloved wife of Jacob, fond mother of Rose Isbaner, Helen Wisniewski, Joseph, Frank, John T., and Thomas. Funeral Monday, Feb. 5, 9:30 a. m., from chapel, 2955 W. 25th street, to St. Casimir's church. Interment Resurrection.

MIX—Auguste Mix, dearly beloved wife of the late Theodore, fond mother of Elsie, Selma, Charles, Alfred, Theodore, Eleanor, and the late Minnie and Henry. Resting at her late home, 4924 George street, until 11 a. m. Monday, Feb. 5. Services at 2 p. m. at Grace Evangelical Lutheran church, Laramie and Parker avenues. Interment Concordia.

MONROE—Mrs. Della Monroe, late of 4551 Sheridan road, daughter of George Smith, mother of Mrs. Florence Jaeger of Alton, Ill., sister of Mrs. Eva Clark of Chicago, and C. E. Smith of Cedar Rapids, Ia. Survived by one grandson, one granddaughter and one great-grandson of Alton, Ill. Services Saturday, Feb. 3, 2 p. m., at chapel, 4523 Broadway. Interment private.

MUSZYNSKI—Viola Muszynski, suddenly, beloved wife of Walter, fond mother of Loretta and Genevieve. Funeral Monday at 10 a. m., from late residence, 1719 Cedar road, Homewood, Ill., to St. Joseph's church. Interment Holy Sepulchre.

NEUMANN—Fredericka Neumann, beloved wife of the late Charles F. Neumann, dear mother of Frieda Behnke, Edward, Louise, and Irma Schaefer, mother-in-law of the Rev. C. A. Behnke and Mrs. Hildegarde Neumann, grandmoher of Wilbur and Marcella Neumann, and Anita and Lois Behnke, sister of Mrs. Anna Sievert, Louise Witt, and Henry Schlaeger. Resting at funeral home, 5515 Chicago avenue until noon Monday. Services Monday, Feb. 5, at 2 p. m., at St. Paul's Evangelical Lutheran church, Menard and Iowa street. Interment Concordia, Austin 1292.

O'BRIEN—Terrence O'Brien, late of 7423 S. Peoria street, beloved husband of Margaret, fond uncle of George Johnson and Edwin Walter. Funeral Monday, Feb. 5, at 9 a. m., from funeral home, 7013 S. Racine avenue, to Sacred Heart church. Interment St. Mary's. Stewart 0460.

O'HAIR—Claire O'Hair, Feb. 2, of 1127 N. Sacramento boulevard, daughter of Josephine and the late John O'Hair, sister of Edna, Mrs. Leona Mullin of Brookville, Ind., and Mrs. Alice Merle Thompson. Services Saturday, Feb. 3, at 8 p. m. at chapel, 214-216 S. Western avenue, at Jackson boulevard. Services in charge of the Rev. P. O. Updike of the Metropolitan Church of Christ. Interment Laurel, Ind.

PARKER—Annie Parker of 4104 Washington boulevard, beloved wife of Arthur Parker. Resting at funeral home, 5708 W. Madison street, where services will be held Monday at 1:30 p. m. Interment Forest Home.

PARRILLI—Mattia Parrilli, beloved husband of Victoria, nee Saracco, fond father of Daniel, Della Campo, Rose, Christine, and the late Cesare, dear brother of Annunziata P. Serritella. Funeral 9:30 a. m. Tuesday from residence, 2850 W. Polk street, to Our Lady of Sorrows church. Interment Mount Carmel. Monroe 1232-0789.

PENDER—John E. Pender, Feb. 1, 1940, of 4954 N. Bell avenue, husband of Margaret Pender [nee McHugh], father of Peggy Ann, son of John J. and the late Margaret Ann Pender. Resting at funeral home, 318-20 N. Central avenue, Austin. Funeral Monday 9 a. m., to St. Matthias' church, corner Claremont avenue and Ainslie street. Mass at 10 a. m. Interment All Saints'.

POKORNY—Anna Wendell Pokorny, suddenly Feb. 1, 1940, beloved wife of Rudolph, devoted mother of Charles, Edward, and Harold Wendell and Florence Weatherley. Services Monday, 2 p. m., at chapel, 1859 S. Michigan avenue. Interment Rosehill.

PRICE—William G. Price, Feb. 1, 1940; dear husband of Margaret A., fond father of Helen L., Margaret G., and the late Robert M., brother of Fred S., Thomas N., Jeanette Meness, the late Adelaide Hannema and Benjamin. Resting at home, 8241 S. Marshfield-av. Services Monday, Feb. 5, at 1:30 p. m., at funeral home, 214 E. 115th-st. Burial Mount Greenwood.

PRIDMORE—John E. Oldaker Pridmore of 6003 Winthrop avenue, Feb. 1, 1940, beloved husband of the late Blossom, dear father of John E. O. Jr. and Robert Hales Pridmore. At chapel, 5501 N. Ashland avenue, until 8:30 a. m. Saturday. Services at Church of the Atonement, Saturday, Feb. 3, at 10:30 a. m. Burial Rosehill.

R

UTILITY PLANS 'DEATH CLAUSE' UNIT DISPOSAL

Will Seek to Sell Stock Control.

Charles True Adams, trustee for the Utilities Power and Light corporation, announced yesterday that early next week he will file a petition with Federal Judge William H. Holly asking authority to request the Securities and Exchange commission for permission to sell its stock holdings in the Indianapolis Power and Light corporation. The deal will involve about 20 million dollars.

Charles True Adams.

The $83,000,000 Indianapolis utility is owned by Utilities Power and Light, Chicago utility holding company now in reorganization. Sale is being made in compliance with the "death sentence" clause of the public utility holding company act.

Utilities Power and Light plans to divest itself of the Indiana company thru its sale of its common stock in the company, all of which now outstanding it owns.

Enters Underwriting Agreement.

An underwriting agreement has been entered into with a large group of investment banking houses headed by Lehman Brothers; Goldman, Sachs & Co., and the First Boston corporation. Among the Chicago houses included is Glore, Forgan & Co. The deal is subject to approval by the SEC.

Besides selling the Utilities Power and Light holding of 645,980 shares, the underwriting group plans to sell 54,020 shares for the company, proceeds from which would be used for working capital and other corporate needs. The parent company in the past has supplied the financial needs of the Indianapolis unit, but with this relationship ended the company would have to stand on its own feet. The sale price of the stock and other details will not be disclosed until just before registration with the SEC becomes effective.

Plan to Sell Stock in State.

Present plans call for the sale of the stock so far as possible in Indianapolis and Indiana, with stock not sold there to be distributed elsewhere. The purpose is to bring the ownership and control of the company within the area in which it operates.

If approved, sale of the Indianapolis company will be the largest transaction entered into for the purpose of complying with the "death sentence" clause.

The financial position of Indianapolis Power and Light is reported to be good. Its fixed charges were lightened about a year ago, when Adams directed a bond refinancing operation which resulted in interest rates being reduced from 5 per cent to an average under 3¾ per cent.

Proceeds from the sale of the Indianapolis Power and Light stock would be used, if an appeal against the reorganization plan is rejected, under the terms of the plan. About 80 per cent of the amount would be used to retire new bonds of the reorganized company.

Company Being Reorganized.

Utilities Power and Light, once a $400,000,000 holding company, has been in reorganization. The plan of the Atlas corporation, New York investment company, for the reorganization recently was approved by the federal court.

Utilities Power and Light recently sold, also in compliance with the public utility holding company act, the Newport Electric corporation, which operates in Newport, R. I. The deal involved about $1,900,000 for the common stock, plus bonds with a face value of about $300,000. This company was sold largely to investors in the area in which it operates.

2,200 SECURITIES TRADERS ADOPT NATIONAL CODE

Edward O. Jones, president of the National Security Traders association, announced yesterday that a code of uniform practice for members of the organization has been declared operative as of Feb. 15. The code was proposed to members six months ago, he said, and has been approved by a large majority.

Besides rules promoting sound trading practices, the code provides regulations for such technicalities of the securities trading business as interest payments and delivery. The regulations, Jones said, represent a step in the policy of self-policing which the association believes will prevent federal regulatory action.

The 2,200 traders who are members of the association will receive copies of the code soon and it will be available to the general public at the association's Chicago office.

Canadian Bond Flotations Unusually Large for Month

New York, Feb. 2 [Special].—New Canadian bond financing for January totaled $263,511,537, the largest volume for that month since 1936, according to figures compiled by Wood, Gundy & Co., Ltd. Of the total $201,351,537 was for new money and $62,160,000 for refunding. For the same month last year, total financing amounted to $75,564,500, and in 1938 to $108,227,024.

Paid to Jobless in Year

(Story in adjoining column.)

The social security money bag shown above shows how last year's payments were divided.

Federal Deficit Near 2½ Billion for 7 Months

Washington, D. C., Feb. 2 (AP).—The treasury ran up a deficit of $2,421,682,471 in the first seven months of the fiscal year which will end June 30.

The treasury said that at the end of January it had spent $5,480,461,413 and had taken in, in taxes and other revenue only $3,058,778,942. In the corresponding period of the previous fiscal year the deficit was $1,987,153,408 because receipts were slightly higher and expenditures somewhat lower than this year.

President Roosevelt has estimated the deficit will total $4,032,813,641 by June 30.

Increases Offset WPA Drop.

Higher national defense and departmental costs accounted for the increased expenditures so far this fiscal year because these increases more than offset a decline in WPA spending from $1,365,330,113 in the first seven months of the previous fiscal year to $856,682,852 in a similar period this year.

Revenues lagged behind last year's collections because of lower income tax collections. All other major income sources were larger than last year.

Borrows Billion 670 Millions.

In the seven months, the treasury said, it has borrowed $1,670,219,258 to pay for most of the deficit, boosting the public debt to the near record total of $42,109,751,669.

The position of the treasury Jan. 31 compared with comparable date a year ago:

	Jan. 31, 1940.	Jan. 31, 1939.
Receipts.		
	$ 15,457,631,67	$ 11,510,318.37
Expenditures.		
	24,299,022.15	12,098,420.94
Net Balance.		
	2,282,302,723.85	2,932,988,696.40
Working Balance Included.		
	1,571,248,033.16	2,288,064,042.76
Customs Receipts for Month.		
	35,788,275.69	24,318,060.01
Receipts for Fiscal Year [July 1].		
	3,058,778,942.30	3,235,436,995.84
Expenditures.		
	5,480,461,413.89	5,222,590,404.16
Excess of Expenditures.		
	2,421,682,471.59	1,987,153,408.32
Gross Debt.		
	42,109,751,669.21	39,631,276,260.53
Decrease Under Previous Day.		
	18,336,284.62	.....
Gold Assets.		
	17,931,011,216.63	14,680,899,211.16

4 SCANDINAVIAN NATIONS SEEK AIR LINE TO U. S.

Washington, D. C., Feb. 2 (AP).—Representatives of a Scandinavian air mission presented to officials of the state department, postoffice department, and the Civil Aeronautics authority today their plans for a trans-Atlantic air service between the United States and Scandinavia.

The state department, where the Scandinavians met with American officials, said that the plan contemplated organization of an international company, jointly operated by the Swedish, Norwegian, Danish, and Finnish national air lines.

The Scandinavians seek an air line over the North Atlantic via Iceland, because of the overland delay now experienced between Scandinavia and Lisbon, Portugal, the terminus of the American trans-Atlantic Clipper service.

SEC TO PROBE $80,000 FEE PAID DILLON, READ BY NATURAL GAS FIRM

Washington, D. C., Feb. 2 (AP).—The Securities and Exchange commission today called a hearing to determine the propriety of an $80,000 fee allegedly paid by the Northern Natural Gas company to Dillon, Read & Co. for handling the sale of $16,000,000 worth of bonds last August.

The commission, which reserved jurisdiction about payment of the fee when it permitted the bonds of the midwestern pipeline firm to be sold, said that the hearing, on March 4, would determine whether the New York banking firm got the fee after "arms length bargaining."

Northern Natural Gas company is a subsidiary of the North American Utility system.

[Copyright: 1940: By the New York Times.]

Washington, D. C., Feb. 2.—Offering of the Dayton Power and Light company's $25,000,000 of 3 per cent first mortgage bonds on Wednesday, as originally scheduled, was assured today when the Securities and Exchange commission accepted an offer by Morgan Stanley & Co., principal underwriters, to impound the underwriting fees until the pending proceedings have reached a conclusion.

JOB INSURANCE LIBERALIZATION URGED BY BOARD

Pay 987 Millions in Social Security.

BY JOHN FISHER.

[Chicago Tribune Press Service.]

Washington, D. C., Feb. 2.—Liberalization of unemployment insurance benefits was urged today in the annual report to congress of the Social Security board, which reported 987 million dollars in payments to individuals during the year ended June 30, 1939.

These payments included those under federal and state plans. The total included $526,600,000 in payments from federal, state, and local funds to recipients of public assistance in states collaborating in the program; $446,100,000 in unemployment benefits received by employés under state laws; and $14,300,000 in lump sum payments from federal funds to aged employés, or their estates, under the federal old-age insurance program.

Other Millions Granted.

In addition, there were federal grants totaling $58,800,000 for the administration of state plans. The federal government also paid approximately half of the $411,500,000 which was paid to needy aged persons under state plans.

The total federal expenditures under the social security act were $844,621,000, distributed as follows: Administrative expenses, $21,306,000; grants to states, $320,315,000, and $503,000,000 in pay roll taxes which were transferred to the old age reserve account, meaning investment in the treasury's I. O. U.'s in the form of special 3 per cent certificates.

During the three year period ended June 30, 1939, cumulative pay roll tax collections were 1 billion 238 million dollars, of which a total of 1 billion 177 million dollars was "invested" in the treasury I. O. U.'s. Interest on these amounted to nearly 45 million dollars. More than 19 millions had been distributed in lump sum payments during these years.

In recommending liberalization of unemployment insurance payments, the board said they should be made to cover longer periods of a wage earner's enforced idleness where continued experience in a state shows that contributions exceed the amount required to finance present provisions of the state law.

All States Pay Benefits.

Unemployment benefits are now payable in all states since payments began last July 1 in Illinois and Montana. A supplementary report showed that unemployment benefits of more than 140 million dollars were paid in the four months, July to October, inclusive, in addition to the 446 millions for the 1939 fiscal year.

The board stated that when present conditions result in an unnecessary accumulation of funds, the states should give "serious and continued consideration" to the feasibility of liberalizing the benefits payable under state laws. At the close of the 1939 fiscal year there was a total of 1 billion 300 million dollars available for benefit payments, according to the board.

Average benefit payments between April and June last year were $10.13 weekly for total unemployment, and $5.44 for partial unemployment. Most state plans provide compensation for from 12 to 14 weeks.

Labor Demands More.

Both the American Federation of Labor and the Congress of Industrial Organizations have been demanding liberalization of existing plans to provide more compensation per week and longer benefit periods. The A. F. of L., for instance, is seeking payments of $24 a week for 20 weeks and uniformity thruout the nation.

The board said that while the present coverage affords some degree of protection to about 28 million employés, it still fails to reach large groups because of exclusions. It suggested that the state laws be extended to include small concerns. The federal tax provision is now applicable only to employers of eight or more persons.

LABOR COSTS HIT BY JACK WARNER AT FILM PARLEY

Altho costs have increased fourfold in four years, Warner Bros. Pictures will maintain its 1940 production budget on the present high level, Jack L. Warner, vice president, said yesterday at the Blackstone hotel. He is in Chicago to attend a meeting today to discuss the production program with the sales force.

Warner said the schedule calls for pictures to be made at costs ranging from $350,000 to $2,500,000. Commenting on the increased costs, Warner said that one of the company's most successful pictures from a box office point of view cost $175,000 and the same picture with the same cast today would cost $750,000.

Warner said that the greatest factor contributing to the higher costs has been the labor item. Managements are forced to pay large amounts needlessly in meeting the extravagant demands of labor, he said.

Auto Field Stocks High; Week's Output Is 101,240

Automobile production this week was estimated yesterday by Ward's Automotive Reports, Inc., at 101,240 units, compared with 106,400 last week and 78,410 a year ago. The sizable increase in field stocks during January has resulted in a sharp curtailment of manufacturing schedules for February, Ward's said.

Average Savings Bank Balance Per Person in Each State

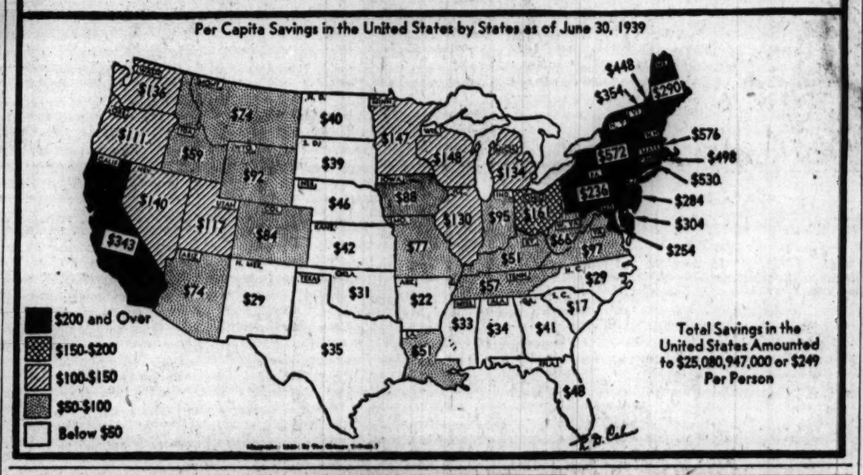

Federal Quiz Is Ordered on Associated Gas

[Chicago Tribune Press Service.]

Washington, D. C., Feb. 2.—Attorney General Robert H. Jackson tonight ordered a federal grand jury investigation into the affairs of the Associated Gas and Electric company system, a billion dollar utility organization, which recently filed a petition in bankruptcy.

Jackson announced that he had appointed Hugh A. Fulton, executive assistant to John T. Cahill, United States attorney for the southern district of New York to conduct a grand jury investigation into the business of Associated Gas, its affiliates and subsidiaries.

"The investigation will be carried on with a view of ascertaining whether those participating in the management or financing of such affairs have violated any federal criminal law," the announcement from the justice department said.

Jackson Explains Appointment.

Jackson explained that he had appointed Fulton at the request of Cahill, because the latter felt unqualified. The law firm of which he was formerly a partner had on one or two occasions acted as counsel in situations involving the affairs of some of the system's subsidiaries.

Associated Gas and Electric company, top holding company in the system, and its principal subsidiary holding concern, Associated Gas and Electric corporation, filed petitions for reorganization under chapter 10 of the bankruptcy law in federal court at Utica, N. Y., the early part of last month. On Tuesday the proceedings were ordered transferred to the southern district of New York.

Roger J .Whiteford, newly elected president of the top holding company, blamed the action upon an orde. of the Securities and Exchange commission which cut off the company's principal source of income, leaving it with no ready cash to pay $262,400 in interest due Jan. 15 on some of its debentures.

Three Federal Agencies Interested.

Three branches of the federal government are interested in the system's affairs. They are the SEC, the justice department, and the treasury, which is one of the company's biggest creditors thru tax liens against the company of $5,700,000 up to 1933 and an undetermined amount since then.

Secretary of the Treasury Morgenthau has already indicated that he would have no objection to the SEC being appointed trustee, which it may be under the law.

"A federal grand jury, among other things, will be able to reach the books of certain personal holding companies of officers and directors of the system, which books have hitherto not been examined by the federal authorities," said the announcement in explaining Jackson's order.

Securities Are Widely Held.

The department further pointed out that the system is capitalized at more than 1 billion dollars and that its securities are held by "hundreds of thousands of investors thruout the nation."

Associated Gas and Electric corporation controls nearly all of the system's 172 operating and subholding concerns, and its dividend and interest payments are almost the only source of income for the Associated Gas and Electric company, which owns the entire capital stock of the corporation. It was the action of the SEC forbidding the corporation to pay dividends on the stock and $557,000 in interest on a $71,805,120 note held by the company which brought on the reorganization petitions.

NEW YORK LIFE ADDS 37 MILLION INSURANCE IN '39

The New York Life Insurance company's total insurance in force at the end of 1939 was $6,830,834,796, Thomas A. Buckner, chairman of the board of the mutual company, said yesterday in a preliminary statement of 1939 operations. This represented an increase of $37,008,487 over the end of 1938, and established a new record for the company.

Assets increased $114,823,771 to $2,762,278,483, while liabilities amounted to $2,636,639,461. Included in liabilities was the sum of $39,216,872 for dividends payable to policyholders in 1940.

The Motor Vehicle Casualty company, Chicago, reported total admitted assets of $1,083,680 as of Dec. 31, 1939. At the end of 1939 total admitted assets were $1,036,144.

SECOND LARGEST OIL WELL IN STATE RUNS 7,380 BARRELS IN DAY

Centralia, Ill., Feb. 2.—[Special.]—The second largest oil well in Illinois produced 7,380 barrels in a 24 hour test completed late today. Drilled by John R. Mitchell, the well is in the Lake Centralia-Salem field and a half mile northeast of the Paul Rossi well, which came in yesterday to set an indicated all-time record for Illinois production.

Map shows location of wells.

Both wells are from the Devonian lime, the fifth producing level in the field, and both are in section 29, near Selmaville. The Rossi well is two miles southwest of Selmaville in the heart of the lake field. A number of 6,000 barrel wells are producing from the Devonian and McClosky formations in this section. The Rossi well, which flowed at a steady rate of 425 barrels an hour for three hours and is considered capable of more than 12,000 barrels daily, was choked down today in preparation for a 24 hour test tomorrow.

SEC RESTRICTS UTILITY DIVIDEND TO PRIOR STOCK

Washington, D. C., Feb. 2 (AP).—The Securities and Exchange commission today authorized the International Utilities corporation to pay a quarterly 87.5 cents per share dividend on its $3.50 prior preferred stock, but withheld authorization which the company also asked for payment of a 43.75 cents per share dividend on its $1.75 preferred stock.

The commission found that during 1940 the company probably would earn enough to meet its dividends on the $3.50 prior preferred stock and that this payment was acceptable.

On the other preferred stock, however, the commission said "there are additional factors to be considered and the record is not yet complete. The commission reserves jurisdiction as to its approval of this payment."

The authorized dividend, payable Feb. 1, will total $86,597, and the postponed dividend would have amounted to $29,160.

The company had to get permission on both dividends because it intended making the payments out of "capital on unearned surplus," which is prohibited except with commission approval under the 1935 public utility act.

REYNOLDS METALS PLANS LARGEST ENGRAVING PLANT

Louisville, Ky., Feb. 2 (AP).—R. S. Reynolds, president of the Reynolds Metals company, announced today the corporation would establish the largest photo engraving plant in the world here. The company manufactures a variety of foil products, including labels, cartons, decorative coverings, and advertising displays.

Reynolds said expansion of the Louisville division would provide employment for 1,200 additional persons with an annual pay roll of $2,500,000. The new factory will start filling an order for the French government at once, Reynolds said.

The company announced purchase of the former plant of the Ford Motor company and Reynolds said 10 carloads of machinery would be moved into the building tomorrow.

The expansion move, Reynolds said, marks establishment of Louisville as western headquarters of the company's label and wrapping gravure work previously done only in Harrison, N. J.

O. K. Chicago-Kansas City Air Line Excursion Rates

The Civil Aeronautics authority yesterday granted Transcontinental & Western Air, Inc., permission to put in effect new low rates for excursion trips between Chicago and Kansas City, Vincent P. Conroy, vice president in charge of traffic for the air line, announced. Effective from Feb. 12 to April 30, the line will reduce round-trip fares by nearly one-third. They will be subject to a 15-day return limit.

Sears' Sales Set Record for Fiscal Year

Sears, Roebuck & Co., the nation's largest mail order firm, yesterday reported sales for the fiscal year ended Jan. 29 at the highest point in its history.

Gross sales for the period, the company reported, reach $657,061,593, a gain of $122,320,166, or 22.9 per cent over the $534,741,427 total of the corresponding period a year earlier. They also were $84,187,492 larger than the $572,874,101 sales for the fiscal year ended Jan. 29, 1938, previous peak.

January Sales Set Record.

Sales during the four weeks ended the same date also were the highest for the January period on record, the company reported. Gross sales from Jan. 2 to Jan. 29 were $37,767,394, against $31,496,864 in the preceding year. This represented an increase of $6,270,530, or 19.9 per cent.

The four week period, the company said, included one more day than the corresponding period of last year, as Jan. 2, 1939, was a holiday. The additional day's sales were credited with increasing the total approximately five per cent.

The General Shoe corporation, Nashville, Tenn., reported net sales for the quarter ended Jan. 31 at $3,726,379, a substantial increase over the $3,096,024 figure of the comparable period a year earlier.

Department Store Sales Rise.

Meanwhile, department store sales in the seventh federal reserve district [Chicago] increased 9.2 per cent over a year earlier during the week ended Jan. 27, according to the Federal Reserve Bank of Chicago. Sales were up 5.4 per cent, the report disclosed, in the four weeks ended the same date.

Chicago department stores pressed ahead of the district rise and sales were up 10.3 per cent over 1939 levels during the week and 6.5 per cent during the four week period.

Department store sales thruout the nation were reported as four per cent higher during both the week and four weeks.

COURT APPROVES 1940 BUDGET OF ROCK ISLAND RY.

Approval has been given by federal court for the Rock Island railroad's $7,486,000 budget for improvements to roadways and structures, E. M. Durham Jr. said yesterday. Of the total $4,339,000 is chargeable to capital account and $3,147,000 to operating expenses.

The budget provides for 26,500 tons of new rail and fastenings; 22,400 tons of second hand relay rail and 285,000 cubic yards of ballast. Other items include $1,471,000 for bridge improvements, $409,000 for signaling, $243,000 for station improvements, and $381,000 for shops, power plants, shop machinery, and tools.

Major items in the equipment improvement program include modernization of 10 passenger locomotives, including installation of roller bearings; installation of roller bearing on 30 freight engines, and improvement of a substantial number of freight cars.

TWO AMERICAN FIRMS GIVEN CONCESSIONS TO DEVELOP GREEK POWER

[Chicago Tribune Press Service.]

ATHENS, Greece, Feb. 2. — The Hugh L. Cooper company and the Chemical Construction corporation of New York have been granted a 70 year concession to develop hydroelectric and chemical resources in Greece.

The work is to comprise hydroelectric installations for the exploitation of the waterfalls on the Achelous river which will generate from 68,000 to 136,000 horse power for a minimum of from 410,000,000 to 820,000,000 kilowatt hours.

This power will be utilized firstly for the electrometallurgical industries, such as aluminum, magnesium, etc., the raw materials of which are abundantly available in Greece; secondly for the electrochemical industries, chiefly ammonia and nitrogen products; and thirdly for light and traction in many districts, including Athens.

Ten million dollars capital has been invested and the Greek government has guaranteed payment of dividends in dollars for the duration of the concession.

United Fruit Profits Rise Despite War

The United Fruit company, supplier of 65 per cent of the world's bananas and substantial quantities of other tropical agricultural products, yesterday reported its 1939 net income increased to $14,101,929 in 1939, equaling $4.86 a common share. In 1938 net income was $10,272,746, or $3.54 a share.

Samuel Zemurray.

The increase in profits, according to Samuel Zemurray, president, occurred despite "war conditions which necessarily affected the company's business."

"Market conditions for bananas in the United States and Canada were good, and were satisfactory in Europe until war was declared there," Zemurray said.

Foreign Fleet Still Active.

Despite "more difficult operations," the company's British fleet, consisting of 23 of the 90 or more steamships operated by United Fruit, is continuing to transport bananas from Africa and South America to the United Kingdom. About 9 per cent of the company's net assets is invested in ships under the registry of belligerent nations, Zemurray said.

Four of the German fleet's six vessels are tied up in German ports, one was wrecked on the Scandinavian coast, and one was transferred to Honduran registry.

The company's inventory increased from $8,499,913 at the end of 1938 to $12,082,717 at the end of 1939, due mainly to its large development program. In 1939 a total of $17,795,840 was spent for additions to fixed properties.

Appropriations for capital expenditures in 1940 were $10,804,332, in addition to which $4,034,466 remains unexpended from previous appropriations.

Woolworth Earnings Increase.

The F. W. Woolworth company announced yesterday that its earnings in 1939 increased in spite of the effects of the European war on its income from overseas operations.

Profit of the company and its Canadian subsidiary for the year ended Dec. 31 rose to $29,310,353, equal to $3.02 a common share on the capital stock, from $28,584,944, or $2.95 a share in 1938.

The 1939 income account did not include dividends and undistributed surplus earnings of the German subsidiary totaling about $2,210,886.

Increased domestic sales and steady profit margins more than offset the decline in dollar earnings of foreign units, the company said. The parent company took the foreign profits in sterling, declining rates for which reduced the dollar totals.

British Unit Earns Less.

Income from British operations was $10,222,314, compared with $11,673,324 in 1938. Of the $10,222,314 earnings, $8,715,675 was in dividends and $1,506,638 was undistributed profits.

Standard Brands, Inc., food distributing company, had consolidated net income of $7,356,308 in 1939, equal to 51 cents a share on the common stock. In the preceding year it earned $8,721,305, or 62 cents a share. Profit in the three months ended Dec. 31 was $2,253,446, or 16 cents a share, against $2,531,251, or 18 cents a share in the last 1938 quarter.

Fitz Simons & Connell Dredge and Dock company, Chicago engineering and contracting concern, reported net income for 1939 of $80,600, equal to $1.30 a share, against $3,756, or 6 cents a share, in 1938. The company's working capital was increased $83,108 during the year.

Day's Earnings Reports.

Corporation net incomes reported yesterday follow:

	1940.	1939.
Quarter Ended Jan. 31.		
General Shoe	$ 215,045	$ 138,941
Per share	.33	.20
Twelve Months Ended Jan. 31.		
General Shoe	1,009,298	707,883
Per share	1.53	1.06
Year Ended Dec. 31.	1939.	1938.
Am Seal-Kap	158,338	87,189
Per share	2.33	1.37
Automatic Washer	*26,921	*105,174
Alabama Power	†4,118,974	3,364,906
Consumers Power	†9,675,223	8,801,465
FitzSimons & Connell	80,600	3,756
Per share	1.30	.06
Georgia Power	†4,984,154	4,552,463
Howe Sound	2,491,408	2,153,662
Per share	5.25	4.55
Island Creek Coal	†1,586,121	1,016,840
Per share	2.42	1.48
Leath	†148,939	87,195
Per share	.60	.17
N Y Merchandise	415,740	294,991
Per share	1.44	1.01
N. Telephone	†35,370,798	29,377,181
Per share	8.39	6.97
Ohio Edison	†4,171,777	3,701,982
Pac Power & Lt	885,759	878,040
Per share	.43	.42
Pond Creek Pocahon	†198,935	16,528
Per share	1.17	.10
Standard Brands	7,356,308	8,721,305
Per share	.51	.62
Sylvania Industrial	1,340,284	662,106
Per share	3.15	1.52
United Fruit	14,101,920	10,272,746
Per share	4.86	3.54
Va Iron Coal & Coke	*†99,840	*157,891
Woolworth F W	29,310,353	28,584,944
Per share	3.02	2.95
December.		
Alabama Power	244,638	221,208
Consumer Power	1,035,434	939,681
Georgia Power	224,661	471,739
Ohio Edison	399,166	446,882
Quarter Ended Dec. 31.		
N Y Telephone	9,832,850	7,903,490
Per share	1.13	.62
Va Iron Coal & Coke	7,042	*22,847
Six Months Ended Dec. 31.		
Western Grocer Iowa	140,502	*18,856
Per share	1.06	.....
Year Ended Nov. 30.		
Massey-Harris Ltd	705,338	1,065,639
Per share	.14	.62

*Net loss. †Preliminary.

A. T. & T. Reports January Gain of 94,000 Phones

New York, Feb. 2 (AP).—American Telephone and Telegraph company reported today a gain during January of about 94,000 telephones in service, bringing the total to about 16,630,200. The gain in the previous month was 80,800, and in January, 1939, it was 65,400.

STOCKS SO DULL BROKERS SEEK WAYS TO EXIST

'Change Seats Sell Lowest Since 1918.

New York, Feb. 2.—[Special.]—Members of the New York Stock Exchange had three matters to worry about today at the end of what has become a customary dull trading day.

First was the sale of a stock exchange membership for $48,000, the lowest price since 1918, when a seat sold for as low as $45,000. Members recalled the record price of $625,000 in the booming days of 1929, and the high of $495,000 ex-rights in the same year after the number of seats had been increased from 1,100 to 1,275.

Second was a request from the stock exchange asking members for suggestions as to how they could balance the budget and at the same time build up a reserve fund to meet unusual or emergency situations. About the only answer was higher commissions, and the members fear higher commissions will drive business away.

Third was a trading volume that barely exceeded 514,000 shares.

Need Million Shares Daily.

It is generally understood that for brokerage houses to be on a profitable basis the volume must total at least 1,000,000 shares a day. The average for months has been about 600,000 shares a day. On only two days this year, Jan. 2 and 3, did sales exceed 1,000,000 shares and then only slightly.

The seat sold at $48,000 was the third to be posted today. The first

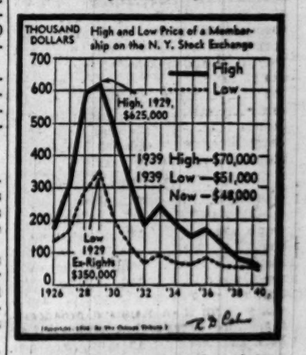

Range of prices of stock exchange seats in recent years.

was sold for $53,000, off $6,000 from the preceding sale, and the second was sold for $52,000.

[Arrangements were completed yesterday for the sale of a membership in the Chicago Stock exchange at $1,500. This is $300 lower than the previous sale.]

The decline in prices of seats was a reflection of the reduced volume of business available to be shared by the various stock exchange houses. The amount of business in January was the lowest for that month since 1922.

Firms Forced to Merge.

The scarcity of business has been responsible for the consolidation of many houses which have taken that step in an effort to cut down expenses. Brokerage houses have been forced to cut down their staffs to such an extent that on the few recent occasions when business has been lively they have had to scramble to handle it.

Recognizing the situation, a committee recommending establishment of a special fund of $5,000,000 to handle emergency situations asked the members to submit recommendations. The committee said the principal sources thru which additional revenue could be obtained are a direct levy on the members and assessments on members based on the volume of transactions made by each member. It acknowledged that "neither the members of the exchange nor member firms are in a position to bear additional charges without increased income."

Stock Continues Irregular.

The market continued to show little in the way of a trend yesterday. A few issues, including steels, aircraft, and certain specialties, moved somewhat higher, but numerous other issues declined. Gains of two points for some of the favorites were sharply reduced at the close.

The fact that only a few issues were selected for buying was explained as being due to the choosiness of the purchasers seeking shares that might be in a position to gain from the war.

The lethargy of the market generally is attributed to the effects of the war, politics, and to a somewhat diminishing business tempo.

The many favorable earnings reports were passed over in the market with scant heed.

United States Steel, Bethlehem, and Republic held modest gains at the close of trading. Among the automobile shares, General Motors gained ⅛ and Chrysler dropped ¼.

Aviation shares stood out among the leaders as orders from the warring nations of Europe continued to flood the manufacturing companies.

BOAT & SPORTS SHOW
1 P.M. TO 11 P.M.
NAVY PIER
40 CONSECUTIVE YEARS
CHICAGO'S DAZZLING ANNUAL Out of Doors SPORTS DISPLAY
Feb. 3rd to Feb 11th, incl

Stocks, Bonds

New York Bonds.

New York, Feb. 2 (AP).—United States government bonds continued their slow climb today in a "dead level" loan market. Gains in no case topped 5/32 point, but the inching-forward process was a direct continuation of the movement which began Wednesday.

Corporate issues, except for a few utilities, closed the session almost exactly where they ended yesterday. Leading exceptions included Portland General Electric 4½s, up 1⅝ at 74⅜; International Hydro-Electric 6s, up ⅝ at 73¼; Commonwealth Edison convertible 3½s, up ¼ at 128⅛; and Consolidated Edison 3½s, up ⅛ at 107¼.

The average of foreign government dollar loans declined, despite small gains for issues of Belgium, Buenos Aires, Canada, Germany and Japan.

Chicago Stocks.

Prices were mixed yesterday on the Chicago Stock exchange in the transfer of 17,000 shares in 102 issues. Thirty-nine finished higher than the previous close, 30 lower and 33 unchanged. Volume leaders included Commonwealth Edison, which closed ⅛ higher at 32¼ on transfers of 2,150 shares. Swift was unchanged at 22⅝. Berghoff Brewing reached a new high at 11¼, up ⅛.

Bank Stocks.

Declines dominated the bank stock market yesterday with Harris Trust down two points to 295 and First National off an equal amount to 243. Continental Illinois closed at a bid of 88, down 1½ points, while City National and Northern Trust each dropped a point. Chicago Title and Trust advanced one to 120. Other issues were steady.

CHICAGO.

[Nominal quotations.]

	Bid.	Ask.	Bid.	Ask.
	—Yesterday—		—Feb. 1—	
Amer. National	210	218	210	218
Chicago Title	120	123	119	122
City National	112	117	113	117
Cont'l Illinois	88	90	89½	91½
First National	243	248	245	249
Harris Trust	295	302	297	302
Northern Trust	562	572	563	572

NEW YORK.

Bankers Trust	56⅜	58¾	56⅜	58⅜
Bk of Manhattan	17¾	19	17¾	18⅝
Central Hanover	102½	105½	103½	106½
Chase	34⅝	36½	34½	36⅝
Chemical	50½	52½	50⅝	52⅝
First National	1900	1940	1900	1940
Guaranty	292	297	292	297
Irving	12¾	13¾	12¾	13½
Mfrs Trust	39¾	41¾	39¾	41¾
National City	29	30½	28⅝	30⅛
New York Trust	109¼	112½	111	114

OTHER BANKS.

Bank of America	35	37	35	37
First Natl Bost.	47	49	46¾	48¾

WHAT STOCKS DID

[Friday, Feb. 2, 1940.]

NEW YORK STOCKS.

TRIBUNE AVERAGES.

	25 indust.	25 rails.	50 stks.
High	190.65	23.90	106.52
Low	189.24	22.77	106.00
Close	189.43	22.82	106.12
Net change	—0.36	+0.09	—0.14

ASSOCIATED PRESS AVERAGES.

	30 indus.	15 rails.	15 util.	60 stks.
Net change	—0.7		+0.1	.....
Friday	70.1	18.6	39.2	49.3
Prev. day	70.2	18.6	39.1	49.3
Month ago	73.5	20.0	40.3	51.7
Year ago	71.3	20.6	37.3	50.0
'39-'40 high	77.0	23.8	40.6	53.9
'39-'40 low	58.8	15.7	33.7	41.6
1938 high	79.5	23.5	37.8	54.7
1938 low	49.2	12.1	24.9	33.7
1932 low	17.5	8.7	23.9	16.9
1929 high	216.9	153.9	184.3	151.7
1927 low	51.6	95.3	61.8	61.8

DOW-JONES AVERAGES.

	30 indus.	20 rails.	15 util.	65 stks.
Opening	148.33	30.73	24.59	48.89
11 a. m.	148.54	30.73	24.61	48.95
12 noon	148.37	30.81	24.62	48.98
1 p. m.	148.48	30.68	24.70	48.95
2 p. m.	148.33	30.70	24.70	48.90
High	148.97	30.89	24.75	49.12
Low	144.83	30.58	24.55	48.12
Close	145.33	30.64	24.69	48.88
Net chge.	+0.10	+0.06	+0.08	+0.05

TRADING FIGURES.

	Friday.	Thursday.
Advances	300	219
Declines	210	262
Unchanged	197	196
Total issues	707	677
New 1939-'40 highs	12	7
New 1939-'40 lows	3	4
Share volume	514,330	460,535

CHICAGO STOCKS.

TRADING FIGURES.

	Friday.	Thursday.
Advances	39	28
Declines	30	47
Unchanged	33	29
Total issues	102	104
Share volume	17,000	23,000

LONDON AVERAGES.

[London Financial Times.]

	Close.	change.
Net		
Industrials	95.6	—0.2
Railroads	52.1	+0.6

CHICAGO LIVE STOCK

The range of prices for hogs widened abruptly yesterday as demand for well finished new crop hogs expanded, while "lard hogs" came under pressure. The latter ruled weak to 10 cents lower, closing at the bottom. Top 190 to 210 pound averagers moved up 5 cents to $5.65, with some of these kinds showing 10 cents gain at the start of trading.

Lamb offerings were cleaned up quickly at steady to 10 cents higher prices yesterday. Hardly enough cattle arrived to establish quotations somewhat. However, demand was narrow and the scant supply brought barely steady rates. No choice steers arrived.

[All prices are in dollars per 100 pounds.]

Hogs.

*Receipts, 13,000; shipments, 3,700.

Good to choice, 140@180 lbs.	$ 4.65@ 5.60
Good to choice, 190@210 lbs.	5.50@ 5.65
Good to choice, 220@250 lbs.	5.15@ 5.60
Good to choice, 260@325 lbs.	4.90@ 5.15
Good to choice, 350@400 lbs.	4.80@ 4.90
Light pack sows, 270@350 lbs.	4.55@ 4.80
Hvy pack sows, 350@550 lbs.	4.20@ 4.60
Pigs, common to best	3.00@ 4.35

Cattle.

*Receipts, 6600; shipments, 200.

Prime steers, 1,000@1,500	$11.50@12.10
Good to best, 700@1,000	9.85@12.10
Poor to best, 700@1,500	6.75@12.10
Low grade steers	6.00@ 6.75
Bulk of steers	8.25@ 9.00
Cows, choice to prime	6.75@ 7.25
Cows, good to choice	6.00@ 6.75
Cows, fair to good	5.50@ 6.00
Cows, common to fair	5.25@ 5.50
Canners and cutters	3.50@ 5.00
Heifers, yearlings, fair to best	7.25@11.00
Heifers, common to fair	6.35@ 7.25
Stockers and feeders	6.00@10.50
Calves, poor to best	5.25@12.00
Bulls, bologna, com to choice	5.85@ 7.25
Bulls, beef and butchers, fair to best	6.50@ 7.50

Sheep.

*Receipts, 6,000; shipments, 1,500.

Native lambs, fair to best	$ 8.50@ 9.40
Native lambs, common to fair	7.00@ 8.50
Native buck lambs, fair to best	7.50@ 8.40
Native lambs, culls	5.00@ 7.00
West range lambs, gd to choice	9.00@ 9.40
West range lambs, fair to good	8.50@ 9.00
Heavy lambs, 95@110 lbs	8.50@ 9.40
Ewes, light, good to choice	5.00@ 5.25
Ewes, light, fair to good	4.50@ 5.00
Ewes, culls to fair	3.25@ 4.50
Ewes, heavy, 150@250 lbs	4.00@ 5.00
Yearlings, wethers	4.50@ 8.25
Bucks	2.00@ 3.50

Comparative Prices.

Hogs—Bulk of sales yesterday	$ 4.85@ 5.60
One month ago	5.00@ 5.85
One year ago	7.35@ 8.10
Top yesterday $5.65; average, $5.15.	
Cattle—Bulk of sales yesterday	$ 8.25@ 9.00
One month ago	8.00@ 9.00
One year ago	8.50@10.50
Top yesterday, $9.40; average, $8.60.	
Lambs—Bulk of sales yester'y	$ 9.10@ 9.40
One month ago	8.75@ 9.00
One year ago	9.15@ 9.25
Top yesterday, $9.40; average, $9.25.	

*Receipts include 100 cattle, 2,700 hogs, and 300 sheep direct to packers.

NEW YORK STOCK TRANSACTIONS

Friday, February 2, 1940.
Shares sold today 514,330
Year ago 543,270

Friday, February 2, 1940.
Total sales 1940 to date 16,985,970
Total sales 1939 to date 27,009,950

(The figure in brackets after name of stock is annual dividend rate.)

1939-'40 High	1939-'40 Low	Description, div rate, $—	Sales in 100s	Open.	High.	Low.	Close.	Net chge.
		A						
71½	53	AbbottLab [1.60a]	1	69¾	69¾	69¾	69¾+	⅛
11⅜	6½	Adams Exp [.25g]	13	7⅞	7⅞	7⅞	7⅞	
27⅞	15⅞	Addressog [1.40]	3	18⅝	18⅝	18¼	18⅜—	⅛
68	45¼	Air Reduction [1a]	3	50	50	50	50	
10	6¼	Alaska Jun [.15e]	2	6½	6½	6¼	6¼—	⅛
2	⅝	Allegheny Corp	2	⅞	⅞	⅞	⅞	
18	4⅞	Do pfd xw	3	9¾	9¾	9¾	9¾	
20½	5⅝	Do pfd $30 ww	7	11¾	11¾	11¼	11⅜+	⅛
18½	4½	Do pfd $40 ww	1	9¼	9¼	9¼	9¼+	⅛
23½	8	Do pr pfd	2	14¾	14¾	14¾	14¾—	⅜
28¼	14	Alleg-Lud S [.50g]	3	20⅞	21	20⅞	21	⅛
11⅞	6⅜	Allen Indus [1g]	1	10⅜	10⅜	10⅜	10⅜—	⅛
200½	151½	Allied C & D [10a]	3	171¾	171¾	171	171	⅝
15¼	9½	Allied Mills [1a]	3	14¼	14¾	14½	14¾+	¼
11⅞	6	Allied Stores	11	8¼	8¼	8¼	8¼+	⅛
48⅝	28	Allis-C Mfg [1a]	15	35⅜	36⅞	35½	36⅝+	⅝
24½	16	Am A C D [1.30g]	2	20	20	20	20	
49⅝	16⅜	Am Airlines	4	23½	23½	23¼	23½+	⅛
60	46	†AmBankN pfd[3].30		46	46	46	46¾+	⅛
8	3½	Am Bosch	3	5⅜	5⅝	5⅝	5⅝+	⅛
57⅜	31¾	Am Brake S [1a]	2	39	39	38¾	38¾+	⅛
116⅝	83¼	Am Can [4]	2	113⅜	113⅜	113¼	113⅜—	1⅛
40¾	16¼	Am Car & Fdy	21	23½	24⅜	23⅜	23⅜	
64	30¾	Do pfd	2	42¾	42¾	42¾	42¾+	⅛
25½	13½	AmCh&Cable [.40e]	8	20¾	20¾	20¼	20¾—	⅛
8⅝	5	Am Colortype	2	6¼	6¼	6¼	6¼	
18⅜	6¼	Am Crystal Sugar	3	11⅛	11⅛	11⅛	11¼+	⅛
86½	61	†Do 6% pfd [61.0.60		82½	82½	82¼	82¾+	⅛
3⅝	1⅜	Am & For Power	5	1⅞	1⅞	1⅞	1⅞	
30⅝	12¼	Do $7 pfd [.35k]	4	29½	29½	28¾	28¾—	⅝
9⅝	5	Do 2d pfd	2	5¾	5¾	5⅝	5⅝	
33¼	12	Am Haw S [1a]	5	31	31⅛	30⅝	30⅝+	⅛
16	7⅝	Am Ride & Leather	7	5¾	5¾	5¼	5¼—	⅜
60⅛	47⅜	Am Home P [2.40]	3	58	58	57⅞	57⅞—	⅛
3¼	1⅞	Am Ice	1	2⅜	2⅜	2⅜	2⅜	
29⅝	14½	Do pfd	2	28¼	28¼	28¼	28¼—	⅜
9	3⅜	Am International	2	5⅝	5⅝	5⅝	5⅝	
30⅝	13	Am Locomotive	4	18⅛	18⅝	18⅛	18⅝+	⅛
5⅜	2¼	Am M & Met	1	2¼	2¼	2¼	2¼	
40¼	22⅜	Am Metal [.75e]	2	22⅝	22⅝	22⅜	22⅜—	⅛
26	21½	†Am News [.25e]	0.50	24	24	24	24	
7	3⅝	Am Pow & Lt	10	3¾	4	3¾	4	⅛
54	28	Do $5pf[.0375e]	4	44⅜	45	44⅜	45	⅝
18⅝	8½	AmRadSHS [.30g]	60	9¼	9⅞	9¼	9¾+	⅛
22⅜	11⅞	Am Roll Mill	5	15	15⅛	15	15	⅛
80¼	50	Do pfd [1.25k]	2	64¾	64¾	64¼	64¼—	⅛
15⅝	10⅜	Am Saf Raz [1.20]	1	12¼	12¼	12¼	12¼+	⅛
46¼	25⅛	†AmShipB [1.50g]	0.10	29⅝	29⅝	29⅝	29⅝—	⅛
63	35¼	Am S & R [1.50e]	11	47½	47⅝	47⅜	47⅝+	⅛
41	20¾	AmSteelFdrs [.25e]	8	25¾	27¼	25¾	27¼+	⅝
34½	15¼	Am Sugar Ref	1	27¾	27¾	27¾	27¾	
98	75¾	Do pfd [7]	2	89½	89½	89½	89½—	⅛
17⅞	13⅜	Am T & T [9]	9	170¾	171½	170¾	171	⅛
88⅞	73	Am Tobacco [5]	1	88	88	88	88	
90¼	75¼	Do B [5]	22	89¾	90¼	89¾	90	⅛
8⅝	4¼	Am Type Fdrs	1	5¼	5¼	5¼	5¼	
14⅝	8¼	Am Wat Wks	15	10	10	10	10	
15⅝	4⅜	Am Woolen	1	7½	7½	7½	7½—	⅛
64⅝	28⅝	Do pfd [3k]	1	42¾	42¾	42¾	42¾+	⅝
40	20¾	Anaconda [1.25e]	27	26¾	27⅜	26¾	26¾+	⅛
27⅝	13¾	AnchHockGl [.70g]	6	20¾	20¾	19¾	19¾—	⅝
8¾	3⅝	Arm Ill	9	5⅛	5⅜	5⅛	5⅜	
60	38⅜	Do pr pfd	1	58	58	58	58	
58	31½	ArmstrCork [.25e]	6	40½	40½	40¼	40¼—	⅛
10⅝	5⅝	Asso Dry Goods	4	7¾	7¾	7¾	7¾	
72½	21	Atch T & S F	9	49¾	50	49¾	50	⅛
71	49¾	Do pfd [2.50e]	1	53¾	53¾	53¾	53¾+	⅛
30½	15	All Coast Line	2	19½	19½	19½	19½	
24⅞	18⅛	Atl Refining [1]	2	21⅝	21⅝	21⅝	21⅝	
39⅜	27	Atlas Corp [.50g]	5	31½	31½	31½	31½	
71	50	Atlas Pow [8g]	1	66	66	66	66	
127	116	†Do pfd [5]	0.10	122¼	122¼	122½	122¾+	⅛
5⅝	1½	Auburn Auto	2	2	2	2	2	
3¾	2	Aust Nichols	2	3	3	3	3	
9⅝	3¼	Aviation Corp	19	6⅞	6⅞	6⅝	6¾+	⅛
		B						
21¾	9¼	Bald Loco ct	4	15½	15½	15	15	⅜
88	37¾	Balt & Ohio	6	5⅝	5⅝	5⅝	5⅝	
11¾	4⅜	Do pfd	1	6⅜	6⅜	6⅜	6⅜—	⅛
30¾	11⅞	Bangor & Ar	1	13⅜	13⅜	13⅜	13⅜	
87¾	45	†Do pfd [5]	1.70	46	46	45½	45½—	⅜
21¼	10¾	Barber Asph [.25e]	1	14⅛	14⅛	14⅛	14⅛	
35	24¾	†Barker pf [2.75]	0.30	28	28	28	28	
19½	11¾	Barnsdall Oil [.15e]	9	13¾	13¾	13¾	13¾+	⅛
17⅝	15¼	BayukCigar [.75a]	9	16¾	16¾	16¾	16¾	
115⅝	100⅜	†Do 1st pfd [7]	0.40	114¾	114¾	114¼	114¼—	⅜
22½	17⅝	BendixAviat [.50e]	49	30¼	30⅝	30⅛	30¼+	⅛
57⅞	32	BenetFinCL [1.85g]	2	22¼	22½	22	22	
100	50½	Beth Steel [1e]	22	93¾	94	93	93¾+	⅛
20.7	15½	Do 5% pfd [1]	9	20.7	20.7	20.7	20.7	

(Decimals represent 32ds.)

121	99½	Do 7% pfd [7]	1	116	116	116	116	— ⅛
34½	15⅞	Bigelow-Sanf [1e]	5	32	32	31⅞	31⅞+	⅛
17⅝	8½	Blaw-Knox	3	10	10	10	10	+ ⅛
33⅛	13⅜	Bliss&Lau [2.50g]	3	19	19	19	19	— ⅛
34½	20¾	Boeing Airplane	3	24	24½	23¾	24⅛+	⅛
28⅜	16	Bohn Al&Brass [1]	1	23⅜	23⅜	23⅜	23⅜+	⅛
123½	100⅜	†Bon Ami A [4a]	0.10	118⅝	118⅝	118½	118½—	1
65	51	†Do B [2.50a]	0.30	64	64	64	64	
25⅝	10⅝	Borden Co [.30e]	15	23	23¾	23¾	23¾+	⅛
32	18½	Borg-Warner [.25e]	25	23¾	23¾	23¾	23¾	
45⅝	19¼	BowerRollBear [.75]	3	32	32	32	32	
7⅞	5¼	BrewCorAm	1.60	6	6¼	6¼	6¼	
57⅜	31⅜	Bridgeport Brass	3	10¾	10¾	10¾	10¾+	⅛
16⅜	10⅜	Briggs Mfg [1.25g]	7	20	20½	20	20½+	⅛
53	41⅞	Bristol-My [2.40]	1	52	52	52	52	+ ⅛
15⅛	5¼	Bklyn&QFranz pfd	5	13	15	14⅝	14⅝+	⅛
14⅝	11	Do pfd ct	1	13¾	13¾	13½	13½+	⅛
108½	101⅜	Bklyn-Man Tr	55	16	16	15⅝	15⅝+	⅛
29⅝	27	Do pfd	5	28	28	28	28	
55	39	Do pfd ct	8	54	55	54⅜	55	+ ⅛
25⅜	9⅝	Brunsw-Bc'lk [2.75k]	1	22½	22¾	22¼	22½+	⅛
13⅜	7	Bucyrus-Erie [.50g]	9	9	9⅜	9⅜	9⅜	
107⅜	94⅜	†Do 7% pf [7].0.80		104	104	104	104	
55½	29¼	Budd Mfg	13	5½	5⅝	5⅜	5⅜—	⅛
6¾	3	Budd Wheel	0.20	30½	30½	30½	30½—	⅛
30	15½	Bullard Co [.25g]	18	5⅜	5½	5⅜	5⅜	
23⅝	11⅝	Bulova Watch [2a]	4	22	22¼	22	22¼+	⅛
21¾	11½	†Burling Mills [1]	9	19¾	19¾	19⅝	19⅝+	⅛
18⅜	11	Burr Add M [.0e]	6	12	12	11⅞	11⅞	
6¾	2⅝	Butte Cop & Zinc	1	3⅛	3⅛	3⅛	3⅛+	⅛
84⅞	23½	†Byers pf [4.16k]	0.60	70	70	70	70	— ⅛
17⅞	11¼	Byron Jackson [1]	1	14	14	14	14	
		C						
30	13½	Calif Packing	8	24⅞	25¼	24¾	25¼+	⅛
10⅝	4⅞	Calumet-Hec [.25e]	2	6⅜	6⅜	6⅛	6⅛	
17⅞	9¼	Campbell Wy[.40e]	8	14¾	14¾	14	14¼—	⅛
20⅜	12	Can Dry G Al [.50g]	97	19¾	19¾	19	19⅜+	⅛
42	31	Canad Pacific	5	4¾	4¾	4¾	4¾	
94½	63½	Case J I Co	1	40	40	40	40	
122¾	110	†Do pfd [7]	0.60	68	68	68	68	—
64½	38½	Caterpil Tractor[2]	2	42¾	43¼	42¼	42¾+	⅛
30⅜	13⅝	Celanese Cor [.50g]	31	27⅝	28	27⅝	27⅝+	⅛
114⅜	84	†Do pr pfd [7]	0.80	114	114¾	114	114¾+	⅛
19¼	7⅞	Celotex Corp	4	10¼	10⅜	10¼	10⅜+	⅛
72½	58	†Do pfd [5]	0.10	64	64	64	64	+ 2
30⅝	18½	Cent Aguirre [1.50]	2	22¼	22¼	22¼	22¼+	⅛
5¼	2⅜	Cent Foundry	2	3	3	3	3	
47½	22	Certain-ted Prod	7	6⅝	6⅞	6⅝	6⅝+	⅛
30	17	†Do 6% pfd	11.30	30⅜	31½	30⅜	31½+	⅜
21½	6⅜	Ch Pneu Tool	2	23¾	23¾	23¾	23¾+	⅛
27¼	13⅜	Checker Cab	1	20	20	19½	20	+ 1
3⅝	1⅝	Chesapeake Corp	1	3⅝	3⅝	3⅝	3⅝	
14	9¼	Chi Mail Or	2	1	1	1	1	
1⅛	⅝	Chi M St P&P	3	10	10	10	10	+ ⅛
20¼	10	Chi Pneu Tool	1	⅛	⅛	⅛	⅛	
39½	30⅝	Do cv pfd [3]	2	13¾	13¾	13¾	13¾+	⅛
⅞	⅜	Chi Rk Is&Pac	1	⅛	⅛	⅛	⅛	
13¾	4⅜	Childs Co	3	5	5	4¾	4¾	
94⅜	53⅝	Chrysler Corp [5g]	50	81½	81½	80½	80¾—	⅜
14⅜	9	City Ice&F [1.20]	4	13⅜	13⅜	13⅜	13⅜	
4⅜	2¼	City Stores	1	3	3	3	3	
34½	15	Clark Equip[2.25g]	1	23½	23½	23½	23½+	⅛
115	106½	†Cl E Ill pf[4.50]	0.20	114	114	114	114	
39½	20¾	Cleve Gra Br[2.50g]	1	38	38	38	38	
60½	34⅜	Climax Mol [1.20g]	3	37¾	38	37¾	38	+ ⅛
39⅜	21½	Cluett-Peab [2.75g]	31	38⅛	39⅞	38⅛	39¾+	1
133⅞	105	Coca-Cola [5g]	2	120	120	120	119⅜—	⅛
21⅜	11¼	Colg-Palm-P [.50]	7	17⅜	17⅜	17⅜	17⅜	
107	101⅛	Do pfd [6]	1	106⅜	106⅜	106⅜	106⅜—	⅛
37½	20¾	Collins&Ail [.2e]	8	34½	35	34⅛	35	+ ⅛
9⅝	3⅞	†Col-South 1st pf.0.10		4½	4½	4½	4½—	⅛
24⅜	11⅛	Col Fuel&Iron	1	17⅛	17⅝	17⅛	17⅝+	⅛
25¼	10¾	Barber Asph [.25e]	1	14⅛	14⅛	14⅛	14⅛+	⅛
35	24¼	†Barker pf [2.75].0.30		28	28	28	28	+ ⅛
19½	11¾	Barnsdall Oil [.15e]	9	13¾	13¾	13¾	13¾+	⅛
17⅝	15¼	BayukCigar [.75a]	9	16¾	16¾	16¾	16¾	
115⅝	100⅜	†Do 1st pfd [7].0.40		114¾	114¾	114¼	114¼—	⅜
22½	17⅝	BendixAviat [.50e]	49	30¼	30⅝	30⅛	30¼+	⅛
57⅞	32	BenetFinCL [1.85g]	2	22¼	22½	22	22	
100	50½	Beth Steel [1e]	22	93¾	94	93	93¾+	⅛
20.7	15½	Do 5% pfd [1]	9	20.7	20.7	20.7	20.7	

(Decimals represent 32ds.)

121	99½	Do 7% pfd [7]	1	116	116	116	116	— ⅛
34½	15⅞	Bigelow-Sanf [1e]	5	32	32	31⅞	31⅞+	⅛
17⅝	8½	Blaw-Knox	3	10	10	10	10	+ ⅛
33⅛	13⅜	Bliss&Lau [2.50g]	3	19	19	19	19	— ⅛
34½	20¾	Boeing Airplane	3	24	24½	23¾	24⅛+	⅛
28⅜	16	Bohn Al&Brass [1]	1	23⅜	23⅜	23⅜	23⅜+	⅛
123½	100⅜	†Bon Ami A [4a].0.10		118⅝	118⅝	118½	118½—	1
65	51	†Do B [2.50a].0.30		64	64	64	64	
25⅝	10⅝	Borden Co [.30e]	15	23	23¾	23¾	23¾+	⅛
32	18½	Borg-Warner [.25e]	25	23¾	23¾	23¾	23¾	
45⅝	19¼	BowerRollBear [.75]	3	32	32	32	32	
7⅞	5¼	BrewCorAm	1.60	6	6¼	6¼	6¼	
57⅜	31⅜	Bridgeport Brass	3	10¾	10¾	10¾	10¾+	⅛
16⅜	10⅜	Briggs Mfg [1.25g]	7	20	20½	20	20½+	⅛
53	41⅞	Bristol-My [2.40]	1	52	52	52	52	+ ⅛
15⅛	5¼	Bklyn&QFranz pfd	5	13	15	14⅝	14⅝+	⅛
14⅝	11	Do pfd ct	1	13¾	13¾	13½	13½+	⅛
108½	101⅜	Bklyn-Man Tr	55	16	16	15⅝	15⅝+	⅛
29⅝	27	Do pfd	5	28	28	28	28	
55	39	Do pfd ct	8	54	55	54⅜	55	+ ⅛
25⅜	9⅝	Brunsw-Bc'lk [2.75k]	1	22½	22¾	22¼	22½+	⅛
13⅜	7	Bucyrus-Erie [.50g]	9	9	9⅜	9⅜	9⅜	
107⅜	94⅜	†Do 7% pf [7].0.80		104	104	104	104	
55½	29¼	Budd Mfg	13	5½	5⅝	5⅜	5⅜—	⅛
6¾	3	Budd Wheel	0.20	30½	30½	30½	30½—	⅛
30	15½	Bullard Co [.25g]	18	5⅜	5½	5⅜	5⅜	
23⅝	11⅝	Bulova Watch [2a]	4	22	22¼	22	22¼+	⅛
21¾	11½	†Burling Mills [1]	9	19¾	19¾	19⅝	19⅝+	⅛
18⅜	11	Burr Add M [.0e]	6	12	12	11⅞	11⅞	
6¾	2⅝	Butte Cop & Zinc	1	3⅛	3⅛	3⅛	3⅛+	⅛
84⅞	23½	†Byers pf [4.16k]	0.60	70	70	70	70	— ⅛
17⅞	11¼	Byron Jackson [1]	1	14	14	14	14	
		C						
30	13½	Calif Packing	8	24⅞	25¼	24¾	25¼+	⅛
10⅝	4⅞	Calumet-Hec [.25e]	2	6⅜	6⅜	6⅛	6⅛	
17⅞	9¼	Campbell Wy[.40e]

ASSAIL MONTHLY INVENTORY CALL UPON BUSINESS

Congressmen to Fight Federal Order.

Washington, D. C., Feb. 2 [Special].—A congressional fight was developing today against the new demand of the department of commerce for monthly reports on inventories from a large "cross-section" of the manufacturing industry. Influential Republicans and Democrats in both houses assailed the undertaking as an impediment to business or another blow against free enterprise."

Senator McNary.

Sen. Charles L. McNary [R., Ore.] minority leader of the upper house, declared he was against the undertaking "because it places an added strain on business."

Rep. Joseph W. Martin [R., Mass.], house Republican leader, promised to oppose the plan when the commerce department appropriation is reported, probably next week.

Rabout Raps Red Tape.

Rep. Louis Rabout [D., Dich.], acting chairman of the subcommittee of the house appropriations committee dealing with the commerce department appropriation, was emphatic in asserting that "we don't want any such red tape wrapped about business."

"I am against this program," Sen. McNary said. "I thought that every possible method of hampering industry had been used. I don't see how there will be any time for carrying on business if a monthly report on inventories is to be made, in addition to the other reports already required."

Martin said: "This is a forceful illustration of why we are prevented from having recovery despite conditions long warranting it. If we continue with all these reports, which are merely to obtain an excuse for some new action against business, we will find that there is no such thing as free enterprise left in the country."

Harrison for Careful Study.

Sen. Pat Harrison [D., Miss.], chairman of the senate finance commitee, said all such projects should be studied carefully.

"I see no reason why such a project should not be carried out if the cost is moderate and if it does not place an undue strain on business," he said. "If the program goes further than seeking information to aid the government and business, however, it is bad."

The commerce department has sent out 1,800 questionnaires to leading manufacturers asking for detailed information on inventories. Results of one poll already are tabulated, and another is about to go out. The bureau of foreign and domestic commerce plans to ask for such reports monthly.

Land Bank Commissioner's Lending Powers Extended

Washington, D. C., Feb. 2 (AP).—President Roosevelt signed today a bill extending the lending authority of the land bank commissioner until June 1, 1942. Previous authority expired Thursday. These loans, considered important in the refinancing of farm-mortgage indebtedness and the financing of farm purchases since 1933, may be continued under the legislation with funds already available to the Federal Farm Mortgage corporation.

Business Bits

The appointment of Art Stewart, former national agency manager for Transcontinental & Western Air, Inc., as the air line's western manager of traffic and sales, was announced yesterday by V. P. Conroy, vice president in charge of traffic and sales. Stewart will be in charge of the Los Angeles and San Francisco traffic offices.

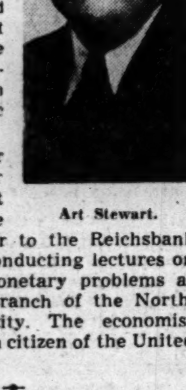

Art Stewart.

Dr. Melchior Palyi, former chief economist for the Deutsche bank and adviser to the Reichsbank in Germany, is conducting lectures on contemporary monetary problems at the downtown branch of the Northwestern university. The economist recently became a citizen of the United States.

A Chicago Mercantile Exchange membership has been posted for transfer to James A. Prindiville, of Thomson & McKinnon, Chicago.

William H. A. Johnson, trust examiner for the 7th federal reserve district [Chicago], will address a meeting of the Chicago Bank Auditors conference Feb. 8 in the Palmer House. His topic will be "Suggestions for Trust Auditing."

Guy Gundaker Jr., special sales representative of the B. F. Goodrich company, has arrived in Chicago for a series of sales conferences held here annually under the direction of A. C. Kelly, Chicago district manager.

Neil C. Hurley Jr. has been elected a director of the Independent Pneumatic Tool company. Hurley is vice president of the firm and has been associated with it for eight years.

JOHNSON & JOHNSON BUYS ITS BIG LEASED PLANT IN CLEARING

Johnson & Johnson, one of the world's largest makers of surgical dressings, yesterday bought the plant at 4949 West 65th street in Clearing which it has occupied under lease. It is said to have been one of the largest real estate deals in the Clearing industrial district in the last 10 years.

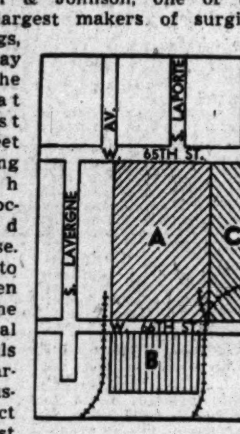

Location of plant. A—Factory and land purchased. B—Site of gas mask plant. C—Land under option.

The purchase included 448,000 square feet of land and a plant containing 322,000 square feet of floor space. The price was not disclosed. The company also took a two year option on 175,000 square feet of land adjoining the plant on the east. The new factory now being built at 4951 West 66th street, where gas masks will be made for the government, was not included in yesterday's purchase.

The decision to locate permanently in the Chicago area follows seven years during which the company's midwest business has grown steadily.

ALLEGHANY OUT ON LIMB AS C. & O. RAIL WAR LOOMS

Bond Collateral Drop Threatens Its Vote.

New York, Feb. 2 (AP).—The power of the Alleghany corporation to vote its big holdings of Chesapeake & Ohio railway stock at the annual meeting of the road's shareholders was left in doubt today.

A quarterly appraisal of securities, including large blocks of C. & O common, behind Alleghany's three 5 per cent bond issues showed less than the 150 per cent valuation necessary to give the top company voting control of the C. & O. shares pledged as collateral.

Under the bond indentures, the market value of the collateral must be at least 150 per cent of the face value of the Alleghany issues before the bond trustees can release the stock.

Weakens Young's Position.

The appraisal, it was pointed out in financial circles, apparently weakened the position of Robert R. Young, chairman of Alleghany, in a threatened proxy fight for control of the railroad at the annual meeting, scheduled April 23 at Richmond.

However, Alleghany may demand another appraisal at any time and was expected to do so if a rise in security markets strengthened its position before the meeting.

The Guaranty Trust company, trustee for the 1944 issue, valued the collateral behind it at 139.9 per cent of the face value as of yesterday, compared with 144 per cent Nov. 1. The collateral includes 1,056,000 shares of C. & O. common out of a total of 7,657,000 C. & O. shares.

1949 Collateral 132.2 Per Cent.

The Continental Bank and Trust company, trustee for the issue due in 1949, valued the collateral at 132.21 per cent of the value compared with 138.3 on Nov. 3. Included in the securities held by the trustee behind the loan are 690,000 shares of C. & O. common.

The management slate of directors for submission to shareholders is expected to be named at a board meeting Feb. 19, either at Richmond or Cleveland.

The Young forces have indicated their decision on a proxy contest may depend largely on the personnel of the management's slate.

Mint Produces $1,736,120 in Coins During January

Washington D. C., Feb. 2 (AP).—The bureau of the mint said today that its January production totaled $1,736,120 worth of coins. The output included 626,000 half dollars, 2,152,000 quarters, 2,870,000 dimes, 7,682,000 nickels, and 21,402,000 pennies.

MONEY, GOLD, AND SILVER

The British pound rallied yesterday in terms on the American dollar. It closed 1 cent higher, after having declined a cent early in the morning. The French franc advanced .00½c, and the Belgian belga lost .03c. The Swiss franc and the Dutch guilder closed unchanged.

NEW YORK, Feb. 2 (AP).—Bar silver, 34¾c, unchanged.

LONDON, Feb. 2 (AP).—Money, 1 pct. Discount rates: Short and 3 month bills, 1⅛ pct. Bar silver, 21⅛d, up ⅛ [equivalent 39.5 cents based on sterling at $4.03.] Bar gold, 168s, unchanged [equivalent $33.85].

PARIS, Feb. 2 (AP).—The United States dollar rate stood at 43f 80c [2.283 cents to the franc] in foreign exchange dealings today, compared with New York's overnight franc rate of 2.250 cents. Exchange on London, 176f 62½c. Principal rente issues in the bourse were: 3 pct, 73f 65c; 4½s A, 82f 62c; 4½s, 1937 210f 75c.

[Quoted in American cents.]

FOREIGN EXCHANGE.

	Feb. 2	Feb. 1	Wk. ago.	Yr. ago.
London	398.00	397.00	398.00⅝	467.81¼
Paris	2.25½	2.25	2.26	2.64⅝
Italy	5.05	5.05	5.05	5.26¼
Belgium	16.94	16.97	16.92	16.89½
Switzerl'd	22.43	22.43	22.43	22.58⅜
Holland	53.09	53.09	53.09	53.84
Denmark	19.33	19.33	19.33	20.89
Sweden	23.83	23.83	23.83	24.12
Norway	22.73	22.73	22.73	23.51
Germany	*40.25	*40.25	40.20	40.13
†Do	17.00	17.00	17.00	......
Greece	*.73¾	*.73¾	.73¾	.86½
Rumania	*.73	*.73	.65	.75
Jugo-Slav	*2.35	*2.35	2.34	2.33
Finland	*1.85	*1.85	1.85	2.08
Canada	87.12½	87.50	88.00	99.43¾
Argentine	22.95	22.95	22.85	23.00
‡Do	29.77	29.77	29.77	......
Brazil	5.10	5.10	5.10	5.90
Hongkong	24.73	24.85	24.86	29.20
Shanghai	7.60	7.65	7.87	16.32
Japan	23.49	23.49	23.49	27.29
India	30.25	30.25	30.27	34.97
Chile	3.50	3.50	3.50	4.00
Singapore	46.75	46.95	46.90	54.38
Hungary	*19.30	*19.30	17.60	19.85
Mexico	*16.75	*16.75	16.75	20.25

*Nominal. †Benevolent. ‡Official.

NAVAL STORES.

SAVANNAH, Feb. 2 (AP).—TURPENTINE—Firm, 34½c per gal; offerings, 2 casks; sales, 2; receipts, 74; shipments, 3; stock, 20,019. ROSIN—Firm; offerings, none; sales, none; receipts, 64 lots of 280 lbs.; shipments, none; stock, 202,792. Quote: B, $4.50; D, $4.75; E, $5.10; F, $5.20; G, $5.35; H, $5.40; I, K, $5.50; M, N, $5.55; WG, $5.65; WW,X, $6.20.

OFFER PROGRAM FOR MERCHANTS' MARKETING WEEK

Trade Shows to Open in Chicago on Monday.

The program for the 37th semiannual convention of the Interstate Merchants council, which will open in Chicago Monday, was announced yesterday by the Chicago Association of Commerce, which is sponsoring the meeting and related trade shows.

The council, representing retailers and department store owners or buyers from 35 states and several Canadian provinces, is the retail affiliate of the Chicago commerce group.

More than 18,000 merchants and buyers will be in the city to spend millions of dollars for apparel, gifts, and other items for the Easter and spring trade, the association said.

Hold Spring Market Week.

Spring market week will be a part of the program, with 2,200 Chicago firms holding their individual spring openings and 900 out of town lines being displayed. Twenty trade shows are on the schedule.

The convention program calls for a beginning of registration at the Hotel Sherman at 8:30 a. m. Monday. On Tuesday, starting at 7:45 a. m., a breakfast clinic for buyers and merchants interested in infants' and children's wear will be held at the Merchandise Mart.

The council's banquet will be held at the grand ballroom of Hotel Sherman starting at 6:30 p. m. on Tuesday. Louis A. Jacques, Rockford, Ill., department store executive and president of the merchants' council, will be the chairman of the banquet.

Speakers at Banquet.

The speakers will be L. S. Lyon, chief executive officer of the Chicago Association of Commerce, and Dr. Preston Bradley, pastor of the Peoples church of Chicago. The association's glee club, conducted by Dr. Herbert E. Hyde, will be presented.

A women's wear and accessories breakfast clinic will be held at the Merchandise Mart on Wednesday morning, and a breakfast clinic for corset merchants and buyers is on the convention program for Thursday morning.

Related market events, many of which will last thru the following week, include style shows, a wash apparel show, an eastern importers' and manufacturers' exhibit, a luggage show, and a boat and sports show.

Western Electric's Credit Union Assets Up $300,000

Western Electric company's Hawthorne Credit union yesterday reported an increase of $300,000 in assets during 1939. Memberships in the union, which is the largest in Illinois and the second largest in the country, reached a new high of 9,161. Loans made during 1939 totaled $1,428,433, and savings totaled $1,331,286. Auto purchases were the most frequent reasons for making loans. G. B. Hallett was reëlected president at the annual meeting.

Investors' Guide

Saturday, Feb. 3, 1940.

[Copyright: 1940: By The Chicago Tribune.]

COCA-COLA.

I am a coke fan, have read articles about Coca-Cola but I have not seen a brief description of the company's financial make-up and the way it operates. I would appreciate such a report.—K. F.

Answer: Tho popularly thought to be a manufacturer of a soft drink, the Coca-Cola company actually prepares only a sirup made mainly from sugar. The sirup is sold in bulk form mostly to five bottling companies, which then resell it to about 1,200 local bottling firms operating under Coca-Cola franchises. The remainder of the sirup not sold within the Coca-Cola organization is distributed to jobbers who serve soda fountains.

Coca-Cola was introduced in the United States in 1886, when 25 gallons were sold. Sales expanded rapidly under the impetus of persistent advertising and effective merchandising methods. The drink is now sold in numerous foreign countries as well as in the United States.

The sirup is manufactured in 14 factories in this country, Cuba, and Canada. These factories, it is estimated, consume about 200 million pounds of sugar a year, making Coca-Cola the world's largest buyer of sugar.

Coca-Cola company owns more than 20 subsidiaries but is itself an operating company. It has outstanding 600,000 shares of $3 cumulative Class A stock and 3,991,900 shares of common stock, both of no par value. The company has no funded debt. The largest stockholder in the company is Coca-Cola International corporation, which owns about one-third of Coca-Cola company's stock.

The growth of the company's earnings since 1932 has been steady. Instead of dwindling during the depression years, the company's profits have been higher since 1934 than in the period before 1929. In fact, 1938 net income was about twice that of 1929, and the latest reported 1939 net income was far ahead of corresponding 1938 earnings.

Consolidated net income, earnings per common share, and dividends per common share of the Coca-Cola company and subsidiaries compared as follows in recent years:

	Net income.	Earned per share.	Dividends per share.
1934	$14,329,000	$12.49	$7.00
1935	15,804,000	3.48	*6.75
1936	20,398,000	4.66	4.00
1937	24,682,000	5.73	4.50
1938	25,571,000	5.95	4.50

*Three additional shares were issued Dec. 10, 1935, for each share held.

Net income in the first nine months of 1939 rose to $23,747,597, equal to $5.61 a common share, from $21,125,708, or $4.95 a share. Dividends of $5 a share were paid on the common stock in 1939. Regular dividends were paid on the Class A stock.

NEW YORK BOND TRANSACTIONS

BOND AVERAGES

[Compiled by the Associated Press.]

	20 rails.	10 indus.	10 util.	10 fgn.
Net chge.	....	....	....	—0.2
Friday	57.6	102.0	96.1	50.6
Previous day	57.6	102.0	96.1	50.8
Month ago	59.6	102.5	96.4	50.3
Year ago	58.9	99.2	93.9	61.3
'39-'40 high	64.9	102.6	97.5	64.0
'39-'40 low	53.4	95.8	90.4	41.7
1938 high	70.5	100.3	95.1	67.0
1938 low	46.2	93.0	85.8	59.0
1932 low	45.8	40.0	64.6	42.2
1928 high	101.1	98.9	102.9	100.5

TEN LOW YIELD BONDS.

Friday	112.2	Previous day	112.2
Month ago	111.9	Year ago	111.3
1939-'40 high	112.6	1939-'40 low	103.6
1938 high	110.7	1938 low	106.7
1928 high	104.4	1932 low	86.8

Friday, February 2, 1940.

Sales today, par value..........$5,240,275 Total sales 1940 to date....$155,206,650
Year ago.......................... 6,340,500 Total sales 1939 to date.... 177,206,650

UNITED STATES GOVERNMENT LOANS.

Sales in thous.	Issue—	High.	Low.	Close.	Net chge.	Closing— Bid.	Asked.	Yield.	Close yr. ago.
6	Treasury 3⅜s, '43-'40 June	102.2	101.31	102.2 +	.3	101.30	102	....	104.31
1	Treasury 3¼s, 1945-'43	109.28	109.28	109.28 +	.2	109.28	109.30	.52	110.3
5	Treasury 3¼s, 1946-'44	110.11	110.11	110.11 +	.4	110.9	110.10	.74	110.7
1	Treasury 2¾s, 1947-'45	109	109	109 +	.4	109	109.2	1.07	107.16
1	Treasury 3⅛s, 1949-'46	111.8	111.8	111.8 +	.5	111.7	111.11	1.27	......
1	Treasury 4¼s, 1952-'47	120	120	120	...	120	120.4	1.48	......
3	Treasury 2s, 1950-'48	103.10	103.7	103.7	...	103.1	103.4	1.62	......
19	Treasury 2¾s, 1953-'49	105.16	105.9	105.9 —	.5	105.9	105.12	1.90	103.3
13	Treasury 2½s, 1952-'50	105.18	105.17	105.17 +	.11	105.10	105.13	1.93	103.3
14	Treasury 2¾s, 1954-'51	107.13	107.10	107.10 +	.4	107.2	107.5	2.04	104.21
9	Treasury 3s, 1955-'51	110.9	110.8	110.8 +	.2	110.2	110.5	2.01	107.23
16	Treasury 2¼s, 1953-'51	103.1	102.31	102.31	...	102.26	102.29	1.97	......
6	Treasury 2¾s, 1960-'55	107.21	107.16	107.16 +	.1	107.13	107.16	2.28	104.31
10	Treasury 2¾s, 1965-'60	106.9	106.9	106.9 +	.3	106.2	106.5	2.38	103.10
5	Fed Farm Mtg 3s, '47-'42	105.4	105.4	105.4 +	.3	105.2	105.6	.32	......
3	Home Own Ln 3s, '52-'44	107.24	107.24	107.24	...	107.20	107.23	1.12	......
7	Home Own Ln 1½s '47-'45	101.17	101.17	101.17	...	101.16	101.18	1.19	......

UNITED STATES TREASURY NOTES.
[Quoted by C. F. Childs & Co.]
[Fractional parts of quotations are in 32ds of 1 point.]

Series and maturity—	Bid.	Asked.	Yield.	Series and maturity—	Bid.	Asked.	Yield.
A 1⅜s, Mar. 15, '40	100.4	......	......	B 2s, Sept 15, '42	105.3	105.5	.02
B 1½s, June 15, '40	101.23	101.24	*1.7-32	C 1⅜s, Dec. 15, '42	104.22	104.24	.08
C 1½s, Dec. 15, '40	102.7	102.8	*31-32	A 1⅛s, June 15, '43	102.22	102.24	.30
A 1½s, Mar. 15, '41	102.10	102.12	*23-32	B 1⅛s, Dec. 15, '43	102.27	102.29	.37
B 1⅜s, June 15, '41	102.11	102.13	*17-32	B 1s, Mar. 15, '44	101.28	101.30	.53
C 1¼s, Dec. 15, '41	102.21	102.23	*25-64	A ¾s, June 15, '44	100.25	100.27	.56
A 1⅜s, Mar. 15, '42	103.26	103.28	*6-32	C 1s, Sept. 15, '44	101.31	102.2	.55

*Premium in excess of zero yield to maturity or first callable date.

UNITED STATES TREASURY STATEMENT.
[Chicago Tribune Press Service.]

WASHINGTON, D. C., Feb. 2.—The following is a statement of the condition of the United States treasury, Jan. 31, 1940:

Income to date this year	$3,058,778,900
Income to date last year	3,235,437,000
Decrease	$176,658,100
Departmental, including relief	$475,105,300
Agriculture	846,091,700
Navy	468,609,600
Army	502,378,800
Interest on public debt	493,013,400
Loan agencies	8,262,800
Security agencies	$472,106,600
Public works agencies	1,251,919,500
Veterans administration	324,438,800
Deficit this year	2,421,682,500
Deficit last year	1,987,153,400
Increase	$434,529,100
Public debt this year	$42,109,751,700
Public debt last year	39,631,276,300
Increase	$2,478,475,400

DOMESTIC.

Sales in thous.	Issue	High.	Low.	Close.	Net chge.
1	AdmEx 4¼s'46st	107¾	107¾	107¾	....
31	Allghny cv 5s'44	78½	78	78¼+	¼
3	do cv 5s '49	68	68	68	....
90	‡do 5s '50 st	45½	45	45½	....
5	AlliedStrs 4½s'51	96¼	96¼	96¼	....
3	Am&ForP 5s 2030	63	63	63 +	¼
5	AmIGChm5½s'49	103⅜	103¼	103⅜+	⅛
26	AmT&T 5½s'43	108½	108⅜	108⅜—	*
	[*denotes 9-32ds.]				
3	do 3¼s '66	108⅝	108⅝	108¾+	¼
12	do 3¼s '61	108⅞	108½	108¼+	¼
3	AnendCop 4½s'50	106½	106½	106½	....
1	Ak&MRB&T5s'64	98	98	98	....
12	Arm Del 4s'57	101	101	101 +	½
14	do 4s '55	101¼	101	101 —	¼
13	AT&SF 4s '95	105⅝	105⅝	105⅝	....
5	do adj 4s '95 st	86½	86½	86½	....
2	AC Line clt 4s'52	66⅞	66⅞	66⅞	....
7	do 4½s '64	57	57	57	....
1	do 5s '45	74	74	74	....
2	Atl&Dan 1st4s'48	40⅜	40⅜	40⅜	....
1	AtlGu&WI 5s'59	70	70	70 —	1
10	†‡AubA cv4¾s'39	49⅜	47	49½+	3
38	‡B&O rfg 6s '95	29¼	27¼	29¼+	1⅜
26	‡do rfg 6s '95 ct	29	27⅛	29 +	1½
2	do 1st 5s '48 ct	67¼	67¼	67¼+	⅝
20	‡do rfg 5s '95	26	25⅞	26 +	¾
47	‡do rfg 5s'95 ct	26¼	25⅝	26 +	¾
5	‡do 5s '96F ct	26½	25½	26¼+	1⅛
9	‡do 5s 2000D	26	25½	26 +	1
16	†do cv 4½s '60	15⅜	15½	15½	....
28	†do cv 4½s '60 ct	15¼	15	15⅛—	¼
12	do 1st 4s '48	67	66⅝	67 +	⅝
2	B&OPLE-WV4s'41	57¼	57⅛	57¼+	⅛
5	B&OSW 5s'50 ct	45	45	45 +	½
1	B&OTC 4s '59	53½	53½	53½+	½
3	Bng&Aroo 5s'43	99⅝	99½	99½—	½
1	BellTPa 5s'48B	117	117	117 +	½
2	do 5s '60C	132¼	132¼	132¼+	⅜
2	BethStl 4½s'60	106⅞	106⅞	106⅞+	⅛
7	do 3¾s '66	105½	105⅜	105½+	⅛
50	do 3½s '52	107	106½	106⅞+	⅝
16	do 3¼s '59	101½	101¼	101⅝—	½
46	Boston&Me 5s'67	46	45¼	46 +	½
8	do 4¾s '61	45⅜	45⅛	45½	....
2	do 5s '55	46	46	46 +	½
17	BkyCtyRR 5s'41ct	71¼	69⅞	71¼+	2¼
4	BklyEdis 3¼s'66	109⅛	109	109 —	⅛
110	BklyMnTr 4½s'66	89½	87¾	89⅜+	1⅜
161	do 4½s '66 ct	86⅝	85¼	86⅝+	1½
4	BklyQC&S cn5s'41	47	46½	47 +	1⅜
1	BklyUGas 5s'50	94¼	94¼	94¼	....
12	do 5s '57B	106¼	106	106¼+	½
21	‡BufR&P 4½s'57	38	37⅞	37⅞	....
44	‡do 4½s '57 ct	38	37⅜	38 +	¼
1	BushTm 5s '55	41½	41½	41½—	1½
1	BushTBdg 5s '60	53	53	53 —	1
1	CalOPow 4s '66	103⅛	103⅛	103⅛+	⅛
1	CanNatRy 5s '70	103⅞	103⅞	103⅞—	⅛
15	do 5s '69July	101⅛	101⅛	101⅛	....
15	do 5s '69 Oct	103⅜	103⅜	103⅜	....
7	do 4¾s '55	101½	101¼	101½+	⅜
43	do 4½s '51	99⅝	99¼	99½+	⅝
6	do 4½s '56	99⅞	99⅞	99⅞+	⅝
10	do 4½s '57	99½	99½	99½	....
16	CanPac 5s '44	105	104¾	105 +	⅛
2	do 5s '54	82¾	82½	82½—	¼
16	do 4½s '60	74¾	73⅞	74⅜+	1¼
13	do 4s perp	63¾	63½	63½+	¼
2	Carr&G 5s '50	96⅝	96⅝	96⅝+	2¼
5	†CofGen 5s '45	6⅜	6⅜	6⅜—	⅛
1	CenNYP 3¾s '62	108⅞	108⅞	108⅞	....
3	CenPac 5s '60	49⅝	49½	49⅝+	⅛
2	do 1st 4s '49	67	67	67 +	½
3	CenPTShL 4s '54	63	63	63	....
3	Cert-td 5½s '48	77	76½	77 +	½
2	ChP&F 4¾s '50	105½	105½	105½	....
3	C&O 4½s '92	125¼	125¼	125¼	....
7	do 3½s '96D	99¼	98¾	98¾—	¼
8	do rfg 3½s '96E	99¼	98⅝	98⅝—	⅛
8	do rfg 3½s '63F	104½	104¼	104½+	⅝
2	†Chi&Alt 3s '49	14½	14¼	14⅛—	½
14	CB&Qrfg 5s '71A	87	86⅞	87	....
34	do 4s Ill '49	99⅝	99½	99⅝+	⅛
4	do 3½s Ill '49	94⅝	94⅜	94⅝—	¼
1	†C&EIll 5s '51	17	17	17 +	¾
18	†ChiGtW 4s '59	27	26½	27 +	⅝
4	†ChiI&L 6s '66	7⅛	7⅛	7⅛+	⅛
6	†do 5s '66	7	6¾	7	....
33	†CMSP&P 5s '75	6⅞	6⅝	6⅞+	¼
25	†do aj 5s 2000	1⅝	1⅝	1⅝	....
12	†do 4¾s '89F	25	24⅞	24⅞—	¼
5	†do 4½s '89E	25	25	25	....
12	†do gen 4s '89	23½	23¼	23½	....
3	†‡C&NW 6½s '36	16⅜	16¼	16¼—	¼
24	†do rfg 5s 2037	9¼	9	9¼+	⅛
8	†do 4¾s '87	13¼	13¼	13¼—	1
34	†do cv 4¾s '49	3¼	3	3	....
4	†do 4½s 2037C	8⅞	8⅝	8⅝—	⅝
13	†do 4s '87	13	12¾	13	....
6	†do 3½s '87	12½	12½	12½—	⅛
9	†CRI&Pcv 4½s'60	2	1⅞	2 —	⅛
7	†do 4s '88	13½	13½	13½	....
2	†do rfg 4s '34 ct	5¼	5¼	5¼	....
17	Ch Un Sta 4s '44	106¼	106	106¼	....
4	do 3⅜s '63	107⅝	107¼	107⅝	....
6	do 3½s '51	105½	105⅛	105½—	¼
3	Ch&WInd 4s'52	90½	90¼	90½	....
3	Childs Co 5s '43	52	52	52	....
3	CinGas-E 3¼s'66	108½	108½	108½—	⅛
1	Clear-Maho 5s'43	75	75	75 +	8
6	CCC-St L 4½s'77	51	50⅞	51 +	⅝
9	CleElecIll 3⅜s'65	108⅞	108¾	108¼—	⅝
10	ClevShLin 4½s'61	80	80	80 —	1¼
1	CleUnTer 5½s'72	89¼	89¼	89¼—	¼
15	do 5s '73	79⅝	79½	79½—	½
5	do 4½s '77 C	72⅝	72⅝	72⅝—	¼
6	Col F&I 5s'43	106	105⅞	105⅞—	⅛
15	Col&So 4½s '80	30½	30¼	30½+	⅛
13	ColmG 5s'52May	104¼	104	104½—	⅝
15	do 4s 1961	104⅜	104	104¼—	⅛
7	ComwlEd 3½s'68	110⅝	110¼	110⅛—	⅛
114	do cv 3½s '58	128⅛	127¾	128⅛+	¼
1	ConRivP 3⅜s'61	108⅛	108⅛	108⅛—	⅛
3	Con Edis 3¼s'46	106⅜	106⅜	106⅜—	¼
10	do 3½s '48	107¼	107	107¼+	⅛
7	do 3½s '56	106⅝	106½	106⅝	....
10	ConOil cv3½s'51	104⅞	104⅞	104⅞—	⅛
1	ConsPow 3½s'70	110⅝	110⅝	110⅝—	⅛
4	do 3½s '65	109	109	109	....
15	do 3¼s '66	106⅜	106½	106¾+	⅝
1	ContinOil 2¾s'48	109½	109½	109½	....
1	CrownCor 4½s'48	103	103	103 +	½
9	CrucibStl 4½s'48	103¼	103	103 —	¼
10	Del-Hud rfg 4s'43	60⅝	60¼	60⅝	....
1	†‡D&R G 4s '36	8¾	8¾	8¾	....
1	Det Ed 4½s '61	109	109	109	....
9	do 4s '65	109⅞	109⅝	109⅞+	⅝
1	DulMiss-I 3½s'62	108	108	108 +	¼
16	DuqueLt 3½s'65	107⅛	107⅛	107⅛+	⅛
3	ETenV-G cn 5s'56	91⅝	91½	91½—	1½
5	ElAutoL cv 4s'52	109	109	109 +	¼
55	†Erie rfg 5s'67	14⅝	14½	14½	....
7	†do rfg 5s '75	14¾	14½	14¾+	¼
1	†do 1st 4s '96	55½	55½	55½—	1
18	†do gen ln 4s '96	22½	22½	22½+	⅝
1	†ErieGene 6s '57	57	57	57	....
1	FedL&T 1st 6s'42	104¼	104¼	104¼+	⅛
1	FirestT&R3½s'48	105⅝	105⅝	105⅝—	⅛
10	†FlaECst 5s '74	6⅜	6⅜	6⅜+	⅛
1	FondaJG 2-4s'82ct	2¼	2¼	2¼	....
2	GenCable 5½s'47	102⅜	102⅜	102⅜+	¼
12	GenMoAc 3¼s'51	106	106	106	....
5	†‡GaC&N 6s '34	17½	17½	17½+	⅛
12	Goodrich 4¼s'56	104⅜	104	104⅛+	⅛
16	GtNorRy 5½s '52	98⅞	98½	98½—	⅝
3	do 5s '73	90⅛	90	90⅛+	⅛
2	do 4½s '77 E	83	83	83 +	½
2	do 1st 4¼s '61	106½	106½	106½	....
26	do 4s '46 G	101	100¾	100¾—	¼
7	do 4s '46 H	91½	91¼	91¼—	¼
3	GulfM&N 5s '50	80⅜	80⅜	80⅜+	⅛
22	GulfStStl 4½s'61	96⅝	96¼	96¼+	¼
2	GulfStUt 3½s'69	108½	108½	108½	....
3	Hoe 1st mtg '44	76½	76½	76½	....
4	HudCoal 5s '62A	33⅞	33⅜	33⅞+	⅝
48	Hud&M rfg 5s'57	47½	47¼	47¼	....
1	‡do inc 5s '57	14½	14½	14½—	⅛
2	IllBellT 3½s'70B	110⅝	110⅝	110⅝+	⅛
3	IllCen 4s '52	47¼	46⅜	46⅜—	¼
13	do 4s '53	46½	46	46 —	⅝
1	do 4s '53 reg	41⅝	41⅝	41⅝	....
27	do rfg 4s '55	47⅛	46⅝	46⅝—	½
25	do 4¾s '66	45	44½	44¾—	¼
1	do St L 3s '51	52¾	52¾	52¾+	1¼
13	ICCSLNO 5s '63A	49	48⅜	48⅜—	¼
8	do 4½s '63	46	45½	46 +	⅝
5	IndusRay 4½s'48	102	101⅝	101⅝—	⅛
1	InlandStl 3⅜s'61	109	109	109	....
18	†‡InterbRT 7s'32	75	74½	75 +	½
20	†do 7s '32 ct	73⅞	73⅜	73⅞+	⅝
108	†do rfg 5s '66 ct	76⅜	75⅜	76⅜+	⅝
47	†do rfg 5s '66	76¼	75⅜	76¼+	½
9	IntHydEl cv6s'44	73¼	72½	73¼+	⅝
11	IntPaper 6s '55	97⅝	97½	97½	....
9	do 5s '47	102½	102⅜	102½+	¼
2	IntRysCA 6½s'47	98½	98½	98½+	⅛
35	IntT&T 4½s '52	39½	39	39⅜+	⅝
15	do 5s '55	43	42⅝	43	....
1	Jones&LS 4¼s'61	94	94	94	....
1	KCSou 5s '50	68¼	68¼	68¼+	¼
2	do 3s '50	67⅞	67⅜	67⅜+	⅛
8	KCTerm 4s '60	107¼	107⅛	107¼—	⅛
4	Kas G&E 4½s'80	104	104	104 —	⅞
1	Keith B F 6s '46	101¼	101¼	101¼	....
6	Kpprs Co 4s '51	104½	104¼	104¼—	⅛
1	Lac Gas 6s '42A	43	43	43 +	1
2	do 5s '42	85	85	85	....
8	†‡do 5s '39	86	86	86	....
12	LS&MS 3½s '97	84⅝	84½	84½—	½
5	‡Laut Nit inc'75	34½	34½	34½+	¼
8	Leh&NY 4s '45	35	34½	35 +	½
2	LehC&N 4½s'54A	55½	55½	55½+	3½
6	†LehVCoal 5s'64st	29½	29	29½+	½
6	LehVHTm 5s '54	48½	47⅞	48½+	⅝
6	LehV NY 4½s'40	45	44⅞	45 +	3
29	†LehV 5s2003asd	18½	18½	18½	....
3	†do 4½s 2003asd	16½	16½	16½	....
41	†do 4s 2003 asd	16⅜	15⅜	15⅝—	½
10	do 4s2003 asd reg	13⅝	13⅝	13⅝	....
5	LehValT 5s'41asd	52½	52½	52½+	½
1	Lex&East 5s '65	117¼	117¼	117¼—	
18	Ligg & M 7s '44	127	126⅞	126⅞—	
1	LionOil cv4½s'52	101	101	101 +	1
1	Loews 3½s '46	101⅜	101⅜	101⅜—	
1	Lou&Ark 5s '69	84⅞	84⅞	84⅞	
1	Lou&JffBge 4s'45	108⅞	108⅞	108⅞+	
7	Lou & N 5s2003B	98⅞	98	98⅞+	
23	do un 4s '40	101½	101½	101½—	1-32
3	do 1st 4s 2003	88	88	88	
7	do 3¾s 2003	82¼	82¼	82¼	
4	Lou&NMo4½s'45	112	112	112 +	1
3	Mns Con 4s '45	79	79	79	....
3	Manat Sug 4s '57	41¼	41	41¼+	⅝
16	†MnhtRy 4s'90 ct	80½	80½	80½—	¼
4	do 2d 4s 2013 ct	44	43½	43½+	⅛
5	†do 2d 4s 2013	43⅝	43¼	43¼—	¾
12	MichCnGas 4s'63	102⅝	102⅝	102⅝+	⅛
4	†MidlRRNJ 5s'40	13⅝	13	13⅝+	⅞
4	†M&SL cn 5s'34ct	7⅛	7⅛	7⅛+	¼
2	‡†MS-SSM g5s'38	5½	5½	5½+	¼
4	‡‡do cn 4s '38	5	5	5 —	½
5	M-K-Tex 5s '62A	16¼	16¼	16¼	....
4	†do aj 5s '67	7	7	7	....
1	do 1st 4s '90	27¼	27¼	27¼	....
1	do 4s '62 B	13⅝	13⅝	13⅝	....
10	†MoPac cv5½s'49	1½	1½	1½	....
21	†do 5s '77 F	16⅜	16⅜	16⅜	....
24	†do 5s '78 G	16⅜	16½	16⅞+	⅞
7	†do 5s '81 I	16⅞	16⅜	16⅞+	⅜
5	†do 5s '81 I ct	16½	16½	16½+	½
7	†do gen 4s '75	2⅝	2⅝	2⅝	....
19	‡†Mob&O 5s '38	34¼	33⅜	33⅜—	¼
6	†do 4½s '77	29	28¼	29 +	½
4	Moh&M 4s '91	54	53¼	54 +	1½
10	MontP 3⅜s '66	100	99⅞	99⅞—	¼
1	MontTr 5s '41	83⅜	83⅜	83⅜—	1¼
8	Mor&Es 5s '55	43½	42⅜	43½+	1
13	do 4½s '55	37⅞	36⅞	37⅞+	1½
6	do 3½s 2000	44⅝	43½	44¼+	⅞
5	MtStT&T 3¼s'68	108⅛	108	108 —	⅝
12	NassauEl 4s '51	52	50⅞	52 +	2
22	do 4s '51 ct	47	46¼	46¼+	¼
20	NatDa 3⅜s'51ww	107	106⅞	106⅞—	¼
8	NatDistil 3½s'49	105¼	105	105¼+	¼
15	NatSteel 3s '65	103	102⅞	103 —	½
4	†NEngRR 4s '45	36⅞	36	36	....
2	NOPubS 5s '52A	104	103⅞	103⅞—	⅝
1	NOrlTm 4s '53	70½	70½	70½+	½
5	†NOTx&M 5s'54B	30⅞	30⅞	30⅞	....
4	†do 4½s '56	28	28	28 —	1½
13	NYC rfg 5s 2013	58⅜	58	58¼+	⅛
45	do 4½s 2013 A	52¼	51⅞	51⅞+	⅛
5	do cn 4s '98	58	58	58 —	⅝
*5	do 3⅜s '46	77½	77½	77½	....
6	do cv 3¼s '52	57⅞	57	57⅞—	⅛
4	NYC&HR 4s '42	87¼	87¼	87¼	....
1	NYC-SL 5½s'74A	63⅜	63⅜	63⅜—	⅝
24	do 4½s '78	54½	54	54	....
5	do 4s '46	79⅝	79⅜	79⅜+	¼
1	NYDockCo 4s '51	51½	51½	51½	....
5	NYEdis 3¼s '66	110	110	110 +	⅛
1	NYLa&W 5s'73A	58⅜	58⅜	58⅜—	⅛
2	†NYNH&Hcv6s'48	19½	19½	19½	....
1	†do clt 6s '40	30⅜	30⅜	30⅜—	¼
1	†do 4s '55	16⅜	16⅜	16⅜+	⅛
1	†do 4s 56	16½	16½	16½+	⅛
17	†do 4s '57	5⅜	5½	5⅜+	⅛
2	†do 3½s '54	15⅜	15⅜	15⅜+	½
9	NYO&W rfg4s'92	5½	5⅛	5⅛—	⅛
9	NYSteam 3¼s'63	105	105	105	....
2	†NYS&W gn5s'40	7	6⅞	7 +	1⅛
7	†‡do rfg 5s '37	12½	12	12½+	½
5	†‡Norf&So 5s '41	57	57	57 +	2¼
5	†‡do 5s '61A	12¼	12¼	12¼	....
15	Norf&W 4s '96	125¼	125¼	125¼+	¼
47	Nor Pac 6s 2047	55¼	54⅞	54⅞+	⅛
5	do 5s 2047C	47⅜	47⅜	47⅜—	⅛
10	do 4½s 2047	43	42⅜	43 +	⅛
4	do 4s '97	66⅞	66⅜	66⅜—	¼
6	do 4s '97 reg	66½	66½	66½	....
9	do 3s 2047	40⅞	40	40⅛—	⅛
1	do 3s 2047 rg	39	39	39	....
2	NorStaP 3½s'67	109¼	109¼	109¼—	⅛
3	†Ogd&LCha 4s'48	8⅝	8⅝	8⅝+	½
6	Ohio Ed 4s '65	108⅛	108⅛	108⅛+	⅛
1	OklaG&E 3⅜s'66	110¼	110¼	110¼	....
10	OntPNFa 5s '43	107½	107½	107½	....
1	Ont Tran 5s '45	105⅜	105⅜	105⅜	....
2	Otis Stl 4½s '62A	76¼	76¼	76¼+	¼
13	PacG&E 3½s'66	108⅛	108⅛	108⅛+	⅛
4	do 3⅜s 61	110⅝	110⅝	110⅝+	⅛
5	do 4s '64	112⅜	112⅜	112⅜	....
3	PaT&T 3¼s'66B	108⅞	108⅞	108⅞—	⅛
3	ParaBdwy 3s'55ct	49½	49½	49½	....
3	ParmeleeT 6s '44	44⅜	44⅜	44⅜+	1½
7	Pen Co 4s 63	103⅜	103⅜	103⅜—	
8	PenO&Def 4½s'77	97	97	97	....
10	PenP&Lt 4½s'74	107⅜	107	107⅜+	⅜
16	do 3½s 69	108⅜	108⅛	108⅜+	⅛
3	PenRR gen 5s'68	107⅞	107⅞	107⅞+	⅛
4	do cn 4½s '60	117⅞	117½	117⅞+	⅛
14	do gen 4½s '65	101⅞	101⅝	101⅝+	⅛
17	do 4½s deb '70	86⅝	86½	86⅝+	⅛
3	do gen 4½s '81	97	96⅞	96⅞—	⅛
3	do 4¼s '84E	97	96⅝	97 +	⅛
3	do 3⅜s '70	89⅝	89¼	89¼+	⅛
10	do 3⅜s '52	85	84	84 —	½
10	PeoGL-CChi 5s'47	115⅛	115	115 +	⅛
3	Peoria&E 1st4s'40	66⅝	66⅝	66⅝+	⅛
1	‡do inc 4s '90	7	7	7 +	1
2	Pere Marq 5s '56	64⅛	64⅛	64⅛	....
2	do 4½s '80	58	57⅝	57⅝—	⅛
2	Phelps D 3½s'52	110⅜	110⅜	110⅜+	⅛
17	Phila Co 5s '67	105½	105½	105½—	
1	Phil Elec 3⅛s'67	110⅜	110⅜	110⅜—	
5	Phillips P 3s '48	112	111⅝	111⅝—	
2	PCCC&StL 4⅛s'77	99	98⅝	99 +	⅛
5	do 4½s '42 B	107⅜	107⅜	107⅜—	⅛
3	do 4s '57 G	109⅞	109⅛	109⅛+	⅛
12	Pitt Ck&I 4½s'52	100	99½	99½—	⅛
3	Pit&WVa4½s'60C	43	42½	42½	....
48	Portl GE 4½s'60	74⅞	73⅞	74⅞+	1⅜
12	†PorRtAT 6s'42st	59⅜	59	59	....
1	†do 6s '42 unst	59	59	59	....
222	‡‡PostlT&C 5s'53	19⅝	19	19⅝+	⅝
5	PubSNJ 3½s'68	109⅛	108⅞	108⅞—	⅛
2	Purity Bak 5s'48	103⅛	103⅛	103⅛	....
19	Readg 4½s '97 A	73	73	73 +	⅛
16	RemR 4¼s'56ww	100	99⅞	100 +	⅛
5	Rep Stl 5½s'54	107⅞	107⅞	107⅞—	⅛
15	do 4½s '61	93⅞	93	93⅞+	⅛
11	do 4½s '56	94¼	94	94¼+	1⅛
6	Richfield O 4s'52	108	108	108	....
14	RochG&E 3¼s'69	108	108	108	....
3	‡‡RIA&L 4½s'34	7½	7⅝	7⅝+	⅝
1	Saguen P 4¼s'66	96⅜	96⅜	96⅜	....
18	†‡StLIMS4sRG'33	61⅛	61⅛	61⅛+	1
10	†StLSF 5s'50B	12⅛	12⅛	12⅛—	¼
5	†do 4½s '78	11⅛	11	11⅛+	¼
6	†do 4½s '78 ct st	11	10⅞	11 +	½
1	†do 4s '50 A	11	11	11 —	¼
5	†do 4s '50 A ct	10⅜	10⅜	10⅜—	⅛
5	†‡do 5s '52	17⅛	17⅛	17⅛+	⅛
7	‡do 1st 4s '89	58⅛	57⅛	57⅛—	⅛
1	StPUn Dep 5s'72	114⅜	114⅜	114⅜	....
2	SA&A Pass 4s'43	57⅝	57⅝	57⅝+	⅛
1	†Schul 6½s'46Bst	37	37	37	....
22	†SeabAL cn 6s'45	7⅛	7⅛	7⅛	....
9	†do 6s '45 ct	6⅛	6⅛	6⅛	....
17	†‡do 4s '50 st	13	13	13 —	⅝
1	†‡do rfg 4s '59	5	5	5	....
7	†Sea-AFl6s'35A ct	2⅞	2⅞	2⅞+	⅛
6	Shell Un 3½s '54	96	95⅞	96 +	⅛
8	Simmns cv 4s'52	100	99⅞	100	....
23	Soc Val 3s '64	105¼	105¼	105¼	....
2	SoBIT&T 3¼s'62	108⅝	108⅝	108⅝+	½
2	do 3s '79	104½	104½	104½+	¼
1	SoCalGas 4s '65	111	111	111 +	1
1	So ColPw 6s '47	105⅝	105⅝	105⅝—	⅝
13	SouKraft 4¼s '46	99	98⅞	98⅞	....
10	SouNGas 4½s'51	106⅞	106⅞	106⅞—	⅛
13	Sou Pac 4½s '68	46½	46⅛	46⅛	....
9	do 4½s '81	45⅞	45⅜	45⅜—	⅜
44	do 4½s '69	45½	45⅛	45⅛+	⅛
27	do 2⅞s '53	105	104⅞	105 +	¼
3	do clt 4s '49	44	44	44 +	¼
1	do 3¾s '46	52¼	52¼	52¼—	¼
11	do 4½s Ore '77	49⅛	48⅞	49⅛+	⅛
4	South Ry 6½s'56	81	80⅞	80⅞+	⅛
20	do gen 4s '56	58	57⅝	57⅝	....
3	SWBellTel 3s'68	107⅞	107⅞	107⅞+	¼
1	†Spokneint 5s'55	17¼	17¼	17¼—	⅛
10	StanOilNJ 3s'61	105⅜	105¼	105¼+	⅛
27	do 3⅜s '53	105	104⅞	105 +	¼
24	Studbkr cv 6s'45	108	106	106 —	⅛
1	Swift&Co 3⅜s'50	105⅜	105⅜	105⅜—	⅛
1	TRRAStL 5s'44	115	115	115 +	⅛
5	do 4s '53	107⅜	107⅜	107⅜+	⅛
9	Tex Cor 3½s'51	106⅜	106⅜	106⅜	....
22	do 3s '59	105⅜	105⅜	105⅜—	⅛
3	TexP 1st 5s2000	109⅜	109⅜	109⅜	....
3	do 5s '77B	68	68	68 +	¾
9	do 5s '79C	67⅜	67⅛	67⅜+	⅛
8	do 5s '80D	67⅜	67⅛	67⅛+	⅛
9	†ThirdAv aj5s'60	15	14⅜	14⅜	....
11	do 4s '60	52	52	52	....
2	TidWAsO 3½s'52	106⅜	106⅜	106⅜+	¼
1	Tol&OCen 3¾s'60	87	87	87	....
10	UnionOCal 3s'59	102⅜	102⅜	102⅜	....
12	UnPac 1st 4s'47	114⅜	113⅞	114⅜+	½
1	do 3½s '71	96½	96½	96½	....
5	do rfg 4s 2008	107	107	107	....
6	UnitDrug 5s '53	77½	77⅜	77⅛+	½
10	USStl 3¼s '48	106⅛	106	106⅛+	⅛
2	UnStkyds 4¼s'51	92½	92⅛	92⅛—	⅛
7	UtahLt&Tr 5s'44	102	101⅝	102	....
13	UtahP&L 5s '44	102	101⅞	101⅞—	⅛
31	VirgRy 3⅜s '66	108⅛	107⅞	108⅛+	⅛
11	†Wab rfg 5½s'75	8⅛	8	8 —	⅛
5	do 1st 5s '39 reg	40⅛	40⅛	40⅛	....
4	†‡do 1st 5s '39	40⅛	40⅛	40⅛	....
5	Walworth 4s'55	67	66	66 —	⅛
78	WarnerBros 6s'48	86	86	86	....
4	WestPP 5s'63E	118⅜	118⅜	118⅜—	1⅛
1	do 3½s '66	110⅛	110⅛	110⅛—	⅛
5	WestShore 4s2361	48⅛	48	48 —	⅛
12	WestMd 5½s'77A	89⅛	89⅛	89⅛—	⅛
9	do 4s '52	84	84	84	....
4	WestUnion 5s'51	68⅞	68⅜	68⅞+	1⅛
1	do 5s '60	66⅞	66⅞	66⅞+	⅛
4	do 4½s 50	66⅛	66	66⅛—	⅛
64	WheelStl 4½s'66A	98	97⅝	98 +	⅛
7	Wilson&Co 4s'55	105⅛	105⅛	105⅛	....
3	do cv 3⅜s '47	99	99	99	....
10	WisPubSvc 4s'61	110	109⅞	110 +	⅛
10	YoungS&T 4s'61	105⅜	105⅛	105⅛—	⅛
2	do cv 4s '48	106⅛	106⅛	106⅛+	1

FOREIGN BONDS.

Sales in thous.	Issue	High.	Low.	Close.	Net chge.
1	AdriaticEl 7s'52	80½	80½	80½+	10½
1	†AgrMB 6s'48	27⅛	27⅛	27⅛+	⅝
4	Argen 4s'72Feb	82⅜	82⅜	82⅜—	¼
21	do 4s '72 April	82⅞	82⅜	82⅜—	¼
38	do 4½s 48	95⅜	95⅛	95⅛	....
10	do 4½s '71	90⅜	90	90⅜+	¼
9	Australia 5s '55	89	88½	88½—	⅛
15	do 5s '57	89	88½	88½—	⅛
3	do 4½s 56	80½	80½	80½—	⅛
4	Belgium 7s '55	101⅜	101⅛	101⅛+	1⅛
10	do 6½s '49	98½	98	98 —	½
5	do 6s '55	93⅛	92	92 —	1
6	†Brazil 8s '41	19⅝	19⅛	19⅛—	⅛
1	†do 6½s '26-'57	15⅛	15⅛	15⅛—	⅛
1	†do 6½s '27-'57	15⅛	15⅛	15⅛+	⅛
5	†BrazilCRE 7s'52	16⅜	16⅜	16⅜—	⅛
8	BuenA 4⅜s '77	60⅛	60⅛	60⅛+	1
10	Canada 5s '52	102⅛	102⅛	102⅛+	⅛
6	do 4s '60	96⅛	96⅛	96⅛+	⅛
5	do 3¼s '61	86⅜	86⅛	86⅛	....
10	do 3s '68	83⅛	83	83⅛—	⅛
2	do 3s '67	84⅜	83⅜	84⅜+	1
1	do 2½s '45	92⅛	92⅛	92⅛+	⅛
10	do 2½s '44	93⅛	93	93⅛+	⅛
1	†Chile MB 6½s'57	12⅛	12⅛	12⅛—	⅛
3	†Chile 6s '60	13⅛	13⅛	13⅛	....
2	†do 6s '60asd	12⅛	12⅛	12⅛	....
1	†do 6s '61Jan	13⅛	13⅛	13⅛—	⅛
1	†do 6s '61Janasd	12⅛	12⅛	12⅛+	⅛
2	†do 6s '63asd	12⅛	12⅛	12⅛	....
1	†Colom 6s'61 Oct	30⅜	30⅜	30⅜—	⅛
10	Copenhag 5s '52	43⅜	43⅛	43⅛+	⅛
5	do 4½s '53	37⅛	37⅛	37⅛—	⅛
2	Cord P 7s '42	75	75	75	....
4	†Costa R 7s '51	19⅛	19⅛	19⅛+	⅛
39	Cuba 4½s '77	57⅛	57⅛	57⅛	....
7	Denmark 6s '42	64	64	64	....
3	do 5½s '55	52⅜	52⅜	52⅜	....
7	do 4½s '62	42⅜	42½	42½—	1⅛
1	Dom 5½s '42	71⅛	71⅛	71⅛	....
5	†Ger Gov 5½s'65	8⅜	8⅜	8⅜	....
10	†do 7s '49	11⅛	11⅛	11⅛+	¼
3	Gt CEPJ 7s '44	87	86⅜	86⅜—	⅛
2	†HungMu 7s '46	7	7	7	....
14	Italy 7s 1951	70⅛	70⅛	70⅛	....
14	Japan 6½s '54	81⅜	81	81⅜+	⅜
1	do 5½s '65	58	58	58 +	⅛
3	LombardEl 7s'52	69	69	69	....
5	†MedMun 6½s'54	13	13	13 —	⅛
3	MilanCity 6½s'52	49	49	49 +	⅛
1	†MinasGer 6½s'58	10	10	10 +	⅛
5	NSWales 5s '57	88½	88½	88½—	⅛
2	do 5s '58	88	88	88 —	1
9	Norway 6s '44	92	91⅜	91⅜—	⅛
1	do 6s '43	91⅛	91⅛	91⅛—	⅛
2	do 4½s '56	70⅛	70⅛	70⅛+	⅛
20	do 4½s '65	67⅛	67	67	....
2	do 4s '63	67⅛	67⅛	67⅛+	⅛
7	OrientDev 6s '53	55⅛	55⅛	55⅛	....
2	do 5½s '58	52⅛	52⅛	52⅛+	⅛
7	‡Pan 5½s '53	103⅜	103⅜	103⅜—	⅛
16	†do 5s'63Ast asd	69⅛	68	68 —	1½
1	†Peru 1st 6s '60	9⅛	9⅛	9⅛	....
2	†do2nd 6s 1961	9⅛	9⅛	9⅛	....
4	Queensld 7s '41	101⅜	101⅜	101⅜	....
2	do 6s '47	95	95	95 —	1
10	†R-RuhrW 6s '53	15	15	15	....
4	†RiodeJan 8s'46	8⅛	8⅛	8⅛	....
1	†do 6½s '53	7⅛	7⅛	7⅛—	⅛
2	Rome 6½s '52	56⅜	56⅜	56⅜—	⅛
2	†SPauloSt 8s'50	9⅛	9⅛	9⅛—	⅛
10	†do 7s '40	32	31⅜	31⅜—	⅛
2	†do 6s '68	8⅜	8⅜	8⅜+	⅛
2	Sydney 5½s '55	86	85⅛	86	....
1	TaiEIP 5½s '71	56⅜	56⅜	56⅜—	⅛
23	TokyoElL 6s '53	56⅜	56⅜	56⅜—	⅛
2	UjigElP 7s '45	91	91	91 +	4⅛
1	U4s4½s4½s'78Feb	49⅛	49⅛	49⅛	....

xin—Ex interest. ct—Certificates. †Selling flat on account of default of principal or interest or both. ‡Selling flat for reasons other than default. §Matured bonds, negotiability impaired pending investigation.

CHICAGO STOCKS

Friday, February 2, 1940.

Shares sold today..................17,000 Total sales 1940 to date..........647,000
Year ago............................23,000 Total sales 1939 to date..........891,000

1939-'40— High.	Low.	Description. div. rate, $s—	Sales.	Open.	High.	Low.	Close.	Net chge.	Closing— Bid.	Asked.
71⅞	53¼	‡Abbott Lab [1.60a]	75	69⅞	69⅞	69⅞	69⅞	....	69	70
3⅜	1½	Advance Alum [.50g]	50	2⅞	2⅞	2⅞	2⅞	....	2⅞	3
20¼	11	Allied Lab [.60]	700	20¼	20¼	20¼	20¼	....	20	20½
21½	18	Altorfer Br pf [.75d]	10	19	19	19	19	....	....	19½
[illegible]	150¼	‡Am Tel & Tel [9]	132	171	171⅜	170⅞	171¼	....	170⅞	171⅜
8⅝	3⅜	Armour & Co	200	5⅛	5⅛	5⅛	5⅛—	⅛	5⅛	5⅜
1⅛	⅜	Asbestos Mfg	200	⅜	⅜	⅜	⅜	....	⅜	½
39	30	Assoc Invest [2]	50	39	39	39	39 +	1	38⅛	41
9⅝	3¼	‡Aviation Corp	24	7	7	6⅞	6⅞	....	6⅞	6⅞
4¼	1⅝	Avia & Trans	500	3⅝	3⅝	3⅝	3⅝+	⅛	3⅜	3⅝
19½	10	Bastian Bless [.40e]	100	17⅛	17⅛	17⅛	17⅛—	⅛	16⅞	17⅛
12⅝	6¼	Belden Mfg [.60g]	50	9⅛	9⅛	9⅛	9⅛+	⅛	9⅛	9⅞
33½	16⅞	*Bendix Av [.50e]	200	30	30	29⅜	29⅞	....	29⅜	30
11⅛	7⅛	Berghoff Brew [1]	450	11⅛	11⅛	11⅛	11⅛+	⅛	11	11⅛
36⅛	13¼	Bliss & Lau [2.50g]	100	19⅛	19⅛	19	19	....	18⅞	19
32	19⅜	Borg Warner [.25e]	450	23⅛	23⅛	23⅛	23⅛	....	23	23⅛
23	17	Brach & Sons [1.20a]	100	21⅛	21⅛	21⅛	21⅛—	⅛	21	21⅛
17⅛	7	Bruce E L	50	11⅛	11⅛	11⅛	11⅛	....	11	12
9	5⅛	Butler Bros [.15e]	350	7	7⅛	7	7	....	6⅞	7
23½	18⅛	Do pfd [1.50]	100	22	22	22	22 +	⅛	22	22⅛
26	16	Castle A M [1]	100	18	18	18	18 —	⅛	17⅛	20
15	11⅛	Cen Cold Stor [1]	10	11⅛	11⅛	11⅛	11⅛	....	....	11⅛
84⅝	64⅜	Cen I Pub S pf [4d]	40	82	82	82	82	....	81⅛	83
8	4	Cen Ill Sec pf [.25d]	100	6⅛	6⅛	6⅛	6⅛+	⅛	6⅛	7
1⅛	⅜	Cen & S W Ut	100	⅛	⅛	⅛	⅛	....	⅛	⅛
118⅛	100	Do $7 p l pf [7]	10	117	117	117	117 —	⅛	116	117⅛
2⅜	1¼	Chi Corp	200	1⅛	1⅛	1⅛	1⅛+	⅛	1⅛	1½
78½	61¼	Chi Flex Shaft [5a]	50	73⅛	73⅛	73⅛	73⅛+	⅛	72⅛	73⅛
94¼	53⅛	‡Chrysler Corp [5g]	124	81⅛	81⅛	81	81	....	80⅛	81
9⅛	4	Cities Serv	50	4	4	4	4 —	⅛	4	4⅛
32⅝	25⅜	Com'w Edis [1.80]	2,150	32⅛	32⅛	32⅛	32⅛+	⅛	32⅛	32⅛
9⅞	6⅜	Cons Oil [.80]	100	7⅛	7⅛	7⅛	7⅛+	⅛	7⅛	7⅛
17⅛	9⅛	*‡Container Co [.25e]	10	16⅛	16⅛	16⅛	16⅛	....	16⅛	16⅜
73	48	Cudahy Pack pfd	20	63	63	63	63 —	1	60⅛	64
19⅛	12⅛	Cunningham D S [1]	100	19	19	19	19 +	⅛	18⅜	19
3⅛	1⅛	Decker & Cohn	100	2	2	2	2 +	⅛	2	2⅛
13⅛	9⅛	Dixie Vortex [1g]	100	12⅛	12⅛	12⅛	12⅛+	⅛	12⅛	12⅛
14⅛	6	Dodge Mfg	50	12⅛	12⅛	12⅛	12⅛	....	12	12⅛
4⅛	2⅜	El Household	150	3	3	3	3	....	3	3⅛
25⅜	17⅛	Elgin Nat Wat [.25e]	250	22⅛	22⅛	22⅛	22⅛—	⅛	22⅛	22⅛
48⅛	45	‡Gen Foods [2]	35	47⅜	47⅜	47⅜	47⅜	....	47⅛	47⅜
56⅜	37⅛	Gen Motors [3.50g]	50	53	53	53	53 +	⅛	52⅛	52⅜
6⅛	3⅜	‡Gen Out Advert	34	4⅜	4⅜	4⅜	4⅜	....	4⅛	5
13⅛	10	Goldblatt [.25a]	50	12	12	12	12	....	12	12⅛
37⅛	22	Gdyear T&R [.25e]	100	22⅛	22⅛	22⅛	22⅛—	⅛	22⅛	22⅜
27⅜	18⅜	Gt Lakes Dredge [2]	100	27	27	27	27	....	26⅛	27
20	8⅛	Hall Print	100	18	18	18	18	....	17⅜	18⅜
8⅛	4⅜	Harnischfeger	100	5⅛	5⅛	5⅛	5⅛	....	5⅛	5⅞
10	6⅜	Heileman G Br [1a]	200	9⅛	9⅛	9⅛	9⅛	....	9⅛	9⅜
40	32	Hibb Spen Bar [1.80]	10	39	39	39	39 —	⅛	38⅛	39
34½	23⅛	Hormel & Co [2]	50	34⅛	34⅛	34⅛	34⅛+	3	33⅜	35
17⅛	8⅜	Houd Her B [.75g]	100	11⅜	11⅜	11⅜	11⅜—	⅜	11⅜	12
14⅜	9⅛	Hubbell H In [1.20a]	50	14⅛	14⅛	14⅛	14⅛+	⅛	14⅛	15
25⅜	16	Ind Pneu T [1.75g]	150	21⅜	22⅛	21⅜	22⅛+	⅛	22	23
98⅛	66⅜	‡Inland Steel [1e]	41	83⅛	83⅛	82⅛	82⅛	....	81⅛	83
71⅜	45⅜	‡Int Harvest [1.60]	39	54⅛	54⅜	54⅛	54⅜	....	53	55
18	10⅛	Jarvis W B [1.50g]	50	15	15	15	15 —	⅛	15	15⅛
6¼	3⅛	Katz Drug [.50]	150	6⅛	6⅛	6⅛	6⅛	....	6	6⅛
48	29	KyUtJr cum pf [3.50]	180	45½	46	45½	46	....	46	47
101½	69⅜	Do 6% pfd [6]	50	101⅛	101⅛	101⅛	101⅛+	⅛	101	102
10	4	Lib-McN & L	50	6⅛	6⅛	6⅛	6⅛—	⅛	6⅛	7
32½	21⅛	Lincoln Pr pf [3.50]	10	24⅛	24⅛	24⅛	24⅛—	⅛	20	24
5	1⅞	Lindsay Lt [.15e]	200	4⅛	4⅛	4⅛	4⅛+	⅛	4⅛	4⅛
10⅛	9⅜	Do pfd [.70]	100	10	10⅛	10	10⅛+	⅛	9⅜	10⅛
20	9⅜	Lion Oil Ref [1]	50	12⅛	12⅛	12⅛	12⅛—	⅛	12⅜	12⅜
17⅜	9⅜	‡Marsh Field [.30g]	95	13⅜	13⅜	13⅜	13⅜	....	13	13⅛
10	5	McCord Rad A	50	6	6	6	6 +	⅛	6	7⅛
5⅛	3	Mer & Mfrs A [.30g]	150	3⅜	3⅜	3⅜	3⅜—	⅛	3⅜	3⅞
30½	25	Do pfd [2a]	20	29	29	29	29 —	⅛	29	29½
4⅛	2⅛	Mickelberry F [.15g]	200	3⅛	3⅛	3⅛	3⅛	....	3½	3⅜
10⅛	5½	Mid West Corp	350	9	9	8⅜	8⅜—	⅛	8⅜	9
57½	41⅛	Montg Ward [1.25e]	50	52⅛	52⅛	52⅛	52⅛+	1⅛	51⅛	52
82½	41½	Mount Sta Pow pfd	20	79⅛	79⅛	79⅛	79⅛—	⅛	78⅛	82
11⅛	6	Nachman-Sprg [.25e]	100	10⅛	10⅛	10⅛	10⅛—	⅛	10	11
35	16⅛	Noblitt-Sparks [3g]	200	28⅜	28⅜	28	28 —	⅛	28	29
12	6⅛	Nor'west Banc [.10g]	450	11⅛	11⅛	11	11 —	⅛	10⅜	11⅛
41	30	Peab Coal pfd [1d]	20	40	40	40	40	....	38	44
27⅜	14⅛	‡Penn R R [1g]	50	21⅛	21⅛	21⅛	21⅛	....	21⅛	21⅛
5⅛	3⅜	Pictorial P P [.075e]	50	5	5	5	5	....	4⅜	5
16⅜	6⅛	‡Pressed Stl Car	25	11⅜	11⅜	11⅜	11⅜	....	11⅛	11⅜
125	108⅜	Quaker Oats [5]	20	119⅜	119⅜	119⅜	119⅜	....	119⅛	120
⅞	⅛	Raytheon Mfg pfd	50	⅜	⅜	⅜	⅜	....	½	⅜
32⅜	22⅛	Sangamo Elec [1.75g]	100	27½	27½	27½	27½+	½	26⅞	27½
87⅛	60⅛	‡Sears Roeb [3]	85	82⅜	83	82⅜	83	....	82⅜	83
3	1⅛	Serrick Corp B	50	1⅜	1⅜	1⅜	1⅜+	⅛	1⅛	1⅜
24	16⅛	S Bend L Wks [1.60]	100	22⅜	22⅜	22⅜	22⅜	....	22⅛	23
110¼	102½	S'wst G&E pfd [7]	70	109⅛	109⅛	109⅛	109⅛	....	109⅛	109⅛
16⅛	8⅜	‡Spiegel Inc [.15e]	63	9⅜	9⅜	9⅜	9⅜	....	9	9½
2⅜	1	Std Dredg [.10e]	250	2⅛	2	2	2⅛	....	2	2⅛
13⅛	9	Do pfd [1.60]	100	12⅛	12⅛	12⅛	12⅛—	⅛	12⅛	13
30⅛	22⅜	‡Std Oil Ind [1]	167	26⅜	26⅛	26⅛	26⅛	....	26⅛	26⅜
12⅛	6⅜	‡Stew-Warn [.25e]	34	7⅜	7⅜	7⅜	7⅜	....	7½	7⅜
25	17	Swift & Co [1.20]	700	22⅛	22⅛	22⅛	22⅛	....	22⅛	22⅛
44⅜	42⅜	‡Tex Corp [2]	12	42⅜	42⅜	42⅜	42⅜	....	42⅜	43⅜
94⅛	66	‡Union Carb [.50e]	200	78⅜	79⅛	78⅜	78⅜	....	78⅜	79⅛
16⅜	8⅛	Unit Air Lines	50	15⅜	15⅜	15⅜	15⅜+	⅛	15⅛	15⅜
112⅜	66⅛	U S Gypsum [2a]	5	86⅜	86⅜	86⅜	86⅜	....	86	87
82⅛	41⅜	U S Steel	200	57	57⅛	56⅜	57⅛+	⅛	56⅜	57
1⅛	1⅛	Util & Ind pfd	100	1⅜	1⅜	1⅜	1⅜	....	1⅜	1⅜
32⅜	21⅛	Wayne Pump [1e]	10	22⅛	22⅛	22⅛	22⅛	....	22	23
36⅜	16⅜	‡West Un Tel	4	22⅜	22⅜	22⅜	22⅜	....	22⅜	23⅛
120	83⅛	Westin E&M [.875e]	25	108⅛	108⅛	108⅛	108⅛	....	108	109
5⅛	3⅜	Wisc Bankshrs	500	5⅛	5⅛	5⅛	5⅛—	⅛	5⅛	5⅜
5⅜	3	Woodall Indus [.10e]	50	4⅛	4⅛	4⅛	4⅛—	⅛	4⅛	4½
89⅛	74⅜	‡Wrigley W Jr [3a]	75	87⅜	87⅜	87⅜	87⅜	....	86	89
22⅛	12	Zenith Rad [1g]	150	15⅛	15⅛	15⅛	15⅛+	⅛	14⅜	15⅛

*Ex dividend. ‡Odd lots. xr—Ex rights. a—Also extra or extras. b—Shares payable in stock. e—Declared or paid so far this calendar year. f—Payable in stock. g—Paid last year. h—Cash or stock. k—Accumulated dividend paid or declared this calendar year. d—Accumulated dividend paid last year.

COTTON

Cotton prices held within moderate limits yesterday in fairly active trading. Mills and houses with Bombay connections were on the buying side more than offsetting the effect of hedging pressure. Closing trades were .08 cent higher to .02 cent a pound lower.

Spot cotton closed .04 cent higher to .04 cent lower with New York, 10.87 cents; New Orleans, 10.60 cents; Houston, 10.40 cents, and Galveston at 10.38 cents a pound. Prices follow:

Chicago Board of Trade.

	Open.	High.	Low.	Close.	Prev. close.
March	10.86	10.86	10.86	10.86	10.78
May	10.50	10.50	10.50	10.50	10.45
July	10.16	10.16	10.16	10.16	10.14
October	9.53	9.53	9.53	9.53	9.53

New Orleans Cotton Exchange.

	Open.	High.	Low	Close	Prev close.
March, old	10.92	10.92	10.89	10.91	10.86
May, old	10.58	10.58	10.53	10.55	10.57
July, old	10.21	10.23	10.17	10.20	10.15
Do, new	10.34	10.34	10.34	10.34	10.27
Oct., new	9.51	9.51	9.48	9.48	9.45
Dec., new	9.38	9.40	9.38	9.40	9.35
Jan., new	9.34	9.34	9.34	9.34	9.31

New York Cotton Exchange.

	Open.	High.	Low.	Close.	Prev. close.
March, old	10.84	10.84	10.78	10.79	10.76
Do, new	11.00	11.00	11.00	11.00	11.00
May, old	10.49	10.49	10.42	10.42	10.42
July, old	10.14	10.15	10.08	10.11	10.06
Oct., new	9.49	9.49	9.44	9.47	9.41
Dec., new	9.39	9.40	9.36	9.39	9.32
Jan., new	9.35	9.35	9.35	9.35	9.29

TERMS OF SUBSCRIPTION OF THE TRIBUNE

Order for mail subscription must be accompanied by remittance to cover.

Rates in Illinois [outside Chicago] Indiana, Iowa, Michigan, and Wisconsin:

Daily without Sunday one year, $5.00; six months, $2.50; three months, $1.25; two months, $1.00; one month, 50 cents.

Daily with Sunday, one year, $12.50; six months, $6.25; three months, $3.15.

Sunday only one year, $7.50; one month $1.00.

Rates of subscription in postal zones 3 and 4 [measured from Chicago] outside of Illinois, Indiana, Iowa, Michigan, and Wisconsin:

Daily without Sunday one year, $7.50; one month, $1.00.

Daily and Sunday one year, $15.00; one month, $2.00.

Rates of subscription in zones 5, 6, 7, and 8 [measured from Chicago], Canada, and Mexico:

Daily without Sunday, per year, $12.00; one month, $1.50.

Sunday only, one year, $7.50; one month, $1.00.

Daily and Sunday one year, $19.50; one month, $2.50.

Foreign: Daily Tribune only $25.00 per year; with Sunday, $42.00 per year.

Give postoffice address in full, including county and state. Remit in express money order, draft, or in registered letter at our risk to The Tribune company, publishers, Tribune Square, Chicago.

We cannot be responsible for currency sent thru the mail.

Persons wishing to take The Tribune by carrier may order it by postal card or telephone Superior 0100. When delivery is irregular, make complaint.

All unsolicited manuscripts, articles, letters, and pictures sent to The Tribune are sent at the owner's risk, and The Tribune company expressly repudiates any liability or responsibility for their safe custody or return.

MEMBER OF THE ASSOCIATED PRESS.

The Associated Press is exclusively entitled to the use for publication of all news dispatches credited to it or not otherwise credited to this paper, and also to the local news published herein. All rights of republication of special dispatches herein also are reserved.

$6,856,000 TAX WARRANTS SOLD AT RECORD LOW

County to Pay Interest of Only 1.24 Per Cent.

Cook county yesterday sold $6,856,000 of the 1940 tax anticipation warrants at an average rate of 1.24 per cent. Clayton F. Smith, president of the board, said the rate was the lowest in history. The previous low of 1.58 per cent was obtained on last year's warrants. Prior to 1932 the rate was 6 per cent.

The board accepted the bid of a group of investment houses headed by the Illinois company, Chicago, and including John Nuveen & company, including John Nuveen & Co., Stern, Wampler & Co., Inc., Blair, Bonner & Co., Farwell, Chapman & Co., and Martin, Burns & Corbett, Inc.

Two Others Submit Bids.

There were two other bidders. One was headed by Stifel, Nicolaus & Co., and the other by H. C. Speer & Sons.

The warrants consist of $4,930,000 of corporate and $1,926,000 of highway obligations. The bid included varying rates of interest, depending on the numerical order of the warrants. Those with higher numbers are redeemed later than those with the lower numbers.

The syndicate bid 0.75 per cent interest on the first $1,030,000 of corporate warrants and 1 per cent on the next $1,900,000, both of which are to be issued Feb. 15, and 1.60 per cent on $900,000 to be issued June 15.

Same Rate on Road Bonds.

On the highway fund warrants the same percentages, respectively, were bid on the following groupings: $350,000 and $650,000 to be issued Feb. 15 and $526,000 and $400,000 to be issued June 15.

Smith said the county will save four months' interest by delaying the issuance of some of the warrants until June 15, when the money actually will be needed. He added that the price paid for the warrants represents a saving to the county of $16,660 compared with last year's rate.

OFFICIAL WEATHER FORECAST

The official forecast for today and tomorrow and yesterday's table of records follow:

ILLINOIS: Fair Saturday, somewhat warmer in north and central; increasing cloudiness Sunday, followed by intermittent light snow north, and intermittent light snow or rain south portion, warmer extreme south.

WISCONSIN: Fair Saturday, somewhat warmer except extreme east central; increasing cloudiness Sunday, followed by intermittent light snow.

INDIANA: Fair Saturday, rising temperature north and east; increasing cloudiness Sunday, intermittent light snow west, rising temperature south and east.

OHIO: Fair Saturday and Sunday, slowly rising temperatures.

LOWER MICHIGAN: Fair Saturday, rising temperature south and central; increasing cloudiness Sunday, followed by intermittent light snow in west.

UPPER MICHIGAN: Fair Saturday, Sunday increasing cloudiness, followed by intermittent light snow; moderate temperature.

IOWA: Increasing cloudiness and slowly rising temperature Saturday, intermittent light snow extreme west; cloudy Sunday, intermittent light snow.

MINNESOTA: Increasing cloudiness, rising temperature Saturday, except near Lake Superior; cloudy Sunday with intermittent light snow, somewhat colder northwest and extreme west in afternoon.

Place of observation. State of weather. Feb. 2 6:30 p. m. Central standard time.	Direction of wind	Temp. 6:30 p. m.	Highest today	Lowest last night	Precipitation last 24 hours
East central states—					
Alpena, clear	N.W.	28	31	10	...
Cairo, clear	N.	31	33	31	...
Chicago, clear	W.	26	28	22	...
Cincinnati, clear	N.W.	22	24	23	.01
Cleveland, cloudy	W.	14	19	9	.06
Detroit, clear	W.	19	20	11	.03
Escanaba, clear	W.	31	37	16	...
Evansville, clear	N.	28	31	28	...
Fort Wayne, clear	N.W.	21	25	6	...
Frankfort, clear	N.W.	31	32	15	.13
Grand Rapids, clear	N.W.	23	30	6	.01
Green Bay, clear	W.	28	35	12	...
Indianapolis, cloudy	N.W.	25	29	15	...
La Crosse, clear	N.E.	21	31	5	...
Madison, clear	N.W.	22	29	7	...
Marquette, clear	N.E.	30	35	17	.01
Memphis, clear	N.E.	34	40	28	...
Milwaukee, clear	N.W.	21	26	14	...
Nashville, clear	N.	30	37	32	...
Peoria, clear	N.W.	23	28	15	...
Sault Ste. Marie, clear	N.W.	28	29	1	...
Springfield, Ill., clear	N.W.	20	28	17	...
West central states—					
Bismarck, clear	S.E.	22	23	15	...
Charles City, clear	S.W.	26	32	7	...
Concordia, cloudy	S.E.	24	25	22	...
Davenport, clear	N.W.	24	26	15	...
Des Moines, cloudy	Calm	24	32	22	...
Devils Lake, snow	S.E.	21	24	15	...
Dodge City, snow	E.	27	28	25	.25
Dubuque, clear	N.W.	27	31	13	...
Duluth, clear	W.	29	38	14	...
Huron, clear	S.E.	26	32	19	...
Kansas City, cloudy	N.E.	27	30	23	...
Keokuk, clear	N.E.	26	28	22	...
Little Rock, clear	N.E.	35	46	31	...
Mpls.-St. P., clear	N.W.	22	33	8	...
Fargo, cloudy	S.E.	22	25	17	...
North Platte, snow	S.E.	23	27	18	...
Oklahoma City, cloudy	E.	36	36	M	.03
Omaha, cloudy	S.E.	23	27	17	...
Rapid City, cloudy	S.	25	27	16	...
Sioux City, cloudy	S.E.	25	29	18	...
St. Louis, clear	N.	25	36	29	...
Springfield, Mo., cloudy	N.E.	29	33	28	...
Wichita, cloudy	E.	28	33	30	.05
Williston, cloudy	S.E.	18	20	-2	...
Eastern states—					
Albany, clear	N.W.	12	22	16	.05
Atlanta, clear	N.W.	35	41	31	...
Boston, clear	N.W.	26	30	23	.01
Buffalo, cloudy	W.	10	13	12	.15
New York, cloudy	N.W.	25	33	28	.06
Oswego, cloudy	N.W.	18	18	12	.13
Philadelphia, cloudy	N.W.	20	35	31	.07
Pittsburgh, snow	N.W.	15	16	7	.12
Raleigh, clear	N.W.	25	44	37	...
Washington, cloudy	N.W.	21	36	32	.01
Gulf states—					
Abilene, rain	N.E.	38	40	35	.05
Amarillo, snow	E.	28	30	28	.18
Brownsville, clear	S.E.	69	77	60	...
Dallas, cloudy	N.E.	45	48	47	.41
El Paso, cloudy	S.	48	50	48	.49
Galveston, cloudy	N.E.	54	54	M	1.11
Jacksonville, clear	N.W.	55	64	41	...
Miami, clear	W.	65	74	56	...
Mobile, clear	N.	51	60	31	...
New Orleans, cloudy	N.E.	49	60	39	...
San Antonio, cloudy	N.E.	57	64	58	.07
Shreveport, cloudy	N.E.	48	53	42	...
Tampa, clear	N.W.	53	65	44	...
Vicksburg, clear	N.E.	41	49	36	...
Pensacola, clear	N.	54	61	40	...
Birmingham, clear	N.	36	43	22	...
Mountain states—					
Boise, snow	N.W.	37	38	31	...
Cheyenne, snow	S.E.	18	21	17	.09
Denver, cloudy	N.W.	25	29	24	...
Havre, cloudy	N.E.	17	22	10	...
Helena, cloudy	E.	12	18	9	.01
Lander, cloudy	E.	21	22	13	.04
Miles City, cloudy	E.	26	28	2	...
Phoenix, cloudy	W.	64	67	48	.03
Pueblo, cloudy	S.E.	22	27	24	.12
Salt Lake City, cloudy	S.E.	45	48	32	...
Santa Fe, cloudy	S.E.	26	25	34	.45
Yellowstone Pk., cloudy	S.W.	28	28	2	.01
Pacific states—					
Fresno, cloudy	S.E.	60	63	50	.04
Los Angeles, cloudy	S.E.	57	60	50	1.6
Portland, rain	S.E.	39	42	40	.17
San Diego, cloudy	S.E.	62	65	50	.5
San Francisco, cloudy	S.E.	58	58	53	.01
Seattle, cloudy	S.E.	47	56	35	...
Spokane, cloudy	S.E.	31	33	30	...
Walla Walla, snow	W.	30	33	29	.03
Yuma, cloudy	S.E.	67	69	45	.01
Canadian—					
Battleford, cloudy	S.E.	11	12	8	...
Calgary, cloudy	S.E.	12	16	7	.02
Edmonton, clear	S.E.	14	16	11	...
Medicine Hat, cloudy	N.	14	17	3	.01
Minnedosa, cloudy	Calm	18	19	8	.03
Montreal, clear	N.W.	9	19	11	...
The Pas, cloudy	S.	12	18	-17	...
Toronto, cloudy	N.W.	15	16	4	...
White River		M		-2	...
Winnipeg, cloudy	S.	17	18	-3	...

NEW YORK CURB

Friday, February 2, 1940.

Shares sold today........114,000 Total sales 1940 to date........3,447,000
Year ago....................120,000 Total sales 1939 to date........4,710,560

	Sales.	High.	Low.	Close.	Net chge.
†Aero Sup B	200	4⅝	4⅝	4⅝+	⅛
Ainsworth ..	300	6¼	6¼	6¼+	⅛
†Air Investors	100	1⅞	1⅞	1⅞–	⅛
Ala P $6 pfd	20	95¼	95¼	95¼+	1¼
Alum Co Am	350	149¼	148	149 +	1¼
Alum Goods..	100	17¼	17¼	17¼+	¼
Alum Ltd ..	200	99½	98½	99½+	1½
†Am Beverage	200	1	1	1 –	⅛
Am Book......	20	45	45	45	....
†Am Box Brd	100	6½	6½	6½	....
†Am C P&L A	300	33¾	33½	33¾+	1¼
†Do ww......	300	32¼	32	32¼+	1⅛
Am Cyan B..	3,600	34¾	34¼	34¼–	⅝
Am&Fgn P w	100	1/16	1/16	1/16+	1/16
Am Exp Lines	500	15½	15	15½+	¼
Am Gas&El..	300	36⅝	36¼	36⅝+	⅛
Am Light&T..	100	15½	15½	15½+	¼
†Am Maracaib	100	11/16	11/16	11/16+	1/16
Am Meter ..	100	34¼	34¼	34¼+	¼
Am Pneum...	200	½	½	½	....
Am Pot&Chem	25	99	99	99 +	2
†Am Republic	300	6¼	6¼	6¼	....
†Am Seal Kap	300	5½	5½	5½+	¼
Am Superpow	100	1/16	1/16	1/16+	1/16
Am Thread pf	400	3½	3⅜	3½	....
†Arctur Rad T	500	1/16	1/16	1/16	....
Ark Nat Gas	300	2¼	2¼	2¼–	⅛
Do A	200	2⅜	2⅜	2⅜+	⅛
Do pfd	100	7¼	7¼	7¼+	⅛
Ark P&L pfd.	10	95¾	95¾	95¾–	1¼
†Ashland O&R	500	5¼	5¼	5¼+	⅛
Asso G & El..	1,000	¼	¼	¼–	⅛
†Do A	300	1/16	1/16	1/16	....
Do pfd	100	2¼	2¼	2¼	....
†Austin Sil M	100	1/16	1/16	1/16	....
†Auto V Mach	100	6	6	6 +	⅛
†Aviation & T	1,400	3¼	3⅜	3¼+	⅛
†Baldw Loco p	50	24½	24½	24½+	¼
†Do war.....	300	6⅝	6¼	6⅝+	¼
†Bath Iron W.	400	11¼	11¼	11⅛	....
†Beech Airc.	500	7⅝	7¼	7⅝+	⅛
†Bell Airc...	2,400	24	23	24 +	2¼
†Bellanca Airc	700	7¼	7	7	....
†Ber-Gay Fur	100	1/16	1/16	1/16	....
Bliss E W....	300	13⅝	13½	13½	....
Borne Scrym..	50	33½	33½	33½	....
†Breeze Corp	100	6	6	6	....
†Brewst Aero.	14,500	14¼	13¾	14¼+	½
†Bridgp Mach	100	2⅞	2⅞	2⅞+	¼
Brill pfd.....	50	31	31	31	....
BufN&EP pfd	100	21⅝	21⅝	21⅝	....
Do 1st pfd.	200	104	104	104	....
†Can Col Air	100	6⅝	6⅝	6⅝+	⅛
Can Marconi.	200	⅞	⅞	⅞–	⅛
†Carman B....	100	6⅜	6⅜	6⅜+	⅛
†Carnegie Met	200	⅝	⅝	⅝+	⅛
CareP-L$6 pfd	40	96¾	96¾	96¾+	¼
Carrier Corp.	300	13	13	13	....
Celan ptc pfd	25	109¾	109¾	109¾+	¾
Celluloid	100	5⅞	5⅞	5⅞	....
Do pfd	50	33¾	33	33¾+	2¼
Cen&S W Ut..	500	1/16	1/16	1/16	....
Cen Hud G&E	100	15¾	15¾	15¾+	⅛
CenMPo 7%pf	10	108⅝	108⅝	108⅝+	⅝
†CenNYPo pfd	70	100¼	100	100	....
CenStEl 6%pf	100	2¼	2¼	2¼	....
Do cv pfd..	125	2¼	2¼	2¼	....
†Charis	100	6⅝	6⅝	6⅝	....
Ch Flex Shaft	300	73	73	73 –	¼
Cities Service.	400	4¼	4	4¼+	⅛
Do pfd B...	100	5	5	5 –	¼
Do pfd BB.	10	53½	53½	53½+	¼
CitSvP-L $7pf	20	93¾	92	93¾+	4¼
Do $6 pfd..	40	88	84½	88 +	6
Claud Neon Lt	200	1/16	1/16	1/16	....
†Cleve Tract.	100	5⅝	5⅝	5⅝+	¼
Club Al Uten.	100	3	3	3	....
Cohn & Rosen	100	7⅞	7⅞	7⅞–	⅛
Colts PFArms	50	78½	78½	78½–	1½
Colum G&Epf	100	67¼	66¼	66¼–	¼
Cmwlth&S war	600	1/16	1/16	1/16	+1-16
†Com W Svc	200	1/16	1/16	1/16	....
Conn Gas&CPF	25	45	45	45	+11
†Con G&EBpf	20	120	120	120 +	⅝
†Cons Gas Ut.	1,800	1⅛	1⅛	1⅛	....
Cons Stl Corp.	100	5	5	5	....
†Cook Pt&V ..	100	10⅝	10⅝	10⅝+	⅛
†Cooper-Bess	200	9⅝	8⅝	8⅝	....
Copper Range	150	4⅝	4½	4½	....
†Copperw'd Stl	100	16⅝	16⅝	16⅝	....
Creole Pet	100	20⅝	20⅝	20⅝+	⅛
Darby Pet	100	4⅛	4⅛	4⅛	....
†Dayton Rub	50	18	18	18 –	⅛
†DeccaRecords	300	7⅝	7¼	7⅝+	¼
†Div Tw Trk	100	7⅞	7⅞	7⅞+	⅛
Dom Stl&Coal	100	11⅝	11⅝	11⅝–	¼
Durh Hos B	200	⅝	⅝	⅝	....
Earle Pich L	100	10½	10½	10½+	⅛
East G&Fpf.	100	19	18⅝	18⅝–	¼
Do pr pfd	250	46¼	44⅝	45¼+	1¼
E States pf A	144	17½	17¼	17½+	¼
†Eisler Elec	200	1¼	1¼	1¼–	⅛
El Bond & Sh	2,000	7	6⅝	6⅞+	⅛
ElP&L 2d pf A	100	15	15	15 +	¼
EG&F 7% pfd	75	68½	68½	68½+	¼
Do 6½% pfd	10	66	66	66 +	2
Do 6% pfd	10	66	66	66 +	1
†Equity Corp.	100	½	½	½+	1/16
Do $3 pfd..	25	24	24	24 +	¾
†Esquire Inc..	100	4½	4½	4½	....
†Fairchild Av	100	10⅝	10⅝	10⅝–	⅛
†Fansteel Met	100	13	13	13 –	⅛
†Fedders Mfg.	100	6	6	6 –	¼
†Fidelio Brew..	400	⅝	1/16	1/16+	1/16
Fisk Rub	1,300	14	13⅝	13⅞–	⅛
Do pfd	125	110⅝	110⅝	110⅝	....
FlaP&L $7 pfd	125	101	100¾	101 +	¼
Ford M Can A	400	15⅝	15½	15½–	¼
Ford M Fran.	100	1⅛	1⅛	1⅛	....
Ford M Ltd..	700	3¼	3¼	3¼+	⅛
†Froedt G&M	200	10⅝	10½	10½	....
†Do pfd ...	300	18⅝	18⅝	18⅝+	¼
†Fruehauf Tr	100	30⅝	30⅝	30⅝+	⅛
†Fuller $3 cv	25	25½	25½	25½–	¼
†Gen O Ad p	70	85½	85	85 +	1½
†Gen Share ..	100	1⅛	1⅛	1⅛+	⅛
†Do pfd	20	73⅜	73	73	....
†Gen Tel pfd.	100	50⅝	50⅝	50⅝	....
Georg P $6 pf	25	101⅝	101⅝	101⅝+	¼
†Gt A&P 1st p	25	135	135	135 +	1¼
Greenf T&D ..	200	8	8	8 –	¼
†Grum Air E	200	15⅝	15¼	15⅝+	¼
Gulf Oil	300	35⅝	35½	35½–	1
†Hartfd R vtc	100	1⅝	1⅝	1⅝	....
†Hearn D Strs	200	2⅝	2⅝	2⅝–	⅛
†Do pfd	100	19⅝	19⅝	19⅝–	¼
†Hecla Min ..	200	6⅝	6⅝	6⅝	....
†Helena Rub..	100	6	6	6	....
†Do A	50	9½	9½	9½	....
Heyden Chem.	325	74	73⅞	73⅞+	¼
†Hubbell H...	100	14⅝	14	14⅝+	¼
Humble Oil ..	900	61⅝	61	61½+	½
†Hygrade Fd.	100	2⅝	2⅝	2⅝+	⅛
Ill-Ia P-div ct	300	5	5	5	....
Imp Oil Ltd...	300	11⅝	11⅝	11⅝–	⅛
Do reg	100	11⅝	11⅝	11⅝+	¼
Imp Tb Can...	100	12½	12½	12½	....
Ind Svc 6% p	10	13½	13½	13½–	2¼
IndplsP&L pf.	50	111	111	111 –	¼
Ins Co N Am	200	71⅝	71⅝	71⅝–	⅛
†Int P & P w	3,600	2⅜	2⅜	2⅜+	⅛
Int Pet	200	18	18	18	....
Do reg	200	18	18	18	....
†Int Vitamin.	200	3⅛	3⅛	3⅛+	⅛
†Int Home Eq	300	8⅝	8	8⅝+	⅛
†Jacobs F L..	100	2½	2½	2½	....
JerCP&L 6% p	60	97¼	96	96¼–	¾
Jon & Lau S.	100	28⅝	28⅝	28⅝–	⅛
†Koppers Co p	10	88	88	88 +	1
Lac R R N J	10	41	41	41	....
Lake Shore M	400	23	22½	22½–	½
Lakey F & M	200	4⅛	4⅛	4⅛	....
†Le Tourneau	100	32⅝	32⅝	32⅝–	⅛
Lehigh C & N	100	2⅛	2⅛	2⅛+	⅛
Lit Bros	400	1⅛	1⅛	1⅛	....
Lone Star Gas	600	9⅝	9⅝	9⅝+	⅛
Long Is Ltg..	200	1⅝	1⅝	1⅝	....
Do pfd	75	45⅝	45	45 –	1¼
†Louis L & E	200	5⅛	5	5⅛	....
†Majes R & T	500	⅝	⅝	⅝	....
†Manati Su w	100	1/16	1/16	1/16	....
†Master Elec.	250	25½	25	25½+	1¼
McWill Dredg.	1,000	7⅝	7⅝	7⅝–	⅛
†Mead John ..	50	153	153	153	....
Mesabi Iron..	900	⅝	⅝	⅝	....
†Mid West...	300	9	9	9	....
Midvale	25	106½	106½	106½	....
Mining C Can	100	1	1	1	....
Minn M & M.	100	59⅝	59⅝	59⅝+	⅝
†Mock J Voe	200	10⅝	10⅝	10⅝–	⅛
†Molybdenum.	2,500	6⅝	6⅝	6⅝	....
†Monarch M T	100	25⅝	25⅝	25⅝+	⅝
†MonogramPic	200	1	1	1	....
Mont Ward A	60	168¼	168¼	168¼–	1½
Mont L H & P	100	25⅝	25⅝	25⅝–	⅛
†Mt City Cop.	1,400	3⅝	3½	3½–	⅛
Mount Prod..	400	4⅝	4⅝	4⅝–	⅛
M S T & T..	30	138½	138½	138½–	½
Muskogee	75	9½	9	9½+	½
†Nat Cont.....	100	10⅝	10⅝	10⅝–	⅛
Nat Fuel G.	100	12⅝	12⅝	12⅝+	¼
Nat P & L pfd	325	93	93	93 +	¼
†Nat Rub M.	300	5	4⅞	5 +	⅛
Nat T & Mines	200	1⅝	1⅝	1⅝+	⅛
†Nat Un Rad.	100	⅝	⅝	⅝	....
†Nehi Corp...	300	68	68	68	....
†NEPA 6%pfd	225	71¼	71	71¼+	¼
N J Zinc.....	600	61	60½	61	....
N M & Ariz L	100	1⅛	1⅛	1⅛–	⅛
†N Y Merch.	700	8½	8¼	8½+	⅛
NYP&L $6pfd	20	106⅝	106¼	106⅝+	⅝
NYSE&G 5½p	10	104¼	104¼	104¼	....
N Y Transit..	100	6	6	6 +	¼
†Niag Hud P.	9,500	5⅛	4⅞	5 –	⅛
†Do 1st pfd	75	88⅝	88⅝	88⅝+	1½
†Do B war..	500	1/16	1/16	1/16	....
†Niag S M B.	100	5⅝	5⅝	5⅝	....
†Niles-Bem-P.	100	65	65	65 +	1
†Noma Elec..	100	5	5	5	....
N A L & P pfd	100	78	77	78 +	2½
†N Am Ray A	200	24¼	24¼	24¼–	⅝
NorStaPw A..	100	12½	12½	12½	....
OhioPS 7 pf A	10	112⅝	112⅝	112⅝–	2½
†Okla Nat Gas	500	19½	19½	19½	....
†Do pfd.....	50	48⅝	48⅝	48⅝+	¼
†Oldetyme Dist	200	1⅝	1⅝	1⅝	....
PacG&E 6 pf.	100	33⅝	33⅝	33⅝+	¼
†PantepOilVen	1,600	4⅞	4⅝	4⅝–	⅛
†Pender Gr B	1,400	15¼	14½	15 +	⅝
Pennroad	400	2⅛	2	2	....
†Pa-Cent Airl.	700	12¼	12	12¼+	½
Pepperell	25	80	80	80 –	⅝
Phila Co.....	100	6⅝	6⅝	6⅝–	⅛
PhilaElPw pfd	100	30⅝	30⅝	30⅝	....
†Phoenix Sec.	1,200	8⅝	8⅛	8⅝+	⅛
†Do pfd.....	250	40½	39⅝	40½–	½
Pitts & L Erie	10	59	59	59 +	¼
†Pitts Forg...	100	9½	9½	9½	....
Pitts Pl Glass	100	101	101	101 –	¼
†Pleas V Wine	200	1⅝	1⅝	1⅝	....
†Pratt & Lam	100	22	22	22 +	1
Premier Gold.	200	1⅛	1	1 –	⅛
PSInd $7 pr pf	200	82⅝	82	82 –	⅝
PugSdP&L$5pf	50	80⅝	80	80⅝+	⅛
†PugSd P & T	100	12⅝	12⅝	12⅝+	¼
QuakerOats pf	380	150	149⅝	149⅝–	1⅜
Raym Conc...	100	11⅝	11⅝	11⅝+	¼
†Red Bank Oil	100	2⅝	2⅝	2⅝	....
†Reed Roll Bit	100	25½	25½	25½–	¼
†RepublicAvia	2,500	6⅝	5⅝	6 +	¼
†RioGrVaIG vt	100	1/16	1/16	1/16–	1/16
†Rome Cable.	100	11	11	11 +	⅛
Rossia Intl...	100	1/16	1/16	1/16	....
†Rustless I&S	100	14	14	14	....
†Ryern & Hay	500	1⅝	1⅝	1⅝	....
St Regis Pap.	500	3	2⅝	3 +	⅛
Do pfd....	75	72½	71⅝	72½+	⅝
†Scullin Stl...	100	8⅝	8⅝	8⅝	....
†Do war....	100	⅛	⅛	⅛	....
Segal Lock&H	100	½	½	½–	⅛
†Selected Ind.	300	1/16	1/16	1/16	....
†Sel Ind al ct	50	54¼	54¼	54¼–	¾
†Do pr......	150	54¼	54	54	....
†Sentry S Con	300	1/16	1/16	1/16	....
†Shat-Denn ...	200	5⅝	5½	5⅝+	⅛
Shaw W&P....	300	18¼	18	18 –	⅝
Singer Mfg.....	50	148½	144	144 –	6
†Sonotone	100	1⅝	1⅝	1⅝+	⅛
So Penn Oil..	300	42¼	42	42¼+	¼
S Cal Edis B pf	200	29½	29½	29½	....
South Pipe L	300	6	5⅞	5⅞+	¼
†Southl Royal	100	5½	5½	5½	....
†Spald 1st pfd	60	13½	13⅝	13⅝+	⅝
†Stand Cap&S	100	15	15	15	....
†Do pfd....	100	21½	21½	21½+	¼
†Standinv pfd	100	9¼	9¼	9¼+	⅝
†St Oil Ky....	300	20⅝	20¼	20¼	....
†StOil Ohio pf	50	109	109	109	....
†Stan Sil-Lead	300	1/16	1/16	1/16	....
†Stand Stl Spg	100	34½	34½	34½+	½
†Stein A & Co	50	14¼	14¼	14¼+	⅝
†Ster Br Strs.	100	4⅛	4⅛	4⅛	....
†Sterl Al Prd	100	6	6	6 +	¼
†Sterl Brew...	100	1⅝	1⅝	1⅝–	⅝
†Stroock & Co	50	9½	9½	9½–	⅛
Taggart	100	5⅝	5⅝	5⅝+	¼
Technicolor ..	3,300	15⅞	15¼	15⅞+	⅝
Tex P&L pfd	10	113	113	113 +	2
Tob Prd Exp	200	4⅞	4⅞	4⅞+	½
Todd Shipyds.	25	69	69	69 –	1
TolEdis 6% pf	20	106½	106½	106½+	¼
†Transwest Oil	300	3⅛	3	3 –	⅛
†Tri-Cont war.	600	⅝	⅝	⅝	....
Tubize Chat A	100	31⅛	31⅛	31⅛+	⅛
†Tng Sol L pfd	100	7⅞	7⅞	7⅞+	⅛
†UnionPrm FS	100	18⅝	18⅝	18⅝+	⅝
†UnitAire Pr..	100	5⅝	5⅝	5⅝	....
†UnitCg-W Strs	300	⅝	⅝	⅝+	1/16
United Gas....	900	1⅝	1½	1⅝	....
Do pfd.....	400	99¼	98⅝	98⅝	....
UnitLt&Pow A	400	1½	1½	1½	....
Do pfd.....	1,100	31⅝	30½	31⅛+	¼
Unit Shoe M..	75	82	81⅝	81⅝–	⅛
U S Foil B....	300	5¼	5⅛	5⅛+	⅛
†U S Lines pf	500	3⅝	3⅝	3⅝+	⅛
†USPywd cv pf	100	29⅝	29⅝	29⅝+	⅛
U S Rub Recl.	100	2¼	2¼	2¼–	⅛
†Unit Wall Pp	500	2⅝	2⅝	2⅝+	¼
†Univ Crp vtc	200	3⅛	3	3⅛+	⅛
†Univ Pict.....	200	9⅝	9⅝	9⅝–	⅝
Utah-Idaho Sg	200	1⅝	1⅝	1⅝	....
Util P & L pf.	150	18	17	18	....
Util & Ind pf.	300	1⅝	1⅝	1⅝+	⅛
†Venezuel Pet	500	1	1	1	....
Vogt Mfg.....	100	10¼	10¼	10¼+	1
†Wst Va C & C	100	2⅛	2⅛	2⅛	....
West Air Exp.	100	4⅝	4⅝	4⅝+	⅛
Wlvrn Prt Cem	200	4½	4½	4½	....
†Wolverine T.	200	6⅝	6⅝	6⅝	....
Wright Harg..	1,100	6⅝	6¼	6⅝	....

DOMESTIC BONDS.

	High.	Low.	Close.	Net chge.
2 Ala Pow 4½s'67	103	103	103	....
14 Am P&L 5s 2016	100⅝	99⅝	100⅝+	⅝
3 AppalEP 4½s'48	107⅞	107⅞	107⅞+	⅛
8 do 4s '63	108½	108¼	108½+	⅛
1 Ark P&L 5s '56	106⅝	106⅝	106⅝+	⅛
19 As Elec 4½s '53	54½	54	54 –	¼
2 As G&E 5s '50	17⅛	17⅛	17⅛–	⅝
19 do 5s '68	17¼	16⅞	16⅞–	⅛
3 do 4½s '49	16⅝	16⅝	16⅝+	1
3 As T&T 5½s'55A	73	73	73 +	1½
18 AtlCtyEl 3¼s'64	108⅛	108	108⅛+	⅛
1 †Baldw L 6s '50	107	107	107 +	⅝
5 BellTCan 5s'57B	113½	113½	113½–	
26 Birm El 4½s '68	96⅝	96⅝	96⅝+	⅛
5 BirmingGas 5s'59	96⅝	96⅝	96⅝–	⅛
3 BroadRivP 5s'54	101	100⅝	100⅝	....
7 Can Nor P 5s'53	98⅝	98	98⅝+	⅝
6 Caro P&L 5s '56	106⅝	106⅛	106½	....
11 Cen Pow 5s '57D	99⅝	99⅝	99⅝+	⅛
7 Cen St El 5½s'54	36⅝	36	36 –	⅝
1 do 5s '48	35⅝	35⅝	35⅝–	⅛
2 CenStP&L 5½s'53	74⅞	74⅞	74⅞+	⅛
1 †Chi&IM 4½s'56	104⅛	104⅛	104⅛–	⅛
6 Chi Ry 5s '27 ct	47⅞	47⅞	47⅞	....
1 Cin St Ry 5½s'52	87⅝	87⅝	87⅝	....
7 Cities Ser 5s '69	68⅝	67⅝	68⅝+	2¼
3 do 5s '66	71⅝	71	71⅝+	⅝
8 do 5s '58	68⅝	67⅝	68¼–	2
39 do 5s '50	69⅝	68⅝	69½+	1⅛
6 CitS P&L 5½s'49	84⅝	84⅝	84⅝+	⅛
19 Cit S Pow 5½s'52	84⅝	83⅝	84⅝+	⅝
11 CommuP&L 5s'57	94⅝	94	94⅝+	⅛
1 †ConBELB 3s'69	108⅝	108⅝	108⅝–	⅛
19 †ConGasU 6s'43st	83½	82½	83½+	1
24 Cont G&E 5s'58A	89½	88½	89 +	⅛
8 CudahyPk 3¾s'55	95⅝	95	95⅝+	⅛
3 DelElPw 5½s'59	106⅝	106⅝	106½+	⅛
38 †EastG&F 4s'56A	80⅛	79⅛	79⅛–	⅛
15 EdisonEl 3¼s'65	110⅝	110⅝	110⅝	....
32 Elec P&L 5s 2030	79⅝	78⅝	79⅝+	1⅛
2 ElmiraWtL 5s'56	118⅝	118⅝	118⅝+	⅛
9 FedWater 5½s'54	97⅝	97	97⅝+	⅝
15 Fla P & L 5s '54	104⅝	104	104⅝–	⅛
4 Fla Pow 4s '66C	100⅝	100	100	....
3 GenPubUt 6½s'56	97⅝	97⅝	97⅝–	⅛
4 Gen WWk 5s'43A	97	96⅝	97 +	⅛
19 Geo Pow 5s '67	106	105⅝	106	....
6 Geo P & L 5s '78	67⅝	67	67 –	⅝
13 GlenAldCoal 4s'65	72¼	71⅝	71⅝–	⅝
3 †Gobel 4½s '41A	74	72½	74 +	2½
1 †HygradF 6s'49B	68⅛	68⅛	68⅛–	1⅛
9 IllPow&L 5s'56C	102⅛	102	102 –	⅛
9 do 5½s '57	98	97⅝	97⅝+	⅛
6 do 6s '53	106⅛	106	106 –	⅛
7 do 5½s '54B	104⅛	104	104⅛+	⅛
4 Ind Hyd El 5s'58	98⅝	98⅝	98⅝	....
13 IndSvc 5s '50	67⅝	66⅝	67⅝+	2¼
8 do 5s '63A	67	66	67	....
2 IndnplsGas 5s '52	64	62⅝	64 +	1⅝
2 IntPSec 7s '57E	46⅝	46⅝	46⅝	....
1 InterssPow 6s '52	44	44	44 +	1
9 do 5s '57	63	62⅝	62⅝+	⅛
3 JackGas 5s '42st	48⅝	48⅝	48⅝+	1½
2 JerCP&L 5s '47B	104⅝	104⅝	104⅝	....
1 KyUtil 6½s '48D	105⅝	105⅝	105⅝	....
1 do 5s '69I	102½	102½	102½	....
7 do 5s '61H	104	104	104	....
1 LongIslL 6s '45	105⅝	105⅝	105⅝	....
2 LouP&L 5s '57	105⅝	105⅝	105⅝–	....
1 McC R 6s '48 st	69⅝	69⅝	69⅝+	1
5 MetEd 4s '65G	110⅝	110⅝	110⅝+	⅛
1 MidlVl 5s '43	66	66	66 –	¼
3 MinnP&L 4½s'78	102⅝	102½	102⅝–	⅛
2 do 5s '55	106⅝	106⅝	106⅝–	⅛
15 MissPow 5s '55	103⅝	103⅝	103⅝	....
5 NP&L 5s 2026A	112	112	112	....
2 do 5s 2030B	106⅝	106⅝	106⅝+	⅛
3 NebPw 6sA 2022	127	127	127 +	1
7 do 4½s '31	109⅝	109⅝	109⅝+	⅛
9 NevCalE 5s '56	81⅝	81⅝	81⅝	....
6 NEG&E 5s '50	64⅝	64	64⅝	....
4 do 5s '47	64⅝	64⅝	64⅝	....
4 NEPow 5½s '54	99⅝	99⅝	99⅝	....
18 do 5s '48	98⅝	98	98⅝+	⅛
3 NOrlPS 6s '49A	102⅝	102	102⅝	....
1 NYStEG 4½s '80	104⅝	104⅝	104⅝+	⅛
1 do 3¾s '64	106⅝	106⅝	106⅝+	⅛
2 NoAL&P 5½s'56	101⅝	101⅝	101⅝–	⅛
1 N'westPS 5s '57	105⅝	105⅝	105⅝+	⅛
15 OhioPw 3¼s '68	108	108	108 +	⅛
5 OhPbSv 4s '62	108⅝	108⅝	108⅝+	⅛
16 PacP&L 5s '55	93⅝	93	93⅝+	½
17 PacCP&L 4½s'77	103⅝	102⅝	103⅝+	1⅛
1 do 5s '79	105⅝	105⅝	105⅝+	⅛
3 PenEl 4s '71F	104	103⅞	104	....
2 do 5s '62H	108⅝	108⅝	108⅝	....
2 Pen-OEd 6s '50	108	108	108	....
5 do 5½s '59	107	107	107	....
12 PeoGL&C 4s '81B	96	95⅝	96 +	¼
3 do 4s '61D	97⅝	97⅝	97⅝+	⅛
2 PhilElP 5½s '72	114⅝	114⅝	114⅝–	⅛
7 Portl G&C 5s '40	84⅝	83⅝	84⅝+	⅝
6 PotomEd 5s '56E	108⅝	108⅝	108⅝	....
3 Pub Sv NJ 6s ct	152⅝	152⅝	152⅝+	⅛
48 PugSdPL 5½s '49	97⅝	96⅞	97⅝+	⅛
5 do 5s '50C	95⅝	95⅝	95⅝+	⅛
22 do 4½s '50D	92⅝	92	92 –	⅛
2 QnsBorG 5½s '52	97⅝	97⅝	97⅝+	⅛
7 ShW&P 4½s '67A	97⅝	97⅝	97⅝–	⅛
15 SEP&L 6s 2025A	110⅝	110⅝	110⅝+	⅛
1 SoCarPow 5s '57	98⅝	98⅝	98⅝	....
13 SoCalEd 3¾s '60	109	108⅝	108⅝–	⅛
4 SoCGCal 4½s '68	105⅝	105⅝	105⅝	....
6 SoIndRy 4s '51	51	50½	50½–	1
2 SWATel 5s '61A	105⅝	105⅝	105⅝–	⅛
5 SW PL 6s 2022A	99	99	99 –	⅝
6 SW PS 6s '45A	107⅝	107⅝	107⅝+	⅛
4 StdG&E 6s '48 st	59⅝	59⅝	59⅝+	⅛
17 do 6s '48 cv st	60	59⅝	60 +	1
2 do 6s '51	60	59	60 +	1
5 do 6s '57	60⅝	59⅝	60⅝+	2
15 do 6s '66	60⅝	59	60⅝+	1⅝
21 Stan Pw&L 6s '57	60	59	60 +	1⅝
9 †StarrCorp 5s '50	23	22⅝	23 +	⅛
11 TexEls 6s 2022A	105⅝	105⅝	105⅝+	⅝
7 TexP&L 5s '56	107⅝	107⅝	107⅝+	⅝
7 TideWP 5s '79 A	101⅝	101⅝	101⅝+	⅝
19 TwCRT 5½s '52A	66	65⅝	66 +	⅝
7 †UlenCo6s'50 4 st	9⅝	9⅝	9⅝	....
14 Un L&P 6½s '74	81	80	80	....
20 do 6s '75	78	76	77⅝+	1½
13 UnL&Ry 5½s '52	88½	88⅝	88⅝+	½
1 do 6s '52A	118	118	118	....
1 UtahPL6s 2022A	100	100	100	....
10 do 4½s '44	99⅝	99⅝	99⅝–	⅛
3 VirgPubS 6s '46	99	99	99	....
10 do 5½s '46 A	103	102½	103 +	½
1 do 5s '50B	102	102	102	....
3 †Wald-Ast 5s '54	8⅝	8⅝	8⅝	....
2 †WisPL 4s '66A	106⅝	106⅝	106⅝–	⅝
6 YadkRivP 5s '41	104⅝	104⅝	104⅝	....
11 §YorkRys 5s '37	95⅝	95⅝	95⅝	....

FOREIGN BONDS.

	High.	Low.	Close.	Net chge.
1 Cauca Val 7s '48	13⅝	13⅝	13⅝–	¼
1 §Chile MB 6s '31	13	13	13	....
2 Danzig P 6½s '52	7	7	7	....
1 GerCMun 7s '47	12⅝	12⅝	12⅝–	⅝
2 GuamWR 6s '58	50	50	50	....
3 IsarcoHEl 7s '52	44	43	44 +	1⅛
3 PiedHEl6½s '60A	42½	42	42½	....
1 §Russ 5½s '21	⅝	⅝	⅝–	⅛
2 SantiagoCh 7s '49	16	16	16 +	1
2 Terni El 6½s '53	43⅝	43	43	....

*Ex dividend. †Fully listed; all others are dealt in on the unlisted trading basis. xr—Ex rights. xin—Ex interest. ur—Under rule. ww—With warrants. §Matured bonds; negotiability impaired during investigation.

INVESTING COMPANIES

[Nominal Quotations.]

The following quotations are supplied to the Associated Press in New York by the Investment Brokers' Conference, Inc., which receives them from the sponsors of the different companies. The quotations represent prices of the shares based on yesterday's closing prices of the underlying securities. They are unlisted quotations.

	Bid.	Asked.
Administered Fund 2d Inc	11.92	12.68
American Business Shares Inc.	3.13	3.47
Boston Fund Inc	15.18	16.32
Chemical Fund	10.52	11.39
Dividend Shares Inc	1.17	1.28
Fidelity Fund Inc	18.19	19.59
Fundamental Investors Inc	16.90	18.37
General Investors Trust	4.86	5.31
Incorporated Investors	15.66	16.84
Massachusetts Investors Trust	20.39	21.92
New England Fund	12.22	13.17
Selected American Shares	8.71	9.49
Supervised Shares Inc	9.84	10.70
Trusteed Industry Shares	.84	.94

DIVIDENDS DECLARED

Dividend payments announced yesterday, with stock and record dates, follow:

Usual Payments.

Stock, rate, period—	Payable.	Stock of record.
Allis-Chalmers Mfg, 25c	Mar 30	Mar 11
Am Chicle, $1 q	Mar 15	Mar 1
Cons Laun pfd, $1.87½ q	May 1	Apr 15
Econ Gro Stores, 25c	Mar 25	Mar 15
Electrographic, 25c q	Mar 1	Feb 20
Nineteen Hundred A, 50c q	May 15	May 1
Do A, 50c q	Aug 15	Aug 1
Do A, 50cq	Nov 15	Nov 1
Sylvania Indust, 25c	Feb 21	Feb 13
Van Raalte, 50c	Mar 1	Feb 16
Vick Chemical, 50c q	Mar 1	Feb 15
[See below for extra payment.]		
Interim Payments.		
Alum Goods Mfg, 20c	Apr 1	Mar 16
[Paid 40c, Dec. 15, 1939.]		
Ind Pneu Tool, 40c	Mar 29	Mar 19
[Paid $1, Dec. 28, 1939.]		
Quaker State Oil Ref, 25c	Mar 15	Feb 29
[Paid 50c, Dec. 15, 1939.]		
Std Brands, 10c	Apr 1	Feb 16
[Last payment, 10c, Jan. 2, 1940.]		
Extra Payments.		
Vick Chemical, 10c	Mar 1	Feb 15

q—Quarterly.

WANT AD INDEX

TO PLACE A WANT AD CALL SUPERIOR 0100 —Ask for a Want Ad-Viser or call at Want Ad Offices, Tribune Tower and 1 South Dearborn

	Page	Col.
Apartments—See To Rent—		
Arts and Antiques	24	8
Auctions Sales	26	4
Automobiles—		
Auto House Trailers	27	8
Auto Service, Gasoline and Oil	27	8
Autos, Trucks to Rent	27	8
Credits	27	8
Repairing and Accessories	27	8
Tires	27	8
Trucks	26	8
Used Automobiles—For Sale	26	1
Wanted	27	8
Barter and Exchange	24	7
Bar and Store Fixtures	26	6
Bicycles and Motorcycles	27	8
Board and Lodging	25	2
Boats, Yachts, Etc	26	4
Building Material [Paints, etc.]	26	7
Business Opportunities	26	5
Business Equipment	26	6
Businesses For Sale	26	5
Business Service	26	6
Concessions, Locations and Leases	26	6
Wanted	26	6
Business Personals	24	8
Business Directory	26	7
Bus Transportation	26	7
Cameras and Optical Goods	24	8
Cemeteries	20	7
Clothing, Furs, Etc	26	6
Coal, Wood and Heating Oil	26	8
Collections	25	8
Dancing Schools	24	8
Death Notices	20	7
Dogs, Cats and Pets	26	7
Dressmaking and Millinery Schools	24	8
Employment Agencies—Men	24	4
Employment Agencies—Women	24	6
Financial Service	26	6
Furniture	26	8
Help Wanted—Men	24	2
Help Wanted—Women	24	4
Hotels and Apartment Hotels	25	6
Home Furnishings and Furniture	26	6
Home Furnishings Wanted	26	7
Household Appliances	26	7
Houses—See Real Estate and To Rent.		
Jewelry, Old Gold, Etc	24	8
Legal Notices	26	7
Loans—Personal and Business	26	6
Lost and Found	24	8
Machinery and Equipment	26	7
Mortgages [See Real Estate Loans]	26	6
Motorcycles and Bicycles	27	8
Musical and Dramatic	26	3
Musical Instruments	24	3
Office Furniture and Devices	24	8
Parcel Post and Express	26	4
Personal	24	8
Pianos [See Musical Instruments]	24	3
Radios, Supplies, and Service	24	8
Real Estate—		
Acre Property	26	3
Apartment Buildings	26	1
Business Property	26	1
Estates Property	26	1
Farm Lands	26	4
For Exchange	26	1
Houses	26	4
Industrial Property	25	7
Loans, Mortgages	26	3
Other Cities	26	3
Resorts	26	4
Southern Properties and Resorts	26	2
Suburban	26	2
Vacant	26	2
Wanted	26	4
Scales	26	5
Sewing Machines	24	3
Situations Wanted	24	4
Sporting Goods	25	8
Stocks and Bonds	26	4
Store and Bar Fixtures	26	6
To Rent—		
Apartments	25	4
Apartments and Rooms to Share	25	7
Farms	25	8
Furnished Apartments	25	6
Hotels	25	6
Houses [City and Suburban]	25	7
Industrial Property	25	7
Offices and Shops	25	8
Rooms	25	7
Stores	25	1
Travel	24	8
Trade Schools—Men	24	6
Trade Schools—Women	24	6
Typewriters and Supplies	26	8
Wanted—To Buy	26	8
Wanted—To Rent—		
Apartments	25	7
Rooms	25	3

MUSICAL INSTRUMENTS.

Pianos and Players.

SPINET TYPE PIANO will be sold for small balance due on FORMER CUSTOMER'S CONTRACT. You continue weekly payments of $2. See or phone MR. JAHNCKE. Har. 4010. Saturday, 9 A. M. to 5 P. M. W. W. KIMBALL CO., 306 S. WABASH.

SMALL USED PIANO REDUCED TO $35—Terms 50c week; bargain at Private Fireproof Piano Warehouse, South Ashland-av. and 39th-st. Open until 9 p. m.

SACRIFICE NEW SPINET PIANO, $150. Also BRAMBACH GRAND, apt. size; like new $165. 6512 N. Clark-street.

REPOSSESSED SPINET—Louis XV. French period; walnut; same as new, for $150. WYMAN'S, 604 Republic Bldg., 209 S. State.

MUST be sacrificed, cash; 2 Steinways, 4 other fine grands; 2 spinets. Storage Mart, 1723 Benson-av., Evanston. Closed Sunday.

WANTED—STEINWAY PIANO. PRIV. PARTY. PAY CASH. LARGE RUG. BRIARGATE 2201.

CONSOLE—Unusual value; new display model. Latest design. $145. Terms. GULBRANSEN FACTORY. 820 N. Kedzie.

BALDWIN PIANO CO., 323 S. Wabash—Want reliable party to take over Steinway grand, $2 wk. See Mr. Russell, Wab. 6900.

MASON & Hamlin model A mah.—Perfect sound board. Fully guaranteed. Will sac. Moist Piano Co., 8th floor, 209 S. State.

SACRIFICE new spinet, $335 value, used in concert one week; $225. 5221 W. Chicago.

SAC. beau. Charles Frederick Stein—Like new; fine tone; also spinet. 6242 W. Grand.

SACRIFICE high grade Spinet piano; like new; $165. 5408 W. North-avenue.

WANTED to buy—Used Grand piano for cash from priv. party. Merrimac 4026.

WANTED—USED GRAND PIANO. WILL PAY CASH. SHELDRAKE 5797.

CHICKERING grand piano; also walnut spinet, $150. 3238 W. Harison.

SAVE ON REBUILT PIANOS—TERMS. LYON & HEALY. 243 S. WABASH.

SMALL Steinway upright, plain, fine tone, beau. finish, $95. 6534 Cottage Grove.

GRAND—5 ft. mah.; ex. cond.; will sell for strg. Miller. Div. 0600 bet. 9-5 dur. week.

CHARLES FREDERICK STEIN conc. grand; ex. cond.; cost $1,775; cash $600.Bev.4469

USED grands from $195; practice pianos from $35. Cable Piano Co., 303 S. Wabash.

LELAND grand piano, apt. size; full keyboard; used; a real value at $195; terms.

$2 per week. P. A. Starck Piano Co. 234 S. Wabash-avenue. Open evenings.

$175 TAKES hi-grade apt. grand, like new. 5408 W. North-avenue.

WANTED to buy good used grand pianos from private family; pay cash. Mer. 2811.

STEINWAY Grand, small size; used very little; bargain. Herman. 3121 Lawrence.

$300 WALNUT spinet, $150; also mahog. grand, $150. Victor Whse., 4809 W. Lake.

Accordions.

120 BASS PIANO ACCORDION. Practically new; all white..........$59.50 Levinson's Loan Bank. 741 N. Clark-street.

WHY buy?—Rent any instrument 10c per wk. up. Krupp Music Co., 3916 N. Cicero.

Phonographs.

CHEAP for quick sale—15, 12 record, Rock. Ola Rhythm Kings. Keystone 7606.

Wind, String, Etc.

BB b sousaphone, BB b recording, used Martin basses, $175 each. Mr. Walters, 6230 Dorchester. Phone Dorchester 3260.

3 OCTAVE L. & S. XYLOPHONE. LIKE NEW. BARGAIN. WABASH 0078.

SEWING MACHINES.

SINGERS, WHITES, OTHERS — SPECIAL Values. $7 up. Terms. 5444 W. Madison.

25 ELEC. SINGER CONSOLE DESK model, $28 up; guar.; terms. 950 W. 63d.

WE PAY CASH FOR USED SEWING MACHINES. ANY MAKE. KEDZIE 1800.

SITUATIONS WANTED—MEN.

Accountants and Auditors.

ACCOUNTANT—L. P. A. wants audits, mthly. reports, books part time, supervised. Open-closed, costs, tax expert. Berkshire 4043.

ACCOUNTS wtd.—By licensed public acct. Income tax, systems, P. and L., bal. sheet; bks. kept $5 up. Cen. 0613. Ked. 3050. ev.

ACCOUNTANT—Audits, taxes, systems, part time bookkeeping; reasonable. Rav. 7991.

ACCOUNTANT—BOOKS KEPT PART TIME; stmts.; all taxes; low rates. Ardmore 1427

ACCT.—Exp. bkkpr.; $16 up; Prot. Reply by March 1. Write A. D., 444 N. State-st.

ACCOUNTANT—Age 30; Northwestern univ. 12 yrs.' varied experience. Berwyn 1740J.

STUDENT of cost accts. desires training pos. Gen. accts. exp. Address X 221, Tribune.

SO. WATER MKT. bkkpr.—Credit; long exp.; also bank connect. if reliable firm; now empl.; sal. $50. Address X S 378, Tribune.

A-1 BOOKKEEPING service and taxes; reas. Call Estabrook 1477 or Palisade 2355.

Bookkeepers and Clerks.

ACCT.-BKKPR.—Part time, monthly report. All taxes, any bus. Try me. Avenue 8189.

Executives and Managers.

EXECUTIVE MANAGER. Employed, age 36, experienced Industrial Companies, General Insurance, Radio Station, Social Welfare and promotional sales work. Want sales or general management of organization where ability will bring advancement. Address J B 12, Tribune.

Professions and Trades.

AIR CONDITIONING and refrigeration. Age 23; trade school grad. Apprentice or full time. Calumet 4781.

ARCHITECT—27; cap. artist.; resid. exp.; int. mod. design. Address X 249, Tribune.

AUTO Mechanic—20 yrs.' exp.; expert on motor tune-up; good refs. Sho. 0569.

BAKER—FIRST CLASS ON BREAD AND CAKE. KEYSTONE 7552.

CARPENTER—Porches remod., repair, arches, office partitions. Sun. 6634, Larson.

FACTORY rubber, coil winding, enamel expd. Van Buren 7682.

MAINT.—10 yrs.' exp. boilers, gen. work; licen. electric. Nelson. Buck. 8235, 8-10 a.m.

PAINT-Decorator — Wall wash; paper; all classes; winter prices; wk. guar. Buc. 7422.

PAINTING and dec., 1st class work, reas. prices; prompt service. Ard. 6713.

PLUMBING-Heating man wants work; broken boilers repaired cheap. Van Buren 0053.

POLISH, buff, spray—Expd.; some arch. drft. estim.; des. per. pos. 30, mar. Lak. 2547.

TRUCK DRIVER—10 years' exp.; pref. S. Side; careful and reli. H. P. 5910, apt. 2.

Salesmen.

YOUNG MAN—30; 10 yrs.' exp. in selling; own car; refs. Address X 280, Tribune.

Clubs, Hotels, and Restaurants.

CHEF-COOK—Filipino, Private rest. or inst. Exc. driver and hwk. Refs. Del. 3367.

MGR.—5 YRS.' EXP. IN REST. AND SAND. shop; des. to man. or work in same; 7 day trial; satis. guar. D. E. Forbus. Oak. 1944.

Chauffeurs.

CHAUFFEUR—White; A1 refs.; willing to leave city. Fairfax 8536.

RELI. COL. MAN—28; drive salesman, collector; priv. party or deliv. Drex. 8205.

CHAUF., HSMN., butler—Can cook; excl. ref. Can leave town. Wentworth 4537.

Farm and Garden Help.

CARETAKER—Town or country home; exp. in keeping lawns and shrubbery; married; 32; 2 daughters; full farm experience; finest references. Address J O 49, Tribune.

Stenographers, Typists, Etc.

SECY.-STENOTYPIST—Yng., aggr., comp. let.; neat; 3 yrs.' exp. Armitage 4077.

Miscellaneous.

WANTED—A job as freak in a side show. I have brown hair, black beard, and extremely fair complexion. Please write J. A. Ingram, 720 S. Denver, Hastings, Neb.

INTELLIGENT YOUNG MAN 2 yrs. N. W. Eng. schl., Drafting, Mech. exp.; desires perm. pos. with future; furn. excl. char. refs. Address X 260, Tribune.

YNG. MAN—Finish. college [U. of I.; Engr.]. Pos. wanted; Drafts., Tutor, etc. Have exper. Address J B 6, Tribune.

YOUNG MAN—19, des. work as ofc. or stock boy; exp., refs. Address X 329, Tribune.

YNG. MAN—Marr.; hon., rel.; can drive; facty. wk.; A1 ref. Address X 333, Tribune.

BOY—18; H. S. grad.; office, unders. bkpg., file, and typing; will. wkr. Bruns. 7899.

PLEASE help me thru school—Adv'g. layout, or? Sal. second.; perm. job. Arm. 9333.

YOUNG MAN—24; gen office, stockroom. Exp. Exc. ref. Merrimac 7260.

YNG. marr. man wishes any kind of work; cap., relia., ref. Address M 221, Tribune.

DESIRE any kind wk.; full or pt. time; uni. edu. New car. Address X 362, Tribune.

NEED A JOB—Paint, assembling, or anything; age 28. Rav. 7789, Krerowicz.

SALESMEN or? Will drive my new car. 4 dr. sed. for you; reas. sal. Lawndale 4237.

YG. man—Marr.; reli.; dr. truck, clerical, or factory wk.; A1 ref. Bit. 7460. Apt. 1004.

HARDWARE man—Exp. wholesale & retail wants position. Address X 376, Tribune.

SITUATIONS WANTED—WOMEN.

Bookkeepers and Clerks.

BKKPR.-off. detail—Part time, 5 a. m.'s per wk. Capable, eff. Address X 283, Tribune.

BKKPR.-TYPIST—Age 22; exp.; best refs.; capable. Sal. sec. Address X 294, Tribune.

Professions and Trades.

DRESS MFG'R'S ASS'T.—Exp. designer, pat. n.kr., draper, finisher, gen. mgnt. Key. 7821.

EXPERIENCED in greenhouse work; any kind; part or full time. Oakland 4999.

Domestics and Cooks.

GEN. hswk.—Exp.; refined colored girl; stay nights; no laundry. Normal 0394.

HSWK.—Exp.; Finnish woman; middle-aged; references. Mrs. Salmi, Lake View 1483.

Couples.

COUPLE—City or country; no children; cook, hskpr., seamstress, chauffeur, hseman; love children; exp. managers poultry farm and gardens; responsible, industrious, honest. Address X 319, Tribune.

COUPLE—Young, expd., colored; hotel or priv.; refined, trustworthy. Oak. 3094.

Clubs, Hotels, and Restaurants.

COOK—Middle age; white; wants work in restaurant. Wen. 3290.

Nurses and Governesses.

NURSE—Yg., undergrad.; adult cases. Assist lt. hskpg. Reas. refs. Address M 93, Tribune.

NURSE—Hsptl. tr., excel. cook; business edu.; age 38; N. or N. W.; go. Rav. 0343.

NURSE—Infant's; hospital train.; comp. chg. Any case. 15' yrs. exp. Ref. Lincoln 1375.

Stenographers, Typists, Etc.

SECY.—Exp.; working knowledge bkpg., off. details, office management. Bev. 7335.

STENO.-Dictaphone—Expert; temporary; 50c hr. Phone Longbeach 0096.

STENO.—Sgl.; 10 yrs.' insurance exp.; also policy writing. Address X 300, Tribune.

STENO.—Legal or gen.; 8 years' exp.; perm. or temp.; capable; rapid; refs. Del 0430.

10 TRUNK SWITCHBRD.-STENO.—FILING. GEN. OFFICE EXP.; REF. BRI. 3824.

Miscellaneous.

I WANT A JOB. Bookkeeping, modeling, typing, receptionist; 1 yr. exp.; age 22; 3 yrs.' univ. bus., coll. Special acctg. and statistical trg. Can teach modeling; selling exp.; attractive, ambitious, depend.; exc. bus., social refs. Address X 281, Tribune.

HELP WANTED—MEN.

Stores and Offices.

BOOKKEEPER and stenographer—Able to take fast dictation; good English; good personality. State age, education, nationality. Address X L 188, Tribune.

FORMER retail chain cigar store clerk wanted. Give full particulars. Must be well recommended. Address X P 510, Tribune.

JEWELL TEA CO., INC., BARRINGTON, ILLINOIS, wants young man for beginning position in Accounting Department. Age 20 to 23, also older man for traveling auditor. In reply state age, education, experience, whether married, and attach recent snapshot. Application accepted by letter only.

Watch Material Clerk. Must be accurate and rapid; state experience and salary; permanent position to right man. Meyer Jewelry Co., 225 Professional Bldg., Kansas City, Mo.

YOUNG man—For book. dept. high school grad.; some business educ. and knowledge of acctg. and typing essential. Steady employ. and advancement to steady ambitious man of good char. Apply own handwriting, giving full details, experience, educ., age, sal., etc. Address X H 226, Tribune.

YOUNG man—18 to 21, to assist purchasing agent; state exp., refs., salary required. Address X S 553, Tribune.

YOUNG man—About 20 yrs. old, with some mechanical drawing exp. and clerical work. Address X O 496, Tribune.

Executives and Managers.

RESEARCH STATISTICIAN, With commercial experience. Familiar with sources of factual information. Must be graduate economics department recognized university, able interpret financial statements. Knowledge accountancy not essential but helpful. State experience, references, etc. ADDRESS X C 354, TRIBUNE.

CREW MANAGER WANTED. Details of setup. Salary, comm., bonus; personal interview. Apply 10:30-3 Monday. 2225 W. 39TH-STREET.

Professions and Trades.

BAKELITE mold maker—1, and 1 die cast die maker; at least 5 yrs.' experience required. Pannos Mfg. Co., 4554 W. Congress

CAB. maker—Yng., exp. on kit. cab.; union. Bendix Mill Work, 3651-53 Armitage.

COMMISSION HOUSE man—Expd.; to buy and sell live and dressed poultry and veal. Good opportunity; permanent position. Address X C 353, Tribune.

HELP WANTED—MEN.

Professions and Trades.

DRAFTSMAN. Radio and Mechanical. Give full particulars, salary desired. State briefly last 5 years' experience. Out of city firm. Address X M 464, Tribune.

DRAFTSMAN-RADIO, with mechanical experience in radio factory. Address X M 463, Tribune.

ELECTRICAL engineer—In midwestern crane manufacturers engineering department. Young man, recent college graduate with degree. Opportunity for advancement. State experience and salary expected first letter. Address J B 42, Tribune.

FENDER and body man—Exp. Apply 3415 Ogden-avenue.

FOREMAN CANNING DEPT. Old established firm, Chicago area, will employ capable supervisor of canning and packaging machinery department; experience in syrup blending preferred. Address X K 440, Tribune.

GOLDSTAMPER—To letter individual names on all varieties of individual articles. American Index and Goldstamping Co., 19 South Wells. State 4480.

HAND screw machine operator—Exp. on Warner & Swasey screw machine. State age and exp. Address X K 307, Tribune.

HANDY man—For radio service shop; a small salary, chance to learn. Address X M 576, Tribune.

LATHING AND PLASTERING — Quantity surveyor or take-off man. Give full details as to experience in first letter. Address X C 352, Tribune.

MECHANICAL DRAFTSMAN Age 25-32 years. Should have knowledge of machine layout and detailing with machine design experience preferred. High school graduate with college training in mechanics, strength of materials, etc. Steady. Address X L 103, Tribune.

PATTERN maker-grader — Must be exp. on wash dresses. 404 S. Racine, 2d floor.

PHOTOGRAPHER—High class proof passer. 24 Main-st., Park Ridge. Park Ridge 1444.

RADIO Engineers—Wanted immediately, experienced radio engineers able to undertake complete set development. Address J B 34, Tribune.

RADIO-MECHANICAL ENGINEER. Thoroly experienced. Write full details in confidence. Address X O 471, Tribune.

SCORER—In setup paper box factory, temporary. Paragon Paper Box, Monroe 2225.

SHOEING SMITH—Must understand SADDLE and SHOW horses. Good monthly wage. Address X O 472, Tribune.

WATCHMAKER—Experience in light jewelry repairs; references. LEVINSON'S LOAN BANK. 739 N. CLARK.

SMALL, fast-growing, light manufacturing plant in Indianapolis wants young assistant shop supervisor, 25-30 yrs. old. College graduate. Must have manufacturing experience. Apply in letter, giving complete details and salary expected. Address X S 92, Tribune.

The Tribune offers special rates to persons who advertise for positions. For information and assistance in writing an advertisment stop at the Want Ad office, Madison and Dearborn-sts., or in the lobby of Tribune Tower.

Boys.

ERRAND BOY—$8 per week; neat. Apply after 2 p. m. 30 W. Washington, 17th floor.

Pharmacist.

DRUG apprentice—Day job; S. Side; state age, exp., refs. Address X S 85, Tribune.

DRUG CLERK—Prescription exp.; references. Maborn Drugs. 1100 N. Dearborn-street.

Salesmen.

AUTO SALESMEN. Have immediate opening for 2 used car producers, prefer experienced men now employed on North or Northwest side, who wish to increase their earnings. Permanent job with large earning possibilities. Draw, account, weekly bonus, and commissions. See Kirkpatrick, Packard—Evanston. 1735 E. Railroad-av., Evanston, Ill.

AUTO, USED CAR SALESMAN—Rare oppty. for clean cut reliable man who can close own deals. FULL floor time. With largest volume pop. price NEW car dlr. on N. W. Side; big radio, newspaper adv. No floaters. We want permanent man. Comm. Write age., exp., etc. Address X N 496, Tribune.

AUTO SALESMAN—Wonderful opportunity for go-getters to make money. 3 fast selling lines, Dodge, Plymouth, Dodge trucks. Comm. and bonus. Demo. furnished. Oak Leaf Motors, 218 Madison-st., Oak Pk.

AUTO SALESMAN—High grade, ambitious, experienced with own North Side Clientele and car to sell new Buicks. Commission. BROADWAY BUICK, 5701 BROADWAY.

JEWELRY men—Chance earn $100 wk. com.; sell standard watches to employes on credit. Wond. opp. Mr. Pine, 111 N. Wabash.

LAUNDRY salesman—Exp.; N. of Lake-st., W. of Crawford terr. Aggressive only; sal. and comm. Address X N 289, Tribune.

LIQUOR salesmen—Willing to call on taverns; salary to start. Give tavern experience. ADDRESS X K 318, TRIBUNE.

PAINT salesman—Experienced, by old established firm. Selling to contractors and hotels. Salary and commission. Address X H 223, Tribune.

PHARMACEUTICAL salesman—Loop; 25-35. Gentile. Salary. Phone Avenue 0850.

PICTURE FRAME salesmen for Ohio and surrounding states. Commission. ADDRESS X K 166, TRIBUNE.

REAL Estate organization, 9443 S. Ashland, wants men. Comm. Bev. 8901.

Used Car Sales Manager. For volume, south side Ford-Mercury dealer. Man of good habits only. Must be able to take complete charge of used car dept. State experience in first letter. Good salary and override. Start March 1st or sooner. Address C S 156, Tribune.

VENETIAN blind salesmen [20] col.; comm. Grand Venetian Blind Co., 3456 S. State.

WOMEN'S NECKWEAR, SCARFS AND ACCESSORIES. Leading N. Y. manufacturer desires Chicago resident as sales representative. Commission basis. Splendid opportunity for right man. State experience and full particulars. Address J B 32, Tribune.

A GRAND OPPORTUNITY for 2 salesmen who can qualify to sell macaroni, spaghetti, and egg noodle products. One to call on wholesale grocers and chains in Chicago and suburbs; the other to call on wholesale grocers, chains and work with food brokers in Illinois and surrounding states. Applicants must know buyers in these territories, otherwise please don't apply. Salary basis. ADDRESS X A 65, TRIBUNE.

WEST SIDE RESIDENT Special representative with car desired by National Manufacturer of home appliance. Will be placed in productive field. Permanent; opportunity for excellent percentage earnings and good future. See Personnel Director, 2d floor, 141 S. Oak Park-av., Oak Park, 10 a. m. Saturday.

SALESMAN—Traveler, must have exp. selling paint BRUSHES. Permanent, protected territory. Weekly drawing against proper comm. basis. Position for better type man only. Address J B 25, Tribune.

POLISH SPEAKING MEN, young, aggressive go-getters betw. 25-35 yrs., to learn laundry business; salary and comm. 4205 S. State, Sunday, 11 to 2 p. m.

WANTED—Experienced, resourceful traveling salesman; to sell to manufacturing concerns. Give complete selling career, including references. Address J B 43, Tribune.

SALESMAN — To sell hardware to auto truck body builders; exp.; commission. Address X K 514, Tribune.

EXPERIENCED upholstering salesmen; leads furn. Must have car. Draw. account. Write stating exp. Address X O 399, Tribune.

4 EXPERIENCED solicitors for roofing and siding; drawing account and comm. Call 9 to 11 a. m. 1144 W. Chicago-avenue.

RAY RAYMOND and others, cont't Lee Smith, Grand Rapids Herald, Grand Rapids, Mich.

SELL REAL SILK HOSIERY, TIES, ETC. Comm. and bonus. Room 1013, 36 S. State.

3 MEN—New elec. unit; big comm. at once. Room 618, 203 N. Wabash-avenue.

Agents.

MAN WANTED for Rawleigh Route of 800 families Write today. Rawleigh's, Dept. ILA128-5A. Freeport, Ill.

Miscellaneous.

LAUNDRY ROUTE MAN—Yg., aggressive go-getter between 25-35 yrs. Must be exper. laundry man; good route open. 4205 S. State, bet. 11 a. m.-2 p. m. Sund.

CAR WASHERS—COLORED, EXP. APPLY 5300 N. WESTERN-AV.

If you have not found the kind of position you are looking for, read the Salesmen Wanted Ads. Earnings of salesmen are unlimited and many concerns are looking for inexperienced people whom they can train.

Help Wanted with Investment.

DESIRE an active man with some capital, thoroughly exper. in the sheet metal line, spinning and stamping. Have complete machinery and all equip. This is a good opportunity for a live wire, who will also use part of his time in soliciting new trade. Mr. SOOS, 742 N. Ada-street.

Employment Service.

LETTERS to secure positions written based on your qualifications, $2; a plan that gets results because our experience enables us to write about you better than you can yourself. B. H. ALLEN, 122 S. Michigan, Rm. 1034.

SALARIED positions. See our ad this column Sunday and Wednesday. R. W. BIXBY, INC.

Employment Agencies.

ARCHITECTURAL draftsman, young ..$130 HARRISON PERSONNEL, 20 W. Jackson

MODERN, 879 N. State. Hotel, Restr. jobs exclusively.

POL. AND BUFF.—THREAD GAGE GRIN. CERTIFIED. 30 N. WELLS.

HUSKY BOYS—LABORING................$23 South Side Consolidated, 1105 E. 63d.

TRAVELING AUDITOR, Single..........$2,100 CONSOLIDATED, 11th flr., 209 S. State.

CHEF—Out of city. Interview our office. S-H-A-Y, 30 W. WASHINGTON.

Horse Sense Answers

1. Loyola.
2. Chicago.
3. Baptists.
4. Episcopalians.
5. Hoover.
6. Calvin.
7. Catholics.
8. Baptists.
9. Christian Scientists.
10. Methodists.

HELP WANTED—MEN.

Employment Agencies.

6 PROD.-ENGRS.—T. S. EXP......$200-$350
CRTFD. PUBLIC ACCOUNTANT—Yg.$175
OFFICE MGR.—Speedy typist $175
SECRETARY—To vice pres., loop......$125
RATE CLERK—BILLER....................$110
SALES—Soap and detergent exper...Open
ASSEMBLY—COIN MACH. EXP.....$18 UP
3 TRIM SAW, 1 STOCK SAW....50C UP
Cabinet makers.65c | Radio service $25
WOOD WORKERS—WOOD POLISHERS.
Fry cook ....$18 | Grill men ....$16-$20
Baker's helper..$15 | Vert. press, yng.Open
Wabash, 202 S. State, 9th Flr.

2 Gas Attendants...............$20
2 AUTO GREASERS—S. S..............$20+
YG. MILLWRIGHT—Steady 50c
WARNER SWASEY Turret lathe.........$35
GLEASON BEVIL Gear Cutter..........$35
POLISHERS-BUFFERS.
Oxydizer ....45c | Lathe 80c
Hotel clerk ..$60, r. | Grill man $18
Auto mech........75c | Sander rubber.....$15
All Trades, 343 S. Dearborn.

ACCOUNTANT—Ofc. mgr., large dairy exp., und. 40 ....$175-$200. TIME STUDY, mach. shop exp., $130-$200. M. E. GRAD., young. $120. SALESMAN, whlse. groc., drug spec. und. 40, sales-exec. ...$250-$300 OCCUPATIONAL, 310 S. MICHIGAN.

CHIEF ENGINEER—DIESEL..............$275
FLOORMAN ...$20 | Boys ....$7-$15 wk.
Auto mech......70c | Counter boys.......$16
Bkpr.-scaler ....$130 | Hotel clerk....$40, R.
BUSCH AGENCY, 184 W. Washington.

MOLDER—Super, brass, steady........$1.10
COL. BELL-BOY, P. B. X..........$30 tips.
NO. SIDE CONSOLIDATED, 1001 Leland.

COLORED BELL BOY..........$30 and tips. Fry cook, $75 r. b. Cabtmkr., 50c-60c. MORRELL AGENCY, 306 W. MADISON-ST.

A. J. McCOY & ASSOC., INC. SUITE 1130, 140 S. DEARBORN.

25 WOODWORKERS and cabinet makers. PROGRESSIVE, R. 1124, 202 S. State.

ADJ. COMPLAINT CLK.—Retail exp...$110 BUSINESS MEN'S CL. HSE., 209 S. State.

BODY fender man, 75 cts.; sander, $15 wk. PARK EMPL., Bank Bldg., 6306 Cottage Gr.

RDY.-to-wear mgr., $50-100 wk. App. today! P-R-I-N-C-I-P-L-E. 6355 Broadway.

GARAGE and Factory jobs open. AVAILABLE, 343 S. Dearborn, Rm. 204.

LIC. FIREMAN—YG. SPOT WELDERS. LOOP AGENCY, 36 S. STATE, R. 1310.

1940 H. S. GRADS—Neat app., hi grade.$65 FINANCIAL, 111 W. JACKSON.

ALL TYPES WOOD SHOP HELP. ROYAL, 184 W. WASH., 2D FLOOR.

OFFICE BOY, 1940 HONOR GRAD.......$60 RELIANCE, 32 N. STATE. RM. 1417.

MECHANICS-Floormen-Fendermen. GEN. AUTOMOTIVE, 37 W. Jack'n, R. 49.

TRADE SCHOOLS—MEN.

MACHINE SHOP— —DIESEL ENGINES New practical classes now forming. Inspect our standard equipment and Diesel Exhibit in operation. HEMPHILL SCHOOLS. 2022 Larrabee-st. [2000 North, 600 West].

PAY AFTER GRADUATION. W-E-L-D-I-N-G Tool, Die—Machinist, Screw Machine, Refrigeration—Air Conditioning. Est. 37 years. GREER, 2030 S. Wabash. Body and Fender—Auto—Diesel.

STEADY WORK-GOOD PAY for expert auto mechanics and body fender men. A job for every graduate. Day and eves. schls. Call, write or phone. FEDERAL AUTO SCHOOL. 2040 WASHINGTON. SEE. 7779.

AIR CONDITIONING. New Opportunities in 1940. Find out now if you can qualify. Eves. or days. Call, write, or phone. Vic. 8375. CHICAGO TECH., 20 A, 118 E. 26th-st.

WINTER is the time to learn Barbering at Moler's and be ready for Spring work. FIND OUT TODAY. MOLER COLLEGE. 177 N. State-st. CENtral 6393.

LEARN Swedish massage in 90 days. Make up to $50 per week. Visit classes free. Call, write or telephone for booklet in THE College of Swedish Massage, 30 E. Adams-street. Telephone STAte 5313.

WILL train reliable men to service elec. refrigeration, air conditioning. Study home and shop. Write Utilities Institute, 404 N. Wells.

LEARN TOOL & DIE MKG. MACHINIST TRADE—SCREW MACHINE. Allied Screw Machine Co., 609 W. Lake.

LEARN TOOL AND DIE MAKING. Machinist Trade. Low rates. National School of Mechanical Trades. 628 W. Lake-street. Monroe 2346.

QUALIFY for good paying telephone selling positions, at home in 4 weeks. Low cost. Write for free folder. SPRAGUE SCHOOL. 307 N. Michigan, Chicago.

RAILROADS, motor truck and mfg. co.'s need trained men. Write FREIGHT TRAFFIC INSTITUTE, 176 W. Adams, Dept. T. 10.

LEARN to be an optician—90% mechanical. Short course. Chicago Optical School. 3985 Milwaukee-av. MUL. 2786.

OVER 1,000 FIRMS EMPLOY OUR MEN. COLLEGE OF ADVANCED TRAFFIC. 330 S. Wells-st., Dept. D-9, Har. 8649.

HOTELS call for trained men—Good pay. Learn at home. Write Lewis Hotel Training Schools, Desk 749 Washington, D. C.

LEARN WATCHMAKING—CATALOG FREE. CHICAGO SCHOOL, 155 N. CLARK-ST.

LEARN WELDING—Free booklet tells all. International Inst., 741 W. 70th. Vin. 6751

U. S. EXAMS.—Postoffice, etc., only $35. Nat'l. 20 E. Jackson, R. 1405. Wab. 4134.

HELP WANTED—WOMEN.

Stores and Offices.

BOOKKPR.—With coal yard exper. pref.; call Sunday only, bet. 9-2. 2633 W. Taylor.

KEY PUNCH operators—I. B. M. alphabetic punches. Must have fire or casualty insurance exp.; temporary work with possibility of permanent employment. Replies must state complete qualifications and salary desired. Address X O 362, Tribune.

NURSE—Good typist, aggressive, neat, bet. 35-40. 25 E. Jackson, R. 1517, bet. 10-12.

STENOGRAPHER—Experienced, with business training; single; apply in person; references required. American Can Co., North Chicago, Ill.

TYPISTS. South Side only. Apply Monday, 3 p. m. ONLY. 8847 S. Throop-st.

Professions and Trades.

CHOCOLATE dipper — Expd.; full or part time. 3315 N. Pulaski. Palisade 4497.

FUR finisher—Expd. only; male or female; steady. Room 1028, 190 N. State.

LAUNDRY wet wash sorter and ticket writer—White; good pay; must be fast. 2420 S. WESTERN-AVENUE.

OPERATORS—Experienced single needle front makers on cotton dresses; steady work. 1701 N. Damen, 3d floor.

SILK LAMP SHADE MAKERS—Experienced; steady wk. Offenberg Co., 2715 S. Michigan.

SKIRT presser—Experienced only; Evanston. University 0756.

UNDERGRADUATE NURSES WANTED — Salary and maintenance; steady employment. Send qualifications, age, and race with application. Address J B 17, Tribune.

Household Help.

COUPLES — FOR ADVERTISMENTS FOR couples see separate subheading, "Couples" immediately following this subclassification.

COOK—25-45; white; exp.; gen. hswk.; own rm., bath; no laun.; Chi. refs. Buck. 3295

GENL. Hswk.—White, middle aged. No ldry. No Sunday work. Go nights. Small family. $8 week. Call Sunny. 1577 after 4 Sat.

GENL. hswk.—White; no hvy. ldry.; infant; no cooking; stay; $7. Van Buren 5651.

GEN. hswk.—White; no laund.; 2 children. $8. Stay. 7956 Clyde-av., 2d. Sag. 7956.

GEN. HSWK.—Wht.; yr. old baby; small apt.; $5, with laun., $7; go. Hum. 2999.

GEN. hswk.—Wh.; 20-30; no ldry.; small fam.; own rm.; stay; $8-$9. Shel. 3914.

GEN. hswk.—Wh.; exp.; yg. cple., baby; own rm.; no heavy ldry.; very gd. sal. Jun.5836

GIRL—Gen. hswk.; white; 18-30; no heavy laundry; no cooking; 4 room apartment. Care of 2 year old child. Go. Euclid 8486.

GIRL or woman, white; light hswk., no ldry., exp. cook, 1 meal; no children, 2 adults empl.; $8. Go nights. Bit. 0400.

GIRL—General; like children; go; wages $5 week. 6623 Maryland-avenue.

GIRL—Wht.; 20-30; stay; lgt. hswk., cooking. Cple. empl.; child., schl. age; $7. Fai. 6854

GIRL—Young, intelligent; gen. hswk.; ideal home. Phone Crawford 1126.

GIRL—Wh.; gen. hswk.; nice home; 2 child.; stay; gd. pay. 6417 N. Leavitt. She. 8318.

GIRL—Wh.; hsewk., pln. cook; like child.; stay; own rm.; $10. Hyd. 1757.

GIRL—Neat, col., age 23, balchelor apt. maid, exp., refs. Kenwood 1287.

GIRL—To take charge of 6 yr. girl; stay; parents empl. Buckingham 7479.

HSWK.—Girl, wht.; plain cooking, assist child; stay. Rogers Park 8724.

HSWK.—White; 20 to 30; no heavy ldry., no cooking; good home; stay. Sheldrake 3705.

HOUSEKEEPER—Over 35, wht.; ck., clean; no child; stay; own rm., $8. Sun. 7437.

HELP WANTED—WOMEN.

Household Help.

HOUSEKEEPER—Some nursing experience; cooking; other help; $10. Beverly 3285.

HOUSEKEEPER—White; no washing; 12 to 5 p. m. 1443 E. 67th-st., Apt. 3B, Richie.

INFANT nurse or nurse girl—White; 3 small children; no laundry or hsewk.; $12; references; stay. Sunnyside 0915.

MAID—Wh.; afternoons for cooking, serving, and cleaning. State age, ref., salary expected. Address X K 306, Tribune.

NURSEMAID—Expd.; wh.; 20-30; stay; lt. hswk., 1 child 6; good salary. Gra. 7184.

NURSEMAID—White, 18 to 25; 12 to 12; escort home; N. Side; $5. Buc. 0474.

WOMAN—Eld., care for boy 9 a. m.-9 p. m. dly.; no Sun.; $5. Address X 287, Tribune.

WOMAN—Swedish, elderly; lt. hswk., 9 a. m.-5 p. m.; Berwyn. Address H O 179, Tribune.

WOMAN—General housework; good home; small salary. Crawford 1895.

THE TRIBUNE OFFERS SPECIAL LOW rates to persons advertising for positions. For further information stop at the Want Ad office, Madison and Dearborn streets, or in the lobby of Tribune Tower.

Couples.

COOK—Laundress, gardener, chauffeur or cook, laundress, houseman, chauffeur for year round country home; 5 children. State experience, age, salary in first letter. Address X S 380, Tribune.

Clubs, Hotels, and Restaurants.

GIRLS—Fountain and waitress experience. 1001 E. 61ST.

SODA fountain, steam table, sandwiches. Refs. req. Drug store, 445 S. Wabash-av.

WAITRESS—Young; expd.; good pay. Phone Merrimac 9181.

WOMAN—White; neat; light work in hotel exch. for 2 rm. apt. 6505 Cottage Grove.

Saleswomen.

CHRISTIAN WOMAN—Prot.; relig. educ. wk. Guar. inc., com. Address X O 397, Tribune.

RADIO and vacuum cleaner solicitors—Yg.; $1 day and comm. 126 West 69th-st.

CORONET HOSIERY needs outside saleswomen; commission. Apply mornings. 126 North Wells.

WOMEN—Make gd. income; full or part time; take orders Famous Janaline "Dated Dresses"; daily comm. 116 S. Mich., R. 600

SELL BIRTHDAY, EVERYDAY CARDS—BIG commission. Grogan Co., 122 S. Michigan.

Miscellaneous.

STUDENT—Pt. time empl.; stay; asst. mother in exch. rm.-bd., sal. 3051 Sunnyside. 1st.

WOMAN—Married; part time; cleang. work; asst. mgr. exch. furn. apt. 6131 Woodlawn.

Employment Agencies.

ZINSER PERSONNEL SERVICE. Typist Policy writer. Cafeteria asst.; home ec. training. Typist, afternoon and evening hours. Bookkeeper-stenographer; small office. Stenographer, secty., home ec. training. Licensed cosmetician; sales promotion. 140 S. Dearborn-st. Room 1548.

SECRETARY—Good oppty. S. S.........$100
Steno., Mimeograph, loop..................$75
Coil Winders ....$17 | Assemblers $16
Punch Press ......40c | Coil Tester.........$17
5 Polish Scrub Women.......................$50
All Trades, 343 S. Dearborn.

STENO.-FILE CLERK, $80.
TEA ROOM FLOOR GIRL—ATTRAC., $15.
Hand coil wind.40c | Packer & label..$14
Waitresses ....$10 | Hand labelers $16
Wabash, 202 S. State, 9th Flr.

SECRETARY, attractive, North......$100
PBX-KYBD. operator, attr. $85
Cashier, yg. $13; HOTEL MAIDS $45-$60
HOSP. TRAY GIRLS, exp. and inex.$40 m.
MONARCH, 19 W. JACKSON.

HOTEL-RESTAURANT JOBS WAITRESSES—FEE, $3. FOUNTAIN GIRLS—HOUSEMAIDS. UPTOWN EMPLOYMENT, 4750 Broadway.

LIGHT steno., 22-27, one girl office.
Waitress, exp., Jewish rest...............$12
Sales clerk, corsets.........................$15
Couple, priv., white, $100. Cake icer.
NORTH SIDE EMPLOY., 4802 Broadway.

STENO., some legal exp...................$18
Typist-swtchbd., attr. and intellig.......$20
Steno.-secty., college ed., so. side......$25
Underwood Elliott-Fisher, 105 W. Adams.

BIGELOW PERSONNEL, 20 W. JACKSON.
FULL CHGE. BKKPR., N. SHORE.....$25
STENO.-GENL. OFFICE DETAIL.......$20
GEN OFC., bkkpg. train.; 19-21 yrs.$15-16

HOUSE mother.$30,rb. | Hotel maid.........$50
Tray girl............$45 | Col. maid, apts...$50
BUSCH AGENCY, 184 W. Washington.

CORBOY-CALVIN—20 W. JACKSON.
POLICY WRITER, permanent............$90
F. C. BKPR., acc't-typ., near lp..$25-$30

STENO.-DICT. ....$90 | DICTAPHONE $80
OCCUPATIONAL, 310 S. MICHIGAN.

FACTORY GIRLS—All lines..............$13
LOOP, 36 S. STATE, R. 1309.

MOLENE PERSONNEL—105 W. ADAMS. STENOS., TYPISTS., COMPT. OPRS.

BOOKKEEPER-TYPING ....Salary open JACKSON, 19 W. JACKSON, ROOM 307.

4 RADIO solderers or assemblers...........$18 AVAILABLE, 343 S. Dearborn, Rm. 204.

DICTAPHONE OPR.-STENO. ....$80 HAHN-MARTIN. 7 S. DEARBORN.

PERPETUAL INVENTORY CLK. Electl. applncs., $21. GLADER, 110 S. Dearborn.

HOTEL MAIDS, $55; col. hsemds., $8-$12. 50 domestics, $10-$15. Elite, 57 E. Oak.

HOTEL, restr., domestic help, white and colored. E. White, 42 E. Walton.

TRADE SCHOOLS—WOMEN.

JOBS ARE WAITING! LEARN Beauty or Body Culture. SELAN'S WORLD'S LARGEST SCHOOLS. DAY AND EVE. CLASSES. EASY TERMS. Visit, Write. Phone for Booklets. NORTH: 2744 Milwaukee-av. SPA. 0700. SOUTH: 6404 S. Halsted-st. NOR. 2500.

EARN AS HIGH AS $10 A WEEK WHILE LEARNING Scientific Swedish and Reducing Massage. 19 SALONS IN Chicago—New York—Newark—Miami. MELLQUIST SCHOOL of Scientific Swedish and Reducing Massage. 177 N. STATE. CENTRAL 6830.

HEIM BEAUTY SCHOOLS. $65 $2 DOWN Complete Course. Terms MARCEL KIT, COSMETICS INCLUDED. Day and Evening Classes. DOWNTOWN SCHOOL. 6 E. LAKE-ST. SOUTH SIDE SCHOOL. 936 W. 63D-ST.

WINTER is the Time—MOLER COLLEGE is the Place—and you ARE THE GIRL to learn BEAUTY CULTURE and be ready for the Spring Rush. Don't wait. Investigate. Day or Evenings. MOLER COLLEGE. 177 N. State-st. CENtral 6393 Adjoining Chicago Theater.

WORLD FAMOUS FOR 69 YEARS. E. BURNHAM SCHOOL OF BEAUTY CULTURE. 140 N. STATE-ST. RAN. 3355.

ATTRACTIVE GIRLS. Excellent opportunity for those who qualify for fashion modeling. Sizes 12 to 18. Small tuition free. Free placement service. VERA JANE STUDIO. 64 E. Jackson-blvd. Wabash 9332.

Hostesses-Waitresses. Trained for all exclusive dining places. NATIONAL HOSTESS WAITRESS SCHOOL 4th fl., 140 N. Dearborn [at Rand.].Dea.5249

MODELS—INEXP. See us at once about entering this enjoyable, well paying profession. MALLON FRIEL STUDIOS. 32 W. RANDOLPH. DEA. 3106

LABORATORY AND X-RAY TECHNICIAN. Dignified profession; free placement service; enter any month; days, evenings. Chicago College of Laboratory Technique 158 N. Wacker-drive. Phone Cen. 3444.

Quality training—not quantity WILFRED ACADEMY BEAUTY CULTURE 9 W. Washington. State 5861.

SEVERAL WOMEN TO TRAIN FOR HOTEL positions leading to apartment hotel mgr. hostess, bskpr., rm. clk., etc. Catalog free. HOTEL EXTENSION DIV. 203 N. Wabash

QUALIFY AS FASHION-PHOTO MODEL. Call or write for free Test Chart. Jo Keith, 14 W. Lake. Dea. 0134

BE A MEDICAL SECRETARY, LABORATORY or X-RAY TECHNICIAN. Catalog. Century College, 30 E. Adams. Fra. 8478.

BEST TRAINING AT LOWEST COST. Chicago Academy of Beauty Culture. 37 SOUTH WABASH. STATE 4421.

GIRLS—CASHIERS NEEDED; coin change and other machines; come in for details. Chgo. Business Coll., 190 N. State. Fra. 4122

ENROLL Now—Low COST! Weekly payments. Free Booklet on Beauty Culture Training. MARINELLO, 108 N. State-st.

GIRLS—TAKE COMPTOMETER NOW; big demand. Visit CHICAGO BUSINESS COLL. 190 North State-street. Franklin 4122.

HALE SCHOOL OF BEAUTY CULTURE—162 North State-street. Central 5007.

BE A POWER MACHINE OPERATOR, DAY or eves. MASTER SCHOOL, 400 S. State.

ENROLL now Nat'l School Dental Nursing Visit day or evenings. 10 W. Jackson-blvd

AMERICAN School of Beauty Culture, 30 E. ADAMS, 9TH FL. CENT. 5446.

FASHION Photo, Television Modeling "MISS CHICAGO." 155 N. Clark. Dea. 7573

MANICURE course, incl. tools, $17.50. Allied Beauticians, 5 N. Wabash. Dea. 6818

CHICAGO SCHL. OF DENTAL ASSISTANTS 64 E. Lake-st. Call or write for literature

SWITCHBOARD—RECEPTION AND HOTEL Schl., Field's Annex, 24 N. Wabash.Cen.6647

BARTER AND EXCHANGE.

2 LOTS—Washington-blvd. and Mannheim-rd., for '39 Buick sedan. 1430 W. 18th.

LOST AND FOUND.

TO FINDERS. If you have found a cat or dog, a pocketbook, jewelry, or fur, and cannot locate the owner thru the "Lost and Found" advertisements in The Tribune, call and go thru the "Lost and Found" index at the PUBLIC SERVICE OFFICE, 1 S. DEARBORN-STREET.

TO LOSERS. If you are listed in the telephone directory, you can charge an advertisement of your lost article by telephoning Miss Miller of The Tribune ad taking department, Superior 0100. Your advertisement receives the benefit of free listing in The Tribune Public Service office mentioned above for a period of two months. This service facilitate the recovery of lost articles advertised.

BOSTON BULL lost—Near Lawrence and Seeley-avs.; ans. name "Duke"; rew. Edg.4695

DOG lost—Black and white male springer spaniel; about 5 months old; vicinity 21st and Kenilworth, Wilmette; children's pet. Reward for information, its whereabouts, or return. Wilmette 3741 or Superior 3391.

DOG lost—Fox terrier, female, white head, blk. ear, child's pet. Reward, no questions asked. 1416 Juneway-terracve. Shel. 7192.

DOG lost—Thurs. nite, nr. Central-Addison. Black scottie. Answers to "Tipper." Reward. Robert S. Bremner. Palisade 10134.

DOG lost—Scottie, black and dark grey; male. Vic. Woodlawn dist.; rew. Drex. 2114.

DOG lost—Male, Irish setter. Reddish. Reward. Bittersweet 5658.

DOG lost—Eng. setter; male; white, orange col.; Fri. vic. 59th-State. Rew. Vic. 6879.

DOGS lost—2, Irish setters; male, female; child's pets; Feb. 1; N. side; rew. Alb.8293

DOG lost—Male collie; reddish-brown, wh. breast; spot on tail; rew. Rog. 5149.

DOG found—Male; white water spaniel; black head, black spot on back. Victory 2991.

DOG lost—Boston Bull. Ans. to Peggy. Reward. Edgewater 1505.

FALSE TEETH lost—Feb. 1; W. Madison-st.; reward. Spa. 6770.

GLASSES lost—Yellow gold oxfords; loop, Thurs.; reward. Dearborn 8656.

LAUNDRY bundle lost—Betw. 69th and Lafayette, and 75th and State; rew. Ste.6045.

PURSE lost—Sat. in loop store; rew.; no questions. Address X 285, Tribune.

PURSE lost—Elderly lady; black leather; Amer. Exp. checks, glasses, etc. Vin. 2975.

PURSE lost—In drug store phone booth, 2400 N. Glasses, etc. Lak. 2507, apt. 520.

RING lost—Lady's dia. plat., 2 sm. dia. on sides.Names,date inband.Rew.Reid.Wab.5466

SUITCASE lost—On Jackson Park "L" Wed. nite; reward. Armitage 5587.

WATCH lost—Lady's yellow gold, on bus No. 6. Keepsake. Rewd. Ken. 6733, aft. 6 p.m.

PERSONAL.

NO longer associated with FAGEL BROTHERS. Responsible only for debts contracted by FAGEL PACKING CO., not inc. Maurice Fagel, 1854 Blue Island.

BOUGHT bldg., incl. tavern, at 1450 W. 79th-st. Responsible for my own debts only. JAMES AND CATHERINE GRIFFIN.

NOT responsible for debts unless contracted by myself. Patrick H. Murphy, 2136 Lincoln Park West.

CHUCKIE—Come home. We want you. Send a telegram or telephone, collect. ANNA.

RESP. for debts contr. by myself only. Ernest Gutmann, 5405 Ingleside-avenue.

ONLY resp. for debts contr. by myself. Carl Jarosch, 1321 Belmont-avenue.

CHUCKIE: Please come to Richmond-street. We will help you. JOHN AND DORA.

RESPONSIBLE for debts contracted by myself only. M. A. Alvarado, 525 S. Morgan.

EARL—I need your help, get in touch with me. I'm desperate. JERRY.

D. L. B.—I am all for you. Write me. Mother so worried. A. L. B.

ONLY responsible for debts contracted by myself. Lester Davis, 72 E. 59th-street.

ONLY resp. for debts contr. by myself. HARRY GILHOOLEY, 2922 W. 38th-st.

CHRISTOPHER—God be with you. Mother well. Communicate Jo immed. TRIO.

TRAVEL.

Buses.

LOWEST ROUND TRIP FARES. Decatur, $3.85; St. Louis, $6.25; Detroit, $5. DE LUXE MOTOR STAGES. 215 N. STATE. FRA. 0303.

Automobiles.

BOTH READERS AND ADVERTISERS ARE urged to exercise caution in arranging automobile transportation with other individuals. References should be exchanged and carefully investigated.

FREE TRANSPORTATION to California for reliable drivers. I pay all car expenses. See Mr. Lord, 82 W. Washington-st., R. 226, or phone Franklin 9780.

CALIFORNIA OR SEATTLE OR KAS. CITY. Drive independently as your own. Nearly new cars. No caravan. Take family or friends. We are open day and night. Saunders System, 28 W. Lake. Cen. 1078.

DRIVING to Mexico City; take 1 or 2, shr. exp.; refs. Fra. 9798.

DRIVING Miami—Take 3, share expense; '40 Dodge; heater. Address M 438, Tribune.

DRIVING to Miami; Plymouth '39 sedan; take 3, share expenses. Sag. 5416.

BUSINESS PERSONALS.

$3 STEAM oil permanent, $1 DEMAE. 109 N. Dearborn. Dea. 6888. [Not a school.]

$3.50 OIL pushup perm., $1; mchls., $2; n. a sch. Crystal, 5 S. Wabash r. 419. Dea.1872.

SPECIAL! Croquignole permanent ....89c De Lee University. 30 W. Washington.

OFFICE FURNITURE AND DEVICES.

HIGH GRADE office furn. and equipment; formerly belonging to A. B. LEACH & CO. Rm. 270, Board of Trade Bldg.

2 EXECUTIVES' suites [slightly used], incl. leather chairs, davenport, transfer cases, files, safes. Spitzer's, 167 W. Lake-street.

BUY-sell new, used office furniture. Kendrick 218 W Jackson Central 4325

SACRIFICE- 5 typewriters, 2 add. mach., partitions, steel shelving. 209 Lake 2d.

PLAN and blue print files, storage cabinet, and safes. Spitzer's, 167 W. Lake-st.

LOCKERS, steel shelv., files, desks, chairs. CENTRAL, 20 W. Hubbard-st. Del 8495.

WOODSTOCK type., like new, $15; Royal, rebuilt, $25; add. mach., $20 Dea. 0445.

CLOSED bank—Equip., desks, chairs, files, safes, bookcases; open Sun. 2857 N. Clark

DRESSMAKING—MILLINERY SCHOOLS.

LEARN dress designing, dressmaking, pattern drafting, millinery or power mach. Day or eve. Best equipped school. Est. 1902. Free booklet "T." Master College, 400 S. State.

DRESS design patterns, dressmak'g, millin'y. Forest Academy, 37 S. Wabash.

DRESS DESIGN—Power mach., $3; factory course. Chicago School 127 N. Dearborn.

JEWELRY, DIAMONDS, OLD GOLD, ETC.

.45 CT. diamond, blue white, lady's Y. G. ring $40
.63 ct. diamond, blue white lady's Y. G. ring $55
¾ ct. diamond, blue white gent.'s W. G. ring $70
Levinson's Loan Bank, 739 N. Clark.

CASH FOR OLD GOLD, DIAMONDS, PAWN TICKETS, GOLD TEETH, JEWELRY, SILVER. MEMBER Chicago Association of Commerce. CHICAGO GOLD SMELTING CO., 37 S. WABASH-AVENUE. 3RD FLOOR.

1.08 KT. DIAMOND. Blue white diamond, beautifully set with 6 large blue white diamonds in yellow gold ring. SPECIALLY PRICED........$95.00 Diamonds, Pawn Tickets Bought for Cash. THE U. S. LOAN BANK. 10 N. CLARK-STREET, 6TH FLOOR.

DIAMONDS, OLD GOLD, PAWN TICKETS, Silver Bought. JEWELERS EXCHANGE, 32 N. STATE-ST., 11TH FLOOR.

SELL YOUR OLD GOLD TO THE OLD RELIABLE UNITED SMELTING WORKS, 39 S. State, cor. Monroe, 4th floor.

CASH IN DIAMONDS, GOLD, WATCHES. ROMACK GOLD REFINING CO. 7 W. MADISON AT STATE, R. 501, 5th fl.

CREDIT TERMS IF DESIRED. On out of pawn Diamond Bargains. CHICAGO STATE PAWNERS, 26 N. Clark.

1.02 CT. DIAMOND; PERFECT lady's rg...$95 1 CT. DIA. MAN'S Yellow Gold Ring...$90 L. J. Butler, Prudential Loan, 133 N. Clark.

CAMERAS AND OPTICAL GOODS.

NEW combination precision enlargers and projectors. Takes film up to 2¼x2¼. From manufacturer to you at wholesale. Actino Labs., 429 W. Superior. Del. 1438.

CAMERAS, Projectors, Enlargers, $1 week. We buy, trade, rent. Op. Tues., Thr., Sat. 9, Sun. 4. Bolotin, 729 Roosevelt. Can. 7144.

B&H GRAFLEX, Korelle, Argus, Revere, etc. Much as 2 years to pay. Open eves. to 9, Sun. to 3. General, 2308 Devon. Hol. 6200.

SPOT CASH FOR YOUR CAMERA. CHICAGO CAMERA CO., 2324 S. Michigan.

DANCING SCHOOLS.

LEARN smooth, smart dancing $1; priv. les. No appt. neces. Open Sun. 3361 Madison.

TEACH young or old to dance. 744 N. Clark-st. SUP. 4355. All private lessons.

DANCE—All steps; 7 priv. for $5. Op. 1-11. Sunny Carroll, 2405 Lawrence. Lon. 7975.

RADIOS, SUPPLIES, AND SERVICE.

ONCE in a lifetime—Zenith sample, 15 tu., was $230 now $89.50. 766 W. Jackson.

Service, Repair, Etc.

GUAR. RADIO SERVICE, $1; CITY-WIDE Aetna Rad. Albany 6460. Lake View 6963.

ARTS AND ANTIQUES.

OLD SPINNING WHEELS in working order, $12. RICHTER'S HOTEL, RACINE, WIS.

TO RENT—ROOMS—CENTRAL.

IT'S ALL HERE.
Modern 24-story residence club, with radio, telephone, running water or bath in every room. Use of 5 story athletic section.
LAWSON Y. M. C. A.
30 W. Chicago-av. Whitehall 6211.

COMFORTABLE rooms with bath, $2 up. ATLANTIC HOTEL, Clark and Jackson.

TO RENT—ROOMS—SOUTH.

BLACKSTONE, 6252, 2d—Cln., warm rms., priv. fam. I. C., L., surf. $3.50. Mid.6665.
CHAPPEL, 7517—Large, light room; private fam. Gentleman pref. Gd. trans. But. 0709.
CORNELL, 5321—Attrac. sleeping rms., warm clean, home like. I. C., bus.
DAUPHIN, 8950—Lg. rm. in priv. res. No other roomers; ½ blk. I. C.; $4. Tri. 2462.
DORCHESTER, 4843—Rl. home for refined bus. man or woman; all tran. Drc. 0164.
DORCHESTER, 6817 — New, mod. hotel; warm, beau. furn. rs., $4.50 wk.; $1.50 day.
DREXEL-AV., 7943—Large rm.; private family; I. C. and surface trans. Tri. 5794.
HARPER, 5445—Light, clean, warm rms.; new. dec. and furn.; 2 blks. to I. C.; $3.50.
JEFFERY, 7017, 3D—Lgt. rm., conn. bath, shwr. Rl. reas. Pr. home; men. ½ bl. I. C.
KENWOOD, 6325—The Colonial Hotel. Permanent, $4 week up. Clean, gd. tran.
KENWOOD, 6433—Beau. outside rms.; kitch. priv. opt.; I. C., L; $3.50 up. Dorch. 6402.
KENWOOD, 5615—Pleasant furn. rm., h. w. heat; nr. I. C., U. of C.; man. Hyd. 1238.
KINGSTON-AV., 7716—Sgl. or dbl. rms., priv. fam.; adj. ba.; empl. pref. Sou.5922
MARYLAND, 8017—Light pleasant rm.; private family; excel. tran.; $4. Vin. 7448.
MERRILL, 7344—Quiet frt. rm., nr. ba., sm. adult fam., all trans., man. Mid. 4922.
MICHIGAN, 2505—Adjoin. bath; maid serv.; all trans.; 5 min. to loop; $2.50 wk. up.
NORMAL-BLVD, 6400—ENGLEWOOD 3700. NORWOOD HOTEL. New double inador bed, adjoining bath. All trans. Cafe. $6 week. Also kit. apts.
SANGAMON, 8311—Large, light rm. in private home. Board optional. Stewart 0116.
SAGINAW, 7611—Large, nicely furn. rm.; innerspring; ½ blk. I. C.; all tr. Reg. 5005.
UNIVERSITY-AV., 6215—Hotel Royalton, $6 week up; newly furn.; private bath; complete hotel service. ½ block to L station. 20 minutes to loop. Plaza 8500.
UNIVERSITY, 6159—Warm, comf. bed; clos.; airy; $2.50 up. Ring office bell.
UNIVERSITY 6609—Large frt. rm., suit. 2; also sgl. rm., adj. bath, I. C., L. Hyd. 9841.
WOODLAWN, 6103, 2W—Lrg. light rm., suitable 1 or 2; all trans.; pri. hme. Fai. 9018.
WOODLAWN, 6232—Clean, comfortable, light room. Daily maid. I. C., L, surface.
YALE, 7157 3d—Ideal for 1-2 business people; conv., comf. priv. home. Abe. 0367.

LIVE AT THE "Y"
where you have all club facilities. Convenient to everything; I. C., bus, and surface. Full 24 hour service. Single rooms, $5.00 to $7.00 weekly. Double, $4.50 to $6.00.
HYDE PARK Y. M. C. A.
1400 E. 53d-st. FAIrfax 5300.

2 SGL. bedrms.; priv. home; priv. phone; no children; beau. apt.; middle aged refined men prefd.; refs. Dor. 7779.
65TH-PL., E., 1449—Nicely furn., daylight rooms; clean; $2 to $3; steam; all transp.
60TH-ST., E., 1519—Lge. attr. r.; all tran.; nr. U. of C. park and lake. Midway 5281.
66TH PL., E., 1447, 2d—Lg. frt. rm.; shwr.; 1 blk. I. C.; Jack. pk.; yng. man, Townley.
66TH-PL., E., 1518, 3D—Single or dbl. rm., nr. tran. Priv. fam. Hyde Pk. 2917.
1551 E. 65TH-ST.—Ex. lge., front rm., firepl., sun par., suit. 2; pr. apt. I. C., L.
1441 E. 65TH-PL.—Lg. comfortable rm.; suit 2; exc. trans.; kitchen privileges.
67TH-ST., 1430 E.—2 rm. apt.; pri. bath; also 1 r., gas, elec., linens, rfg. incl.;nr.I.C.

Hotel Rooms.

Friendly Atmosphere
EVERY ROOM WITH PRIVATE BATH AND SHOWER. NEWLY DECORATED. COMPLETE 24 HOUR HOTEL SERVICE. REASONABLE RENTAL.
MAYFLOWER HOTEL
6125 KENWOOD-AVENUE. I. C., SURFACE, L.
STATELY HOTEL
6150 GREENWOOD-AVENUE. L SURFACE.
LAKERIDGE HOTEL
4665 LAKE PARK-AVENUE. I. C., SURFACE.

GLADSTONE HOTEL
A GRAND OLD PLACE TO LIVE. Newly carpeted and nicely furnished rooms. $5, $7, $8, $12.50 a week. 12 minutes to loop via I. C. Billiard Rm., Barber, Beauty Shops. Delicious food served in our Cafeteria. 6200 Kenwood.

$6 Weekly, $1.50 Daily Up.
350 new, beau. furn. rooms and bath; comp. hotel serv.; cafe, garage, theaters, shops. U. of C.; 10 min. to loop; all trans. MIR-A-MAR HOTEL. 6230 WOODLAWN-AV. PLAZA 1100.

PARKLAND HOTEL. $5 weekly for large, light, warm, comf. rm. Unexcelled service and transportation. 1550 East 63d-st.

TO RENT—ROOMS—SOUTHWEST.

ATTR. RM. in Priv. home for cpl. Kitch. privs. Near Airport. Reas. Ports. 8739.

TO RENT—ROOMS—NORTH.

ASHLAND-AV., N., 7626, 1st—Beau. lge. light rm. for 2; conn. bath. Rog. 4885.
ASHLAND, N., 7405—Excep. lge., bright rm., twin beds; suit. for 2; transp. Gales.
ASTOR-ST., 1434—Rms. avail.; in nwly. appt. residence; adj. bath. Delaware 9628.
ASTOR, 1316—Front studio rm., 28x16 ft.; suitable 1 or 2 gentlemen; reas.
BARRY, 664—Nr. Belmont; lge., clean rm.; stm. ht.; man pref.; very reas. Gra. 0113.
BROADWAY, 5146—NICE, CLEAN, ATTR. FURNISHED. ALL TRANS. $2.50 UP.
BRYN MAWR—FRONT. ADJ. ENTRANCE. Lgt. airy; Clark or L. Pri. fam. Sun. 4112.
CAMBRIDGE-AV., 2822—Betw. Surf-Diversey. Nr. Linc. Pk. Sgl. and dbl. rs.; ex. tr.
CHASE-AV.—Nr. lake; room with bath; 1 bl. all transp.; home priv.; reas. Bri. 3826.
CHICAGO-AV. [800 N.]—Newly decorated; clean rms. in priv. res. Reas. Del. 8146.
DEARBORN, N., 1332—Cln. sgl.; run. w.; $16 mo.; lg. db. frt.; adj. ba.; $5; gent. Del.5765
DEMING-PL., 439. Sleeping rooms; clean and homelike. $3.50-$4-$5.
GREENVIEW, 6972—Lg. r. with view; mod. apt.; fam. of 1; home priv. Nr. L.She.0448.
HAMPDEN-CT., 2733, 2d—Attrac.; comfort. front rm.; $3.50; nr. park; excel. trans.
JUNIOR-TERR., 818 [4300 N.] — Warm, comf. r., nr. lk. Pr. bath. All tr.; pr. fam.
LAKE SHORE-DR.—Desirable front studio room, furnished. Call Del. 8249.
LUNT, 2003—Beau. frt. rm., 2 in family; all trans., bus from door to L. Rog. 2656.
OAKDALE, 534 — Newly furnished front room; all conveniences; gentleman pref.
ONTARIO, W., 113 [620 N.]—$2.50 wk. up; newly dec., clean; service daily. Del. 3281.
PAULINA, 4727—12x15; cor. rm.; 3 wind. Adj. tile bath; all tr. Sun. 3557. Parker.
PINE GROVE, 2744—Pinewood Hotel, at Diversey and Linc. Pk. Gd. heat; nicely furn.; some priv. bath or shwr.; $4.50-$7.
PRATT, 1221—Attractive room in real home, bus at door; 1 block lake. Rog. 1333.
RUSH, 737 N.—Large sleeping rooms suitable for 1 or 2. All conv. Reas. Del. 2492.
SHERIDAN-RD. [3000 N.]—Beautifully furn. rm.; priv. home; business man pref.; $25 month; all trans. Lake View 7143.
SHERIDAN, 4153, 2d—Attr. furn. frt. rm.; all tr.; priv. fam.; $4; ref. Appt., Lak. 4519.
SHERIDAN-RD., 4153, 3d—Lge., attr. rm., priv. home; all trans.; reas. gentleman pref.
STATE, 1230 N.—Comf. single and double rms. in nice home; 1 bsmt. rm.; gd. tran.
STATE, N., 1313—Wd. burn. firepl., skylt. twin beds; new colonial maple furn.
WABASH, N., 820—Rms., $2.50 up; new dec. Bath, shwrs. Walk. distance from loop.
WALTON, 114 E., 900 N.—Mod., large studio rms., priv. bath, shwrs. $5 up. Nelson.
WELLINGTON, 823, 3D—Light front rm., kitchen priv.; all trans.; $3.50. Hannu.
WINNEMAC, 1212, 2d apt.—Lovely lrg., lgt. room; suit. 1-2; exc. trans.; ref.; reas.

NORTH-AV. Y. M. C. A.
10 minutes to loop via nearby L; newly decorated; comfortable rooms as low as $3 a week [double]; single, $4.25 a week. 1505 N. Larrabee-street. Lincoln 2633.

$6 WEEK UP, DAILY $1.50.
ALL ROOMS WITH PRIVATE BATHS. WINDALE HOTEL, 6019 Winthrop-avenue.

PLEAS. rm., nr. Broadway-Devon, Loyola L bus; no other roomers. Hol. 7235.
LG., comf., well furn. rm., $4.50; kit. priv. opt.; Loy.-Granv. bus and surf. Bri. 7358.
WALK LOOP—Gentleman; gentile; private family; $5 per week. References. Del. 3728.

Hotel Rooms.

CLARK, N., 2026. MOHAWK 3460. NEW BLDG. OPPOS. LINCOLN PARK.
HOTEL CLAYTON,
300 MOD. ROOMS. BEAUTYREST BEDS. ATTRACTIVE LOW TRANSIENT RATES. $5.00 UP—PER WEEK—$5.00 UP. FREE RADIO. 10 MIN. TO LOOP.

$5.50 - WEEKLY - $5.50
Newly dec. with modern furn., gd. trans., plenty of heat and linens. 24 hour serv. STRATFORD HOTEL. 4131 SHERIDAN.

$5.50 WEEK, $1 DAILY. Northmere Hotel, 4943 Kenmore. Lon. 4234. All rooms shower or tub; bus, L surface.
FRONT rm.—2d; running water; betw. Clark and Broadway, nr. Diversey. Lak. 7156.
BERNISS HOTEL—1414 Pratt-blvd.; attractive hotel rooms. Full service. $5 up.

TO RENT—ROOMS—NORTH.

Hotel Rooms.

Edgecomb Hotel (4100 N.).
934 CUYLER. New. dec.; lrg. rms.; dress-rm.; priv. bath; rollaway; rad., ph. 24 hr. serv.; ½ blk. tran. $6.50 up. Spec. perm.

Chateau Hotel, $1.50 Day Up.
3838 BROADWAY. PH. LAKE VIEW 8310. Beau. rooms, each with bath, shower, elevator, exc. serv. at new low rates.

TO RENT—ROOMS—NORTHWEST.

KEDZIE, N., 2425—Logan Sq.; lgt., well furn. rm.; in sm. fam.; men; exc. tr. Spa. 5151.
KILDARE, N., 4329, 1st—Attr. rm. for 1-2; priv. fam.; brkfst. opt.; $3.50; exc. tran.
WABANSIA, 3647—Lge. mod. slpg. rm.; twn. beds; 1 or 2; meals; priv. fam. Spa. 5133.
WILSON, 5702—Lge., lt., airy rm., twin beds; priv. bath; nr. trans. Ave. 5282.

IRVING PARK Y. M. C. A.
Nicely furnished single rooms, $4.50 up. Good transportation; 24 hour service. 4251 Irving Park-road. Pensacola 1400.

TO RENT—ROOMS—WEST.

ADAMS, 3355—Beau. furn. room; Beautyrest matt.; pri. entr.; adj. bath; $4. Sac. 0160.
FULTON, W., 4838—2 bright; gd. trans. Suit. empl. cple. or 2 gents. Board optional.
GLADYS-AV., 4701—Warm priv. rm. for lady only; home comfort; gd. tr. Col. 0338.
PARKSIDE, N., 131—Cozy front room. Nice home. Phone Mansfield 3035.

LIVE AT SEARS Y. M. C. A.
Rooms nicely furnished; $4.25 to $5 weekly; 24 hour service; L and surface. 820 S. KEDZIE-AV. NEVADA 3800.

5800 BLK., Wash.—Br. frt. rm.; priv. fam.; no other roomers; reas. Aus. 4056.
MODERN rm.—Breakfast optional. Garage available. Reasonable. Columbus 3904.

TO RENT—HOUSEKEEPING ROOMS.

South Side.

BLACKSTONE, 6030-32—Attr. 1 r. kit. apts.; new. dec.; wrm.; $4 up; slp. rs., r. w. $3 up.
BLACKSTONE, 4920—LG. DES. 1-3 R. kit. apts., also slpg. rms., I. C., bus, car.
BLACKSTONE, 5534—1-2 rms.; lge., clean, comf.; refrig.; rollaway beds, linen; reas.
CHAPPEL, 7514—2 rm. kit.; Rollaway bed; elec. refrig.; I. C.; $36. Hyde Park 5155.
DREXEL, 4743—1 rm. kitn., $20 mo.; 1 rm. kitn., bsmt., $20 month; good transp.
DREXEL-BLVD., 4252—Large light 1½-2 r. apts.; exc. heat, refrig.; adlt.; L, bus, surf.
ELLIS-AV., 6334—1-2½ rm. kits.; clean; exc. heat. A-1 trans.; elec. refrig. opt. Reas.
ELLIS, 6611—Attr. furn., warm 1-3 rm. apts. Free elec. refrig., gas, light; $4.50 wk. up.
ELLIS, 4543, 3d—Beau. furn. small kitnt.; very warm, light; very cheap. Ken. 3425.
ELLIS, 3800—1-2-3 rm. furn., unfurn.; $3 up. frig.; free gas; lt. slpg. rms.; gd. tran.
GREENWOOD, 4400—1 rm. kit.; elec. refrg.; $4.50 sgl., $2.50 dbl.; best trans.; adults.
KENWOOD, 6522—1 rm. ft. kit., newly dec., nice. frn., $5 up; also slp. rm. I. C., L, surf.
KENWOOD-AV., 6547—2 and 3 room, priv. bath, nicely furn.; I. C.; $9 and $11.
LAKE PARK, 3616—2½ rms. with pch.; clean; stm. heat; $5; also 2 lge. rooms.
LAKE PARK-AV., 3821—3 rm. kit., tile bath, shwr., el. ref.; 1 rm. kit.; slpg. rms.; reas.
PEORIA-ST., 5748—Lge. rm.; kitch. priv. Cple., no obj. to child. Wen. 5260.
STONY ISLAND, 6016—1-2½ room kitnts.; r. w.; sl. rms., $4-$7; $1 day; maid service.
UNIVERSITY, 6159—Warm, lge. frt.; refrig.; clos., r. w. Reas. Other $4.50 up. Ofc. bell.
NICELY FURNISHED, NEWLY DECORATED 2 rm. apts.—Gas range, elec. refrig.; free gas, elec.; $8 weekly. 6215 Vernon-avenue.
62D-ST., E., 922—Furn 1-2 rm. apt.; extra clean, warm; rollaways; respect. $4.50 up.
1 RM. on Hyde Pk.-bl. Only $4.50. Free gas, light, linen. Bus at door. 5101 Kimbark.

North Side.

ADDISON, 950—1 and 2 rm. kitchnt. apts., $4.25 up. Also slpg. rs., $3 up. Bus and L.
ALDINE, 517—2 rm kits., nicely furnished. redec.; slpg. rms.; extra shwrs. Reas.
ALTA VISTA, N., 3835 [1050 W.]—Nr. Sheridan. Slp. or hskpg. rms.Gd.tr.Gra.1547.
ARGYLE, 930—Near Sheridan; room for lgt. hskpg.; suit. for 1; $4; good tran.
BELDEN, 544—2 beau. connecting front rms.; stm.; roll away; frig.; gd. trans.; reas.
BELDEN, 540—Newly dec. 2 rm. kitnt. apt.; Frig.; also slpg. rms.; exc. trans.; reas.
BELLE PLAINE, 929—2-3 rs., lg., lt., quiet, beau. furn.; new. dec.; frig.; adults; $7-10.
BERTEAU, 1721—Rm. for woman, $4; basemt. rm., man pref., $2.50; empl. Buc.3815.
BITTERSWEET, 734—Clean hsekeeping and sleeping rms.; low rates; good trans.
BYRON, 1032-34 [3900 N.], 2 rm. apts., fr. and rear; Frig. $7.50 up. 1 r. hspg.$4.50.
CLARENDON, 4014 N.—Clean, warm frt. 2 rm. apt.; $8; also 1 rm. apt.; all frig.; ad.; also slpg. rms., $3.50 up. Bus, L surf.
CUYLER, 937 [4030 N.]—Cold? Excel. ht. 1 r. kit., Frig., $4 up. Adults. Slp. r., $3.
DAKIN, 815—Lge., well furn. kit. Adults. Refrig.; $7. Sheridan L, Broadwy. 3940 N.
DEARBORN, 1344—Lg., comf., well furn. rms. with kit. $7.50 and $8. Adults. All tr.
DELAWARE, W., 16—Warm. attr. studio and slpg. rms.; run. water. Rea. Walk to loop.
GRACE, 719—Beau. furn. 1 rm. kitchenettes, $4 up. All transp.; exc. heat; Frigidaire.
HAZEL, 4349 [855 W.]—1 rm. apts.; refrig.; newly furnished; Pullman kitchen; maid.
KENMORE, 4132—2-3 rms., nicely furn., pri. bath, refrig.; free prkg.; gd. tr. $7 up.
KENMORE, 4867—2 room front apt.; refrig.; $7; 1 rm. kitchenette, $5. Sleeping rooms.
KENMORE, 4618—KENMORE APT. HOTEL. Liv. rm., bdrm., bath, $10 wk.; 1 rm., $5 up.
LA SALLE, N., 1525—Nr. Lincoln park; sgl. hskpg. rms.; r. w., maid serv. $2.50-$4.50.
LAWRENCE, 917—2, 3 rms., comp. furn.; elec. ref.; 3 r. accom. 4; all tr.; $8.50 up.
LELAND, 820—Clean, quiet, warm, reputable 2½ rm., $7.50; 1 r., $3.75; slp., $2.50-$3.50.
LELAND, 842—Newly dec., 1 rm. hskpg., $3.75; 2 rms., refrig., $7. Well htd. All tr.
LINCOLN-AV., 1820—2 lge. frt. hskpg. rms. opp. Lincoln Park, good transp.; $3.75.
MAGNOLIA, 4845—1-2 room apt., nicely furn., el. ref., new. dec.; semi-pr. ba.; reas.
MAGNOLIA, 4441—1-2-3 rooms, nicely furn. 2 beds; elec. refrig.; all trans.; reas.
MAGNOLIA, 4532 — 1-2 rms., lg. inn. spring beds; priv. pch., Frig.; ex. ht. All tr. $4 up
MELROSE-ST., 504—Comfortably furnished 1 rm. kitnt. apt., $5. Ph. Bittersweet 6663.
PEARSON, E., 156 [800 N.], E. of Michigan-blvd.—2 rm. apt., slp. rms.; 5 min. to lp.
RACINE, 4445—Well furn. 1-2 rm. apts.; inador; frig.; $5 up; slp. rms., $3; all tr.
SHEFFIELD, N., 3752—New. dec. 1 r. hskpg., $3.50 up; slpg. rms., r. w., $2.50 up; ex. ht.
SHERIDAN, 4715—Newly dec. 1-2 rm. kit. apts.; priv. bath; refrig.; adults; gd. tr.
SHERIDAN, 4723—Newly furn. dec. 1-2 rm. kits.; pri. bath; refrig.; maid serv. $6 up.
SURF, 627—Attr. furn. front 2 rm. apt.; quiet; adults. Slpg. rm. $2.50; all trans.
WILSON, 814—Nicely furn. front 2 rm. kitnt.; elec. refrig.; good trans. Edg. 4302.
WILSON, 815—Frt. 1 rm. kitnt.; every furn. New. dec. Best tr. Also slpg. rms. $3.50 wk.
WINTHROP, N., 5434—1 rm. kit. apt., newly decor., $4.50. Ardmore 3636.

Northwest Side.

CENTRAL PK., 2701—Log. Sq.; warm, cozy, 2 rm. cor. kit.; priv.; reas.; ref.; adults.

West Side.

CALIFORNIA, S., 1257—1 rm. fur. kit. apt. Gas, st. ht., elec. free. $10 mo. Cra. 6882.
DAMEN, S., 315—2 lge., light nicely fur. rms.; priv. entr.; refrig.; $7.50 wk.; gd.tr.
FULTON, 2903—2 rms.; stm. ht., running water; refrig.; $6 per week. Adults.
5TH AVE., 3549 W.—Nice. furn. 3 rm. apt., $15 mo.; sgl.; pch.; exc. trans.

Suburban.

FOREST PK., Maywood, Melrose Pk., 1, 2, 3 rms.; elec. ref., gas, lt. Gd. tr. Forest 1255.
BERWYN—6937 34th-st. 1 to 4 lge. sunny rms.; all conv. incl.; firepl.; sun parlor.

BOARD AND LODGING.

Southwest Side.

HOMAN, S., 4423—Rm. for empl. couple. Priv. family. Private entrance. Vir. 2444.

North Side.

BELLEVUE-PL., E., 48—Hunt club for business girl. Attrac. surroundings; beautiful furn., outside warm rms.; excellent food. Walking distance to loop; reasonable.
BRIAR-PL.—Vacancy in beau. Belmont Harbor home. Gentile. Reas. Wel. 6812.
MILDRED, N., 2710—Warm, light room; excellent meals; all trans., $8 week.
ORCHARD, N., 2157 [700 W.]—Nice rm. Exc. home; ckg.; $6 or $7. Very nice. furn. Use of entire apt. Yg. man only. Div. 0239.
WOLFRAM, 830—Gentlemen; sgl. rm.; gd. home; excel. meals; all tr.; $8. Buc. 3294.
— — — PLANNED FOR MEN — — — Sgl., dbl. rms.; exc. meals; exclus. loc. Finest trans. Priv. home. $9 wk. Bit. 1425.
5643 SHERIDAN—Hse frt. sgle. Exc. meals. Priv. fam.; bath. All transp. Sun. 9319.
E. DELAWARE—Attr. rm., sgl.-dbl.; yng. bus. men; exc. chef; Gentiles; reas. Del. 6782.
FRONT ROOM—Steam, $2.50 per week; board optional; private home. Diversey 8767.

Northwest Side.

SACRAMENTO, N., 2325—Fur. rm., pri. res., gd. food, home priv., exc. tran. Bru. 0443.

West Side.

WALNUT, W., 3104—Cozy front, southern cooking; see to appreciate; $7 week.

Convalescent Homes.

A REAL HOME. FINE FOOD. EXC. CARE for aged infirm mild mental. MID. 1606.
LOVELY home for aged ladies—Fine beds and food; $35-$40. Graceland 9123.
EXP. CARE for elderly lady in quiet priv. home. Excellent meals. Ced. 6545.
GOOD HOME, gd. food for mild mental cases, convals., pensioners. Nurse in att. Fai. 1768

BOARD AND LODGING.

Convalescent Homes.

WOMAN DR. care pensioners, conval., elderly; lovely home; excel. meals. Fai. 1768
NURSE—Priv. home; indiv. care to old lady or convalescent. Gd. care. reas. Bri. 8719.
NURSE'S modern country home; aged, mild mental. Steadfast. Hemlock 5644.

Children.

EXP. care children any age; parents optional; nr. school; lge. yard. CAP. 3415.
BOARD 1 or 2 children. Mothers care; lg. yard. Reas. Address X 369, Tribune.
SCIENTIFIC care to infant or sm. child by trained nurse; refs. Wilmette 3589.

WANTED—TO RENT—ROOMS.

WTD. exp'd care for lady in priv. home. N. or N. W. Address X 284, Tribune.
WTD. home with some care for lady [Ch. Sc. pfd.] N., N. W. Address X 328, Tribune.

TO RENT—HOUSES.

South Side.

N. E. Corner 21st-Prairie.
21 ROOMS, 9 BATHS. Large, light, all outside rooms, off hall, some with kitchenettes; A1 rooming location and trans. For information call RALPH H. WOODLEY. 5626 Stony Island. Hyde Park 2187.

Northwest Side.

5912 WILSON-AV.—Brk. bung., 5 large rms. h. w. ht., cabinet kitchen sink. $45. S. O. Stone & Co., 4503 Milwaukee. Pen.2979
5 ROOM HOUSE—BASEMENT; HOT WATER HEAT. 1938 CORTLAND.
SUBLEASE—Beau. 5 room corner brick bungalow; $40. 4459 N. Monticello. Key. 7606.

Suburban—North.

HOMES—Funished or unfurn.; North Shore. Mrs. Fuller & Wm. Pickard, Inc. Uni. 7444.

Suburban—West.

OAK Park, 312 N. Austin-blvd. Cozy 7 rm. home, garage; long wide lot. Reasonable. Open 1 to 5 P. M. Peters, 7923 South Park-av. Rad. 6800.

HOTELS AND APARTMENT HOTELS.

40 EAST OAK
A 22 story fireproof building.
The most modern apartment hotel in Chicago. Elegantly furnished—only the finest equipment — outstanding service staff.
1½ to 4 ROOM SUITES—RENTALS $75.00 TO $300.00 PER MONTH.
BE FAIR TO YOURSELF—INSPECT 40 EAST OAK
Whitehall 6040.

20 EAST DELAWARE-PLACE APARTMENT HOTEL
An Apartment Home with Complete Hotel Service. 1-2-3 Rooms. Moderate Rentals. For a Day, Month, or Year.
W. FOX ADAMSON, MANAGER. WHITEHALL 4970. McGUIRE & ORR, INC., MGMT.

Before Renting Elsewhere SEE
THE Park Central
Kitchenette Apartments.
443 Wrightwood-av. [2600 NORTH.]
Res. Manager. MOHawk 2923.

LINCOLN PARK ARMS
OVERLOOKING THE LAKE.
1 Rm. Kitch.....$45 up
2½-3 Rm.......$80 up
TWIN OR DOUBLE BEDS.
Also Hotel Rooms, $2.50.
Weekly Rates, $12.50 Up.
A modern 16 story apt. hotel with full maid service. Excellent dining room commissary. A step to 4 bus lines. 20 min. to Loop.
2738 Pine Grove. Moh. 3102.

A NICER LOCATION
CROYDON HOTEL
616 RUSH, AT ONTARIO
Just west of Michigan; close to everything, ideal location for business men and women. Unusually decorated and furnished.
KITCHENETTE APARTMENTS. Tub and shower bath. Inador, double or twin beds. 1 room $65 and $70; 2 rooms $100.
HOTEL ROOMS with private bath. $2.50 daily; $50 mo.
John R. Dignan, Gen. Mgr. Del. 6700.

Montrose Beach Hotel
1-2-3 RM. APTS., $35 UP.
$2.50 up daily, $10.00 up weekly. Soundproof, elegantly furn. Free radio, refrigerator. Coffee shop; garage. 24 HOUR HOTEL SERVICE. 925 Montrose-avenue. Bittersweet 7700.

WOULD YOU LIKE NEW MODERN FURNITURE? THEN SEE
CASS HOTEL
640 NORTH WABASH-AVENUE. FROM $1.50 DAILY and $7.00 WEEKLY.

BREVOORT HOTEL,
MADISON, EAST OF LA SALLE. Perfect location. New decorations. Free radio, coffee shop, dining room.
$8 WEEKLY $8
We cordially invite your inspection.

NEWEST FIREPROOF BLDG.; NR. LOOP.
MARK TWAIN HOTEL
All rooms private tub, shower, free radio. Attractive wkly., monthly rates; gar. serv. DAILY, $1.50 AND UP. 111 W. DIVISION, Cor. CLARK, Lin. 7110.

THE CAROLAN APTS.
IN THE HEART OF HYDE PARK. Lge. beau. furn. 1-2-3 rm. apt., low as $50. Nr. I. C. 11 min. to loop. Bus at door. 5480 CORNELL-AV. FAIRFAX 7400.

DEARBORN PLAZA.
KITCHENETTE APTS., $12.50 WK. UP. SPECIAL MONTHLY RATES. Rooms $9 per week. Daily $2.50 up. Walking distance to the loop. 1032 N. DEARBORN-ST. WHI. 6464.

$5 UP—WEEKLY—$5 UP
Daily, $1.50 up sgl., $2.50 up double. Every room has private bath. Coffee shop. Attractive monthly rates. Excellent trans. PERSHING HOTEL, 6400 Cottage Grove.

WELLINGTON ARMS
2970 SHERIDAN-ROAD. 1 to 5 room apts.; furnished and unfurnished. $40 up. Bittersweet 4600.

1244 N. DEARBORN HOTEL.
SWIM. POOL, GYM FREE TO GUESTS WALKING DISTANCE FROM LOOP. $5 PER WEEK UP. $1.50 DAILY.

$5.50 Week $5.50
Pri. shower or tub bath in all rooms; newly dec., nicely furn.; 5 min. to loop. HOTEL CARLING, 1512 N. LA SALLE.

SHERIDAN PLAZA HOTEL, 4607 SHERIDAN-RD., AT WILSON. Newly decorated rms. with bath, $1.50 up. Special weekly and monthly rates. Attr. kitch. apts. available. Ph. Lon. 1900.

THORWIN HOTEL
5016 N. Winthrop. Rooms and bath, $4.50 up. Newly decorated and refurnished.

1521 SHERWIN-AVENUE. 2½ and 3 room apts. $65-$80. Complete maid serv. Roof garden. Game room. Mgr. on prem. She. 1536. Hogan & Farwell, Ex. Agts.

BUENA PARK HOTEL. 4145 Broadway—350 newly furn. outside rms., $5.50 wk. up. L, bus, st. car at door.
WACKER Hotel. New fireproof bldg.; outside rooms; pri. bath, $7 week up. Select Clientele. 111 West Huron-st., corner Clark.
LIVE in the Hotel Victoria, Clark and Van Buren. Modernized; everything new. Weekly from $6. Daily, from $1. Ph. Wabash 5140
STORY hotel, 2115 Sedgwick—Large outside rooms; 24 hour service; $5 week; $1 day.
PLAZA HOTEL Clark and North at Lincoln Park. Studio rms., $35; kit. apt., $50-$75.
STEVENS HOTEL—MICHIGAN AT 8TH FOR INFORMATION PHONE WAB. 4400.
CHELSEA HOTEL, 920 Wilson-av. — Rooms as low as $5.50 a week; $1.50 daily.
VAN BUREN Hotel, 159 W. Van Buren in loop. Newly dec. rms., $1 day; $4 week.
BELMONT, 721—Abbott hotel. Rooms, bath, $5 wk. up; excellent transp.; dining room.
BELAIR HOTEL, 424 Diversey-pkwy., at Sheridan; singles from $8 week; $32.50 mo.
OLYMPIC HOTEL, $5.50 WK., $1.50 DAY. ALL RMS., BATH, RAD. 1015 N. CLARK

HOTELS AND APARTMENT HOTELS.

HOTEL SHORE CREST
420 WRIGHTWOOD-AV. DIV. 4800. Overlooking Lincoln Park and Lake. One of our attractive, larger apartments with 2 baths and balcony overlooking lake. Refurnished and redecorated. Also smaller apts. $55 up. HOTEL ROOMS WITH BATH, $9 up. Complete hotel service; excellent cafe; attractive roof garden.

$5.50 WEEKLY—$1.50 DAY.
Priv. showers; newly dec.; 10 min. to loop. MARSHALL HOTEL, 1232 N. LA SALLE. Mohawk 3080. Complete hotel service.

APARTMENTS AND ROOMS TO SHARE.

LADY will shr. attr. fur. 3½ r., N., with yg. bus. lady; refs. Address X S 91, Tribune.
A COMPLETE room, apt. and board service. Chicago Room Registry, Dearborn 2713.
BUSINESS woman share attr. 4 rm. apt. with same; $4.50 wk.; cookg.opt.Gra.9404.
BUS. girl—Share comf. 2 rm. apt. with same; 2700 N.; exc. trans.; reas. Div. 9217.
GIRL to share bedrm. apt. with same. Call Whi. 5700, apt. 1303 before 8 p. m.
LADY will share attr. furn. 2½ rms. with yg. bus. lady; refs. 55th-Cornell. Fai. 1636.
MAN share choice 5 rm. apt. same. Grand piano; exc. meals. All trans. Sun. 2185.

TO RENT—APARTMENTS—GENERAL.

2 TO 6 ROOMS in Chicago and the better suburbs. Best location and decorating. MAYFAIR MGMT. CO. CENtral 3338.

TO RENT—APARTMENTS—SOUTH.

General List.

2-5 RMS. AVAIL. NOW
Newest bldg. in South Shore; large outside rms.; compact layout; all latest refinements. Office, 6846 Jeffery-avenue.

7925 DREXEL-AV.—3 rms.............$42.50
1950 E. 70th-st., 3-3½-4 rs.$42.50-$67.50
1120 E. 47th-st., 2½-3 rms...$32.50-$35
4325 Ellis-av., 3 rms..................$40
6050 BLACKSTONE—2-4 rs., $27.50-$32.50; el. refr.; new. dec.; I. C., surf. Fai. 3828.
$16 MONTH—Pleasant unheated apt.; stoves furn. 1371 E. 70th-street, Plaza 0541.

1, 2, 3, 3½ Rooms.

1381 E. 47TH-PLACE.
Attractive 2½ rooms with sun parlor; white woodwork; 9 min. to loop. Ken.1652.

3½ ROOMS, $42.50.
Inador and bedrm.; new G. E. icebox. 5231 WOODLAWN-AV. PLAZA 5540.

SUBL. 3½ rms.—Canv. walls, tile bath, new gas stv.; gas and elec. refrg. furn. Nr. lake, trans. 7953 Muskegon-avenue. Reg. 2371.
3 ROOMS, 2 inador beds—White woodwork, shower, 1 blk. to I. C., bus, and street car. Porches; $40. Fairfax 5122. 5316 Cornell.
SUBLEASE 2½ rm. attractive apt.—New stove. 4649 Lake Park-av. Kenwood 1652.

4, 5, 6, 7 Rooms and Larger.

Completely Perfect
You will appreciate the unusual floor plan of this four room unit, featuring two bedrooms, a living room 22x15, and splendid closet arrangement. Modern kitchen, with new refrigerator and gas stove. Carpeting, gas, and light included in rental. Unfurnished.
Commanding view of lake and South Shore Country Club grounds. 24 hour desk and switchboard service. Available hotel service. Fast I. C. transportation.
South Shore View Hotel,
7100 SOUTH SHORE-DRIVE
SO. SHORE 8700. MGR. ON PREMISES.

9 ROOMS 3 BATHS
COMPLETE SERVANTS' QUARTERS. Priv. elevator; 2 large Solaria. Choice Madison Park location. Exceptional floor plan. CENTRAL 3338 FOR PARTICULARS.

7612 ESSEX-AV.
5 large, light rms. and enclosed back porch and sun parlor; good trans.; janitor will show or call Tri. 8042.

4-6-7-9 RMS., $65 UP.
5427 East View Park, E. of Hyde Park boulevard; I. C. and bus transportation.

7616 COLFAX—4 rooms....................$47.50
6600 STEWART, 3½ rooms.............$42.50
330 W. Normal-pkwy., 6 rms., 2 b., gar.$80
Englewood, 3000. Agent on premises.
616 E. 77TH-ST., 1ST APT.—4 rms., electric refrigeration. Immediate possession. Orner & Shayne, 308 E. Garfield. Ken.2002.
LARGE 6-7-8 rms., $50-$70; elec. refg., newly rec. See manager, 4454-58 Drexel-blvd.
4-6 RMS., $62.50-$80; tile baths; mod. kit.; new ranges; exc. trans. 5319 Harper. Jan.
8515 PRAIRIE, 1ST FLOOR. 6 rms., 2 baths. Call Triangle 1867.
5 LGE. rms—Canv. walls; Venet. blinds; tile bath; shwr. 1 bl. I. C. Plaza 7038.
1125 HYDE PARK-BLVD. 5 and 6 rms., corner bldg. $45-$50.
6231 RHODES-AV.—Newly decorated 5 rms.; street car and L transportation. $40.
642 WOODLAND Park, nr. lake; modern 4 rm. apts., $25-$30; exc. trans. Vic. 7645.
4740 Greenwood—4 rms.,2d fl.; beau. outlook; fine neighborhood; will redec.
6256 STONY ISLAND—6 rooms, $53; across park; excellent transp. Lak. 6480.
6218 BLACKSTONE, 1st—4 rms.; lge., light; refg.; I. C. Reas. Orr Realty, 1315 E. 53d.
1637 W. 83D-ST.—4½ rooms, corner bldg. $50. Agent on premises.
4733 INGLESIDE—Cheerful mod. 6 rm. apt., 2 ba., cab. sink, new. dec. $65. Aus. 3121.

TO RENT—APARTMENTS—SOUTHWEST.

4, 5, 6, 7 Rooms and Larger.

ATTR. 5 rm. apt.—Heated; cor. bldg.; janitor service. $55. 5340 S. Albany.
6 RM. apt.—Near schls., trans.; hot water heat; $40. 3476 S. Archer. Inquire in store.

TO RENT—APARTMENTS—NORTH.

General List.

2000 Lincoln Park West
Modern elev. bldg. Opposite park—lake. New Magic Chef ranges. New G. E. refrig. 1½-2-3-4-5 ROOMS. $52.50-$155.
Peter F. Reynolds. Lin. 3633.

4859 N. WOLCOTT—4 rms.....$45
911 Carmen-av., 2-3-4 rms.$32.50-$47.50
1535 Schreiber-av., 5 rms.....$50
1040 Rosemont-av., 2-3½...$37.50-$57.50
1206 JARVIS—Lake apts.; beau. 3-4-5 rms.; overlooking gardens, private beach and lake; tile bath. Gentiles. Rogers Park 4825.
WELLINGTON ARMS, 2970 SHERIDAN-RD. —1 to 5 rooms kitchenettes, furnished or unfurnished, starting at $40. BIT. 4600.
3½-4 RM. bedrm. apts.—Inadors, elec. refrig., $40-$47.50; L trans. 1425-27 Chase-av.
4706-32 N. RACINE—3-4 rms.; large; close shopping; all transp. $35. L. B. 2820.

1, 2, 3, 3½ Rooms.

201 East Delaware Place Bldg.
17 Story Fireproof
Unfurnished apts., $65-$110.
Furnished apts., $95-$150.
Includes gas, electricity, refrigeration.
Food shop, Beauty parlor, and Valet.
1 block east of Michigan.
Walking distance to loop.
PHONE SUPERIOR 1480.

Hollywood-Kenmore Apts.
1039 Hollywood-av.
1-2-3½ room choice apts.; maid service optional; 24 hr. elevator and switchboard service; 1 block good shopping center, L and bus. Reasonable rentals.

1400 LAKE SHORE-DRIVE.
Living room, dinette, kit.; gas, elec., and refrig. included in rentals; $57.50 to $65. AGENT. WHITEHALL 4180.

LEAVING CHICAGO. Sacr. des. 3½ rm. apt.; nr. lake; gd. trans. Av. Mar. 1. Har.7840 or Hol.0650 aft. 7 p.m.
JUST BUILT, unique studio type apts. in old bldg. Modernized thruout. 1½ lg. rms. Gas ht. 1501 Sedgwick-st. Opp. Field Apts.
SUBLEASE desirable 2 rm. apt., 2d fl.—7673 Rogers, nr. Lake. Inquire at office.
2-3 ROOMS, NEAR LAKE. BEAU. DEC. ALL TRANS. CENT. 6610.
1100 N. LA SALLE-ST.—1-1½-2 rms.; $35 up; 24 hour switchboard. Diversey 5320.
664-666 N. DEARBORN—1-1½ r., beau., new. mod. knitnt. apts.; free refrig., lights, gas.
SUBLEASE 3½ rms.—Rollaway, new stove and ref. $40. 6047 N. Talman,1st.She.0957.
3526 N. MARSHFIELD-AV.—2½ rms., free gas, light, refg. Adults. $34. [Attardo.]
2-3 LARGE, attractive rms.—Free gas; near Morse L. 1417 Farwell. Rog. Pk. 6360.
947-57 CORNELIA — 3½ BEDRM. APTS.; elec. refr. $37.50. See agent on premises.
1-2 RM. kitnts.; priv. baths; $55 up; free gas, elec. 615 N. Wabash, Manager.
3 RMS.—Stm. ht.; $31; immed. poss. 1049 Montana. Keystone 6212. Call bet. 12-4.

4, 5, 6, 7 Rooms and Larger.

4½ ATTRACT. rooms at the lake—Free gas. See agent, 7221 Sheridan. Rog. Pk. 6360.

TO RENT—APARTMENTS—NORTH.

4, 5, 6, 7 Rooms and Larger.

CHICAGO'S NEW
MARINE DRIVE APTS.
Overlooking lake and Lincoln Park.
4 ROOM APARTMENTS, MANY WITH 2 BEDROOMS. All electric kitchens. Breakfast nooks. Rentals: $85 to $97.50. Phone Longbeach 5975.
5060 MARINE-DRIVE.
ONE BLOCK SOUTH OF FOSTER. Rental Office on Premises.
HOWARD P. HURST & CO.

NEW WOLCOTT APTS.
MODERN IN EVERY DETAIL.
The very apartment you have always wanted. See for yourself. Convenient to schools, churches and all trans.
4 ROOMS..............$62.50
5 ROOMS..............$70 to $75
4923 N. WOLCOTT-AV.

IF I LIKED APARTMENTS—
I'd live in this swell Surf-st. 4 rm. at $55 for the rest of my life. But I like to monkey around with a house—so now I've got one, and you get the apt. It'll be all redecorated and you can move in Feb. 5 and pay no rent until March 1st. Nifty place; you'll like it. Wood, 549 Surf. Buckingham 8603.

$80 PER MONTH.
One spacious 4 room apartment [5 room efficiency]; oversized living room; abundant closet space; specially priced for immediate occupancy. Uniformed attendants.
3520 Lake Shore-drive.

5-6 ROOMS.
457 BELMONT.
Excellent location; near all transportation, schools, park, golf, and lake. Tastefully decorated; new stoves; built-in tubs, showers, lino. $60 to $82.50.

4 ROOMS, $42.50-$45.00.
4615 N. DAMEN.
Near all transportation, schools, shops; wide court; good room arrangement; scrnd. porches; new stoves and refrig., linoleum.

4300 LAKE SHORE-DR.
4-5-6 ROOMS FOR MAY 1ST. Overlooking park and lake. Rents very reasonable. Call Mr. Graham, Lake View 9410 for appointment.

SUBLEASE
Spacious 4 room apt. Full sized dining room, gorgeous view of lake and drive. Phone Matteson, Bittersweet 3723.

SUBLET CHOICE 6 ROOMS.
8 mo. sublease; substantial saving. Present tenant moving to own home. 3 bedrms., 2 baths; 7 large closets; near all transp. 1 blk. from lake. Temte. Edg. 4033.

1400 LAKE SHORE-DRIVE.
Living rm., bedrm., din.; newly equip. kit.; lake exposure; gas, elec., and refrig. incl. in rental of $82.50. Agt., Whi. 4180.

CONCESSION TO MAY 1ST.
3800 Lake Shore-drive, 6 rms., 2 baths. No choicer apt. in Chgo. View of park and lake. University 6060 weekdays.

2335 Commonwealth-av.
6 room, 2 bath apts.; modern elevator bldg. Rental, $110-$125. CENtral 5050.

LEAVING city—Must sublet except'y fine 5 rm. apt.; studio liv. rm.; Frig'd; free gas; sell new carpeting, drapes; 15 month lease; rent $75. Gentiles. Briargate 5933.

3510 PINE GROVE-AV.
4 rms.; newly dec.; convenient to all trans. Janitor on prem. or Cent. 4824.

4 ROOMS, 2D, $45.
Tile bath and shower; bedroom and inador; cross-ventilation. 1339 Ardmore.

1225 CHASE-4 RMS.
OVERLOOKING PARK AND LAKE. Unusually choice, mod. Rog. Pk. 7844.

6501 N. MOZART—4 and 5 rm. apts. available in new bldg. Will decorate to suit. $47.50 and $60. Janitor 6500 N. Fairfield-avenue, or call Rand. 6208.
1016 HOLLYWOOD-AV.—4 to 7 rooms; sun., sleep. porches; ½ block west of Sheridan; large rooms; overlooking lake. $60-$135.
5937 N. PAULINA—Beautiful 4 rm. apt.; extra inador; table top stove; new refrig.; large rooms; $47.50. Sunny. 0908.
1906 LINCOLN PARK WEST—5 ROOMS; ELECTRIC REFRIGERATION ....$45 H. W. CROXTON & CO., 4723 Broadway.
MOD. 4 rm. apt.—Lge. Lincoln Park dist.; all trans.; free refrig. Reas. rental. 536 Belmont-av. See manager, Mrs. Pentoney.
906-34 SUNNYSIDE. 4-5 rm. apts. with sun parl., elec. refrig. Near shops, transp. See resident manager.
6 RM. FLAT—Stm. ht.; elec.; newly dec.; good loc.; $35. 2229 N. Racine-avenue.
5 RMS.—2 baths; sun pch. Also 4 rms.; sun pch.; nr. lake. 1330 Birchwood. Rog. 1907.
PAULINA, 3635—5 rms., 2d flr.; good trans.; will redec.; $46.50. Fra. 0353.
MARSHALL FIELD GARDEN apartment homes. 411 Blackhawk-st. Lincoln 2121.
4-5 6 ROOMS—BARGAINS. NEAR LAKE. ALL TRAN. CENT. 6610.
6 RM. flat, 1 bath, stm. heat. $67.50, with garage. 6224 Albany. Lake View 5137.
4201 N. WESTERN—2d flr.; 6 rm. apt., heated; h. w.; new. dec. $40. Irv. 1494.
4 RMS.—Sunparlor; 2d apt.; all trans., schl., shops; $45. Imm. poss. 1407 Greenleaf-av.
1505 GRANVILLE—4-5 large rooms; newly decorated. Agent at bldg. or LIN. 2716.
BELLE PLAINE, 840—Modern large 4 rm. apt.; newly dec. Frigidaire; good transp.
5 LARGE, attractive rooms—Free gas; near Morse L. 1417 Farwell. Rog. Park 6360.
559 ROSCOE-ST., 2d fl.—5 rooms; elec. ref.; $80.00. Call Randolph 3081.
2438-44 CATALPA—4½ rms.; free refrig.; 2 bedrms. Cor. apt. Well kept bldg......$55
4-5 RMS.—Sun parlor; G. E. refrig.; well fur. Nr L. lake. bus; reas. 5314 Winthrop.
CONCESSION TO MARCH 1ST. 5 rms., $40; elec. refrig. 2238 Lincoln-av.
1551 N. WELLS—4 rooms; $32.50; new stove; electric refrigeration; steam heat.

TO RENT—APARTMENTS—NORTHWEST.

General List.

4737 KILPATRICK—5 rms. and gar.....$35
4719 Kedvale—5 rms.............$32.50
Near schools and transportation. Keys on premises or at our office. S. O. Stone & Co., 4503 Milwaukee. Pen.2979

1, 2, 3, 3½ Rooms.

3055 LELAND-AVENUE.
2½ rms., bedr.; ivory walls, tile bath, shw. Elec., gas, refrig. incl. Rav. L. Gentiles.

1937 PATTERSON-AVENUE.
2½ rms., ultra mod., tile bath and shwr.; elec., gas, refr. Rav. L. Lin.-Ad. sta.

4, 5, 6, 7 Rooms and Larger.

LIBERAL CONCESSION.
4910-16 N. KEDZIE-AVENUE.
4 room apts., elec. refrig., will decor. to suit. See janitor on premises or
CARL H. BORAK, AGENT
33 N. La Salle-st. Cent. 7332.

4025-41 N. KEDVALE-AV.
4-5 rm. apts. $40 and up. ½ block from R. R. station; beautiful court bldg. Newly decorated. Liberal concession for immediate occupancy.
CARL H. BORAK, AGENT
33 N. La Salle-st. Cent. 7332.

1610 N. FRANCISCO
5 rms., elec. refrig.; excel. transp. and shopping; rent starts March 15; will dec. to suit. Janitor on premises. Rent $40.
CARL H. BORAK, AGENT
33 N. La Salle-st. Cent. 7332.

2 RM. apt. in well kept bldg.; reas.; refrig.; nr. L, surface, shops; new mod. gas stove. A. P. Canning. Jun. 1114 or Ind. 5375
IN ALL CHICAGOLAND — NO EQUAL VALUE. $35.50, 5 rms., sleep. pch., garage, furn. Act now. 5524 North-av. Mer. 6004.
SUBLEASE bargain, 3215 Diversey- 4 rms.; inador bed; excel. transp. Bel. 0001.
MODERN 4 rooms, across from school. $42.50. 2805 N. Kilbourn-av.
3425 DRUMMOND-PL. 1st—Logan-sq.; 4 lg., lt. r.; st. ht.; gd. trans.; newly dec. Rs.
4 RM.—Extra wall bed. 2d fl. New. dec.; immed. poss. $40. Newquist, 4210 N. Pulaski.

TO RENT—APARTMENTS—WEST.

General List.

CHOICE 3½-4 RMS.
5645 Washington-blvd. Large, light rooms. Large closets. Inador bed. white wdwk., built-in tub and shower, G. E. refrig., lino. Nr. all shops. Good transp. $45 to $57.50.

1, 2, 3, 3½ Rooms.

3460 W. JACKSON-BLVD.—3 rm. English basemt. apt.; incl. gas; $32.50. Div. 9500.

4, 5, 6, 7 Rooms and Larger.

219 S. ST. LOUIS-AV.—4 large, beau. rms.; 3d; reas. price for imm. occup. Div. 9500.
KARLOV, S., 1250—Modern 4 rms., 1st flr.; refrig. free; reas.; good tran.; $40 mo.

TO RENT—APARTMENTS—SUBURBAN.

SOUTH.

Beverly Hills—20 minutes to loop.

EXCLUSIVE Beverly Hills apt. bldg.—3½ and 5 rms. 10559 Hale-avenue. Beverly 6400.

TO RENT—APARTMENTS—SUBURBAN.

Evanston—15 minutes to loop.

EVANSTON'S NEWEST ADDRESS
2730-66 Hampton Parkway. 1 BLOCK WEST ISABELLA L STA.
Exclusive suburban residential location without the usual apartment district congestion; private park.

Brand New Building
All modern features; concealed radiation; steel kitchen cabinets and mechanical ventilation; tile baths and showers; pleasant outlook from all large and airy rooms; several 4 room apts. available now. Applications for 4 rooms with 2 bedrooms being accepted now. Will decorate to suit. Phone ROGers Park 1727. Univ. 9500.

6 & 7 RM. DE LUXE APTS.
2 tile baths, canv. walls, new stoves, and refrig.; 5 closets; all outside rms.; close to schl. and lake. Now taking May 1 leases. 937 Forest-av. [Janitor on premises.]

CHOICE 4-5-6 RMS.
Best Locations. Well maintained Bldgs. Near all conven. $55-$110. Central 3338.

OVERLOOKING THE LAKE. 498 Sheridan-rd. Lovely, spacious 4-5-6 rms.; 2 tile baths; beaut. white modern kitchen. Mr. Raymond. Rogers Park 0458.

WEST.

Berwyn—17 minutes to loop.

5 RMS., brkfst. rm.; h. w. ht.; G. E. refrg.; gas range; gar.; $50. 1818 S. Wesley-av.

Oak Park—14 minutes to loop.

1136 PLEASANT-ST.
4 rooms; lt., airy, well arr.; white woodwork, built-in tub, shower, quiet location; 1 blk. trans., shops. $50.00.

600-12 N. AUSTIN-BLVD., OAK PARK. 4-5 rms.; elec. refrig.; newly decorated. Well maintained building ....$45-$60
MODERN 4, 5, AND 6 ROOMS LANG, WEISE & CELLA. RAN. 2574.
LGE., mod. 4 rm. apt., 111 S. Harvey. $50. Call Euclid 5808 or see janitor.

TO RENT—FURNISHED APARTMENTS.

(See Also Hotels and Apt. Hotels.)

SOUTH.

DORCHESTER APTS.
1401 HYDE PARK-BLVD.
3 room apt.; living room, bedroom, dinette and kitchen. Attractively furnished; overlooking Hyde Park-blvd. DIRECTION: DOWNS, MOHL & CO.

St. Regis Apt. Hotel
1 room kitchenette apt., beautifully furnished and decorated, fireproof. Best trans. Complete hotel service. $35 mo. and up. Also, daily and weekly rates. 4041 S. ELLIS-AV. Oakland 2470.

Wilmington Apt. Hotel
4901 DREXEL-BLVD. Attractive 1-2-3 rm. modern kitchenette apts. with complete hotel service. On beautiful location. Reasonable rental.

CHALONS, 6527 STEWART.
NORQUETTE, 6818 NORMAL
2-3 rm. apts., smartly fusn.; complete service; all transportation. LOW RENTALS.

1410 E. 70TH-ST.
3½ rms.; comp. dec.; new. furn.; new refrig.; stove; inlaid lino.; inadors; well laid out; 2 blocks to I. C.; now or March 1st occup., $50 to $55.

BELVIDERE APT. HOTEL,
4655 LAKE PARK-AV. Nicely furnished, newly decorated. 1-2-3 room kitchenette apartments. Complete hotel service. Low rentals.

ALL NEW FURNITURE.
Best value in south shore. Large 2 rm. apts., new carpet and furniture; 24 hr. service; free swim. pool. 6731 JEFFERY.

RAINBOW APT. HOTEL.
7715 South Shore-drive. A delightful place to live; 1-2 rm. apts.; newly decorated; Venetian blinds; reas.; all trans.

YALE MANOR APTS.
6616 YALE-AVENUE. 1 and 2 room units; completely furnished and serviced; R. I. and all trans. Eng. 7900.

Value Unequaled—$10 Up.
THE EUCLID, 6733 Stony. 1-2 rms.; prt. bath; radio; refrg.; htl. serv.; nr. I. C. pk.

$40—Irving Hotel Apt.—$40
2 rm. large, airy, light apts.; elevator, 24 hr. service. Good trans. 4300 DREXEL.

CUT RATE RENTALS.
ALMYRA APTS., 5111 UNIVERSITY-AV. 1-2 rms., $35 up; spac., light; maid serv.

1312-16 E. 53D-ST. 2-3 rms., beautifully furnished; newly decorated. Maid service. See Manager.
6540 MINERVA—1-2 room attractive apts., fireproof; near good transportation.
810 HYDE PK.-BLVD.—2-3-4 rm. kits. all pri. baths. $32.50-$50. Also wkly. Ken. 0940.
5 RMS.—GLAZED sleeping porch; adults; reas. 5641 Maryland. Hyde Park 1548.
4140 DREXEL APT. HOTEL—2-3 rms. $40; newly furn.; 24 hr. swbd.; bus, L at door.
6200 ELLIS—Mod. 4 rms.; arches, new flrs.; owner's apt.; wants desirable tenant.
5112 CORNELL-AV.—4 room furn apt., 2d floor; near I. C. trans. $52.50.
3½ RMS.—Compl. furn., bedrm. and inador; modern bldg. 1647 E. 77th-st. Dor. 1213.
MODERN 5 r. furn'd apt.—Ivory woodwk.; near South Shore I. C. sta. Fairfax 3485.
1-2-3 RM. apts.—New. decor. and furn.; refrig. Rents $3 per wk. up. 5239 Harper-av.
1432 E. 69TH-PL.—3½ RMS., bedrm. and inador; nr. I. C., surf., bus. Reas.
SUBLET 3½ rms., $52.50; nicely furn. I. C., schls. near. 7722 S. Marquette. A. Seiden.
5 RMS.—Sun parlor; nicely furn'd; gas, elec. free; $12 wk. 6201 South Park-avenue.
6417 DREXEL—LARGE 2-3 RM.; PRIVATE baths; compl. furn.; maid serv. Pla. 7484.
VERY beautiful furn. 4½ rm.—Priv. bath.; Frigidaire; $12; adults. 5473 Kimbark.
6332 INGLESIDE—Well furn. 1 rm. kitchnt. apts. newly dec.; Frig.; all trans.; reas.
6420 BLACKSTONE—2 rms., pri. bath; refrig.; light, gas, linen; carpeted; $35 mo.

SOUTHWEST.

6339 S. CAMPBELL AV.—1-2 rm. furnished kitchenette apartments, $6 and up.

NORTH.

Parkington Manor Apts.
Large, newly dec. 2 room apts.; maid. ph. serv.; 1 blk. tr. $42.50 up. 1421 Farwell.

RUTH MANOR APTS.
Smart, well kept, 1-2-3 rm. apts., full hotel service. No dogs. 5518 Winthrop.

KENARD APT. HOTEL.
5746 Kenmore; distinctive 1-2 room apts. Blk. all trans. Compl. hotel serv. Reas.

1½ RM. APTS., $37.50 UP.
New carpets, furn.; newly dec.; bus tran. 1 blk. L; maid, phone serv. 4829 N. Damen.

SUBLEASE 5 rooms—New bdlg., tile bath, shower rm., tile kitchen, modern furn. Immediate possession. $80 mo. Bri. 0058 Sun. after 2 p. m. weekly anytime.
1712 ESTES—2½ rm., $55; 3 rm., $67.50; both with bedrm.; compl. furn., tile bath, elec. ref. Gentiles. Mar. 1 occ. Rog. 6188.
1-2 RM. kitnt. apts.—Also bedrm. apts., nice. furn.; dec.; everyth. furn.; gd. tran.; reas. CORONADO APTS., 4736 N. MALDEN.
SUBL. 4 lrg., outside rms. Free gas, inador new frig., range, piano. Elev., maid serv. avail. $95. 2000 Lin. Pk. W. Lin. 3280. eves.
BEAU. furnished 2 room apt. Dinette; free elec. refrig., gas, maid service; L trans. OAKDALE APT. HOTEL, 1049 Oakdale.
2½-3 RMS.—Bedrms. and inador; accom. 4 adults; all outside rms.; compl. serv.; all trans. Irvington Apts., 4614 N. Paulina.
NEW LUXURY 3½ ROOM APTS....$80 NORTH PARK HOTEL. 1936 N. CLARK AT LINCOLN PARK.
CROMWELL APT. HOTEL—1 room kitchen apt.; all services, $47.50. 5718 Winthrop.
4639 MAGNOLIA—Beau. furn. 1-2 rm. apts.; clean; gd. heat; wk. or $35 mo. up.
6 R., NR. lk.—Nicely furn., compl.; 2d apt.; nw. dec., G. E. ref. 814 Eastwood. Edg.4110
940 WINONA APTS.—5100 N. Beaut. 2-3 rm. kitch.-dinette apts.; nr. lake; exc. trans.
CEDAR-ST., 61, E.—Large living rm., kitchen bath, inador bed. $55. Walk to loop.
5722 WINTHROP—1 to 3 rm. apts., $35 up; daily maid, switchbd.; good shpg., trans.
LELAND, 2523—2 front rms.; kit.; refr.; cozy, quiet, priv. home; A-1 tr. Key. 2105.
THE NAUTILUS—6165 Winthrop; 1-2 room apts.; all trans.; mod. rates; best equip.
4619 MAGNOLIA—Attr., clean 2 rm., bedr., extra inador, 1 rm. kit. Mod. Newly dec.
3-4 RM. apts., new, dec., $46-$52; extra bed. Park, "L." 6721 Glenwood. Bri. 4428.
1 RM. Pullman; dress. rm.; priv. bath; refr., maid serv.; reas. rates. 2119 Sedgwick.
STUDIO pullman kitnt. apt.—Newly furn. Good trans. Nr. Lincoln Park. Div. 1333.
4 RMS.—Mod. new, dec.; shower, free gas, refg.; ½ bl. lake, bus, L. $58. 1333 Touhy.
1927 SEDGWICK—2-3 rms.; priv. bath;refg.; clean; nr. park; good trans.; $8-$10 week.
SHERIDAN, 4804—1, 2, 2½ rms.; some with pri. bath; 2½ rm. Accom. 4. All tr., $5 up.
1358 GREENLEAF—Beautiful 3 room furn. apt.; 1 block L, bus, lake; reasonable.
KENMORE, 5101 AND 934 LELAND—Large, clean, front 1-2 rm. kits.; Frig.; $3.50 up.
SUBLEASE—2 room kitchenette; near lake, bus, "L." Apt. 504, 1310 Lunt. Hol. 6474.

TO RENT—FURNISHED APARTMENTS.

NORTH.

$41
6751 SHERIDAN-RD.
1 room kitchenette apt.; free gas, elec., and refrigeration. See Mrs. Walsh on premises.

$35 $37.50 $40
Beau. furn. kit. Dec. to suit; compl. hotel svc. 24 hr. swbd. All tr. Wkly. rate if desir. ROSELLE APTS. 4875 MAGNOLIA.

1½ RM. APTS., $37.50 UP.
Also 2½ rm. bedroom apt., reas. Newly dec.; daily maid service. New furniture. Loyola L. 20 min. loop. 1063 Columbia.

536 GRANT-PLACE.
2 room dinette, kitchenette apts.; dressing closet, tile bath with shower; refrigeration, etc.; $38.50 up. Mohawk 3387.

WINONA BEACH APTS.
3 rm. kit., dinette, bedrm. apt.; dly. maid serv.; 1 blk. lake; gas, light, linen; reas. 918 WINONA-AV. SUNNYSIDE 4544.

ARDMORE APTS.
Newly dec. 1-2 rm. apts.; maid, ph. serv.; 1 blk. all tr.; $37.50 up. 5830 Kenmore.

5301 N. ASHLAND.
Beaut. furn. 1½-2½ room apts.; gas, light, linen, elevator, maid included; $37.50 up.

Millsfield Apts., $40 Up.
Beaut. 1 and 2½ rm. apts. Complete hotel service free. Excel. trans. 3933 Clarendon.

5036 KENMORE-AV.—Lrg. living rm., with inador bed, sunparlor, convertible into bedrm.; full kit.; gas, light, refrig., maid service; L. surf., bus trans. $12 week.

NORTHWEST.

HOWARD Apts., 1569 N. Hoyne—Beau. 1-2-3 room kits.; newly dec.; new ref., free gas; electric, maid serv.; surf., L. Wkly. or mo.
SUBLEASE lovely 4 rm. apt.—Com. furn. Schuth, 3350 N. Major.
4 RM. furnd. apt.—2 bedrms., gas, light, heat, frigid.; adults. 4340 N. Drake-av.

WEST.

OAK PARK CHATEAU HOTEL. 1, 2, 3 rm. kitch.; twin beds; swbd.; gentiles. 330 N. Austin. Vil. 8500. Aus. 8510.
THE WILMINGTON—1½ rms.; kitnt.; maid service; nicely furn'd. 3334 W. Maypole.
SUBLEASE NEWLY DECORATED 3 RM. APT. CALL AUSTIN 8510, E. GREER.
3 ROOMS—Private bath; glazed porch; refrig.; hot water ht. 4318 W. Jackson-blvd.
3459 JACKSON-BLVD.—Front 2½ kit.; elec. refr., gas, lgt.; all trans.; 24 hr. ht.
3241 MAYPOLE—Beau. 1-2-3 RM. KIT. apt. Maid serv. Elec. ref. Very reas. Gd. tr.
WEST END, 4540—3 and 4 rm. kit. apts. and inadoor beds. Elec. refr.; priv. bath.
WASHINGTON-BLVD., 2717—2 and 3 rm. kitnt. apts.; reas.; newly decorated; refrig.

WANTED—TO RENT—APARTMENTS.

RELIABLE couple wishes to sublet immediately completely furnished housekeeping apt. References exchanged. Write details. Address X S 302, Tribune.
SUNNY 3-4 rm. apt.—Furn. or unfurn.; Rog. Pk. Reasonable. Address X S 81, Tribune.

TO RENT—STORES.

South Side.

526 E. 79TH-ST.
Ideal corner; just across the street from Rhodes theater; excellent for any business. Immediate possession. Store 23x85.

1003 E. 63D-ST.
Finest apparel block on 63d-street; excellent location for lingerie, hosiery and other apparel; among chain stores. Immediate possession. Store 20x72. SOUTH SIDE MANAGEMENT CO. 1525 E. 53d-st. Dorchester 7900.

A1 MERCHANDISING LOC.
1871 E. 71ST-ST.
HIGH CLASS BAKERY.

N. W. COR. 73d-Jeffery-blvd.—Store, steam ht. Ideal for combined ice cream, fountain lunches, candies, and cigars or drug store, also 1964 E. 73d for combined hardware, radio and handyman repairs or meat mkt.

EAST 53D-ST. LOCATION.
Modern Bldg. Chain store location. 15 ft. or 30 ft. front. Central 3339.

704 E. 37TH-ST.—Stove heat; $27.50. BOWERS-BALDWIN REALTY, 3450 Indiana-avenue. Calumet 2411.
3 W. MARQUETTE-RD.—Suitable del. or tailor shop. Key at office. 6704 S. State.

North Side.

DEVON AND WESTERN.
6351 N. WESTERN-AVENUE. Ideal Retail Location. THE ESTATE OF MARSHALL FIELD. HENRY F. DARRE, AGENT. 135 S. La Salle-street. State 0675.

Northwest Side.

2902 W. NORTH-AV.
Small basement store with living quarters in rear; excellent location for delicatessen or dairy store. $17.50 per mo.
CARL H. BORAK, AGENT
33 N. La Salle-st. Cent. 7332.

3767 N. PULASKI-RD. [CRAWFORD-AV.] Steam heat; excel. location for barber shop, beauty shop, or tailor. $30 per mo.
CARL H. BORAK
33 N. La Salle-st. Cen. 7332.

5934 W. NORTH-AV.
Excellent location for any business. On busiest block in Austin, immed. possession. SOUTH SIDE MANAGEMENT CO., 1525 E. 53d-st. Dor. 7900.

CORNER store—Ideal location. Reasonable rent to responsible tenant. 3427 LAWRENCE. Franklin 8395.
CORNER store, htd.; suit. any bus.; reas. rent. 4421 Milwaukee. Pen. 7112.
COR. chain store loct.—Htd.; ideal for super mkt.; Bel.-Cicero distr. Pal. 5486.

West Side.

GOOD LOCATION.
Opposite busy Oak Park L sta. Suitable retail or food lines; size 15x40 or 25x90. Central 3339.

60 DAYS free rent; attrac.; ideal beauty shop, candies, tailor, food. Mans. 6108.

Suburban.

EVANSTON—Corner store, 40x60, in apt. htl. Suit. florist, tea rm., drug, groc. Ran. 2566

TO RENT—OFFICES AND SHOPS.

Central.

32 N. STATE—S. W. Cor. Washington. Fireproof bldg.; one floor; also attractive offices; north light; night service; center Loop; single room, furnished, $20; with reception room, $35 up; beautiful desk space. phone, steno. SWIGART & CO., Room 601.

FURNISHED PRIVATE OFFICES. $15 PER MONTH. TELEPHONE SERVICE AVAILABLE. SUITE 420. 82 W. WASHINGTON.

OFFICE, studio, or display space—Postoffice in bldg.; low rent. EDWIN J. BOWES JR. & CO. 154 E. Erie-street. Whitehall 6026.
SEVERAL small unfurnished offices, $20 to $25 per month. Superior 2313.
333 N. MICHIGAN-AV.—Mail-phone service. Telephone Secretarial Service, Inc.

Outlying.

3835 W. 26th-st.
[CORNER AVERS]
in busy Lawndale district. Excellent location for physician or dentist. Reas. Rent.
CARL H. BORAK
33 N. La Salle-st. Cen. 7332.

TO RENT—FARMS.

260 ACRES dairy farm in southern Michigan; new barn fully equipped milk house, drinking cups, etc.; 60 head, 24 cow stanchions, 6 horse stalls, 52 acres clover and tim., 17 acres alfalfa; all fields fined; new tools. Sell all or half interest live stock or rent for cash. Long lease. Address X K 419, Tribune.
20 ACRE fruit, chicken farm, Mich.; mod. bldgs.; $35 mo.; A1 ref. 8745 Kingston.

INDUSTRIAL PROPERTY.

FOR SALE OR LEASE—1 sty. factory bldg.; approx. 14,000 sq. ft.; 10 yrs. old; cor. loc.; truss const., floor concrete; near Cent. Mfg. Dist.; bldg. avail. March 31st, 1940. Call Mr. Edmunds, Yards 1845.
1617 MICHIGAN—2d and 3d lofts each 6,000 sq. ft.; heated; no interior columns; elev.; 10x20 ft. PAGIN & CO., RAND. 1011.
WTD. to rent—Factory bldg., about 5,000 sq. ft. Prefer separate bldg. on W. Side. Describe fully. Address X H 469, Tribune.
MODERN, heavy mill, spkld. bldg., 150,000 sq. ft. No. Side. R. R. siding. $125,000. Hart & Whetston, 1 N. La Salle. Sta. 8270.
RENT 60,000 sq. ft. concrete bldg., 1 mi. from loop; high pressure boiler; vacant land. Owner mov. larger quar. Ran. 2311.
FOR SALE—Corner 11,000 ft. bldg.; 10 yrs. old; price $13,500. 2705 Archer-av. Call Calumet 4290. Edenburg.
TO rent—Sprinklered bldgs.; 24,000 sq. ft.; 659 Lake-st.; 3 story bsmt. Ayres Boal, 122 S. Michigan. Har. 1043, or your broker
FOR RENT—8,500 sq. ft. daylight spkld. fireproof, close in; price $150 mo. Edenburg. Calumet 4290.
FOR rent—Desirable loc., suit. for handling used mach., etc. 1369 Lake-st.
FACTORIES AND WAREHOUSES. CHITTICK, INC. Superior 5427.

HOME FURNISHINGS AND FURNITURE.

(See Also Household Appliances.)

General.

Johnson Furn. Co.
FURN. MART SAMPLES
JUST RELEASED
from January Market
AT ½ COST
Open Eves. Till 9 P. M.
DEALERS INVITED. NOTE PRICES.
Dining Rm. Sets, 7-8-9-10 pcs..$25 to $98
Bedroom Sets, 3-4-7 pieces......$18 to $75
Living Room Sets, all styles.....$19 to $90
Love Seats and Odd Davenports.$15 to $60
Comfortable Lounge Chairs......$ 6 to $25
Dinette Sets, oak, wal., maple..$ 7 to $29
TWIN STUDIO COUCHES........$ 8 to $30
Wood Beds, twin and full size.$ 6 to $12
Dressers, chests, vanities, buffets.$ 5 to $19
Innerspring Mattresses, special..........$4.50
9x12 Rugs, all qualities..........$ 9 to $45
AT OUR 2 SHOWROOMS.
203 E. OHIO
Entire Bldg. Del. 9020.
4750 Washington
AT CICERO-AV. COLUMBUS 9609.
TERMS ARRANGED.

OPEN EVES. TO 9 P. M.
Sensational Sale
FURN. MART SAMPLES
40% to 60% Savings
OFFERED TO THE PUBLIC.
Small deposit will hold merchandise.
2 piece liv. rm. sets, odd sofas...$19 to $80
3 piece bedroom sets..............$22 to $88
7-8-9 piece dining room sets....$39 to $99
5 piece dinette sets ....$ 9 to $29
Better grade twin studio couches.$12 to $20
Occasional and pull-up chairs...$ 3 to $12
Odd beds, springs or mattresses..$ 5 to $11
Kneehole and secretary desks....$ 9 to $39
9x12 rugs ....$7.75 to $60
Radio and Vanity Benches..............$2 ea.
Floor and Table Lamps......$1.50 to $8.50
Odd Dressers, Vanities, Buffets..$ 5 to $19
HUDGIN. TERMS. DEL. 5824.
471 E. Ohio-st.
2 Blocks South Furn. Mart.

FURNITURE IN MFR.'S WAREHOUSE.
SOLD AT 50% OFF.
TO AVOID RE-SHIPMENT TO FACTORY.
$ 35—8x11 Persian Pat. Rugs..........$17
$ 47—9x12 Wilton Broadloom Rugs...$22
$ 89—2 pc. Velvet Living Rm. Sets....$49
$149—2 pc. Kidney Silk Mohair Sets..$69
$ 99—7 pc. Walnut Dining Rm. Set....$49
$ 99—3 pc. Swedish Bedroom Sets.....$55
HOLLANDER STORAGE WAREHOUSE CO.
2420 MILWAUKEE-AV.
TERMS—TUES., THURS., SAT. EVES.

IN TUFT'S WAREHOUSE.
4444 W. MADISON-STREET.
Save 50%. High grade manufacturers' samples—parlor, dining, bedroom sets; rugs. Open daily to 9; Sunday to 5. Terms.

SACRIFICE—3 ROOMS FURNITURE. Parlor, Bedroom, Din. Set, Rugs, Lamps, Tables, Pictures, Mirror, Dishes, Silverware. Sell for bal. due, $128. Terms Arranged. Irving Furn., 7839 S. Halsted. Eves. to 9.

FACTORY DISTRIBUTORS. Parlor sets, $39 up; bedrm., $37 up; dining room sets, $37; rugs, 9x12, $18; breakfast sets, $12. Op. eves. 10 p.m. Sun. 5 p.m. Terms. 4535 WASHINGTON-BLVD.

VERSCHOORE'S WAREHOUSE. Sacr. $10,000 Furniture Mart Samples. Par., din., bedrm. sets, rugs, etc. Terms. 4040 N. Kedzie-av. Open daily 10, Sun. 5.

REMER STORAGE SALE — EASY TERMS. PAR., BED., DIN. SETS, $29; RUGS, $15. COMPLETE 4 ROOM OUTFIT, $129. 5822 N. Western. Open daily to 9. Sun. 5.

IN SCHAULER'S STORAGE. TERMS. Par., Bedr., Din. Sets, $29. 3 rms., $69. 300 rugs, 6x9; 10x15 Dom., Imp., $10-$29. 4644 N. Western. Op. eves. ex. Wed. Sun. 5.

Central.

LINOLEUM LAID FREE, felt base, 3c sq. ft. Inlaid, 79c sq. yd. Armstrg. embos., $1.29. 1547 ROOSEVELT. 4812 N. WESTERN.

South Side.

SELL for bal. due, 3 rms., $95; par., bdrm., din., rugs, occs'l pieces, mirrors, pictures, dishes, silver. Will sep. Cash—terms. 7000 Cottage Gr. Op. Sun. 10-5. Daily 10 p. m.
NEW dom. rugs, $15-$20-$25; parlor, bedr., dining sets, $39-$49. Open eves. [terms]. RAPP STGE. FURN., 5746 S. ASHLAND.
5 RMS. furn., used 3 mos.; sac. rugs, parl., ding., bedrm., etc. Sep. Dealers. Mid. 5838.
SAC. Imported Oriental Rug Like New $20. Parlor Set, $25. 7839 S. HALSTED.
RUGS—AT A LARGE DISCOUNT. KLEVER CARPET CO., 4633 Cottage Gr.

South Side.

Mammoth Clearance
Gorgeous parlor sets as low as........$29
Modern bedroom sets as low as.........$22
Fine dining sets as low as...............$19
Breakfast sets as low as..................$8
Smart studio couches as low as.........$14
American and imp. rugs as low as....$10
Complete 3 room outfits..................$99
And many other price smashing values.
Easy Terms—2 Years to Pay.
Nelson Bros. Warehouse
6910 Cottage Grove
Open daily to 10 p. m. Sundays to 5 p. m.

FACTORY DISTRIBUTORS
Living Room Furniture
Samples 50% Off
250 beau. parlor sets. Period, modern showroom samples. Soiled and discontinued styles. Must be sold this week.
5409 S. HALSTED-ST.
OPEN TUES., THURS., SAT. EVENINGS.

Furniture Mart Samples!
UP TO 60% OFF.
Parlor, Bedroom, Dining room Suites, etc. At savings you can't afford to miss. Liberal terms. Open eves. except Wed. and Fri.
COMMONWEALTH OUTLET
9012 Commercial. Reg. 1918.

3,600 YARDS CARPET.
1,100 yds. used cpt., plum, perf...$1.60 yd.
800 yds. Wilton cpt., rust, green.....75c yd.
1,700 yds. new—Factory seconds, red. $1.40
250 9x12 Rugs. Used. Remnants.
70 Large Rugs in sizes to 12x30.
2—9x12 Chinese Rugs—Perf. $165 each.
1—9x12 MAHAL, excellent condition. $125
8—Oriental Throw Rugs, $35 app. $7.50 ea.
ROYALTON RUG CO., 4715 COTTAGE GR.

2,000 RUGS-MUST GO.
Unclaimed 6x9, 9x12, 9x18......$3 to $20
New 6x9, 8x10, 9x12, 11x15....$10 to $39
74 Gen. Chinese Persians, all sizes.$5 to $75
Checker Cleaners Whse., 6208-10 S. Racine.

3 ROOMS of high grade furniture—Living room, bedroom and dinette sets; spring, mattress, rugs and occasional pieces; originally sold for $400; sacrifice for $125 to close account. DALE FURN. CO., 4833 S. ASHLAND.

MANY bargains in new samples and storage furniture. Open Sunday to 5 p. m.—daily to 9:30. DUNN BROS. Storage Warehouse, Inc., 6714-16 Cottage Grove-av. Dor. 2600.

North Side.

THREE rooms of high grade furniture, living room, bedroom and dinette sets, radio, wash. machine, tables, lamps, rugs, etc.; originally sold for $450; will sell for bal. due, $169. Terms. Wallen Fine Furniture Co., 3300 North Clark-st. Bittersweet 2339.

KANE STORAGE.
9x12 WILTONS, AXMINSTERS....$10 UP
PARLOR, BEDRM., DIN. SETS, $20 UP
2034 LINCOLN-AV. OPEN EVES., SUN.

REPOSSESSED 1-2-3 rms., furn., $59-$79; $99; tms. $5 dn. 4342 Broadway. Eves.to 10.
COMPLETE FURNISHINGS OF 4 RM. APT. 5336 N. Winthrop. 2d Apt. West.

Northwest Side.

BRAND new beds, coil springs, mattresses, $4 ea.; twin innerspring studio couches, $15; 3 pc. bedroom suites, $29.75. Chicago Bedding Co., 3327 Milwaukee-av. Pal. 1331.
FURNITURE MART SAMPLES—SAVE 50%. Parl., dining, bedrm. sets, $29; 9x12 rugs, $10; cash or tms. Open eve. 10; Sun., 4. BAER STORAGE, 1927 MILWAUKEE-AV.
9x12 CHINESE, $60; 9x12, 9x15, 12x12 Wiltons, $35; sm. orientals and runners. 3635 N. Central. Tues., Thurs., Sat. eves.
5 RMS.; good furn.; reas. 6422 N. Harlem. Newcastle 1617.

COAL, WOOD, HEATING OIL.

RANGE OIL, 6¾C GAL.; 150 GAL. MINIMUM. No. 3 furnace oil, 6¼c; 400 GAL. MINIMUM. FELDMAN. HAR. 3000.
HI-GRADE Ind. egg or nut $5.25; petroleum carbon, $7.75. 2 ton loads. Mon.8213.
BEST quality coal, 5 to 8 mos. to pay; no carrying charge. Oakland 4283.

SPORTING GOODS.

CASH, trade or loans on Guns, Golf Clubs, Tackle, Optical, Jewelry, Luggage, Musical, Outboards. KLEIN'S, 508 S. Halsted.
WE BUY SHOTGUNS AND RIFLES. Dave's Sport Store, 11309 S. Michigan.

REAL ESTATE—APARTMENT BLDGS.

South Side.

COMFORT AND LOW COST in this brick 2 apt.; 5 and 6 rms.; steam heat; 2 car gar. Only $675 down. $47 mo. HOLC terms. 4½% int. Mr. Wareham.
Wm. E. MOSBY & CO., EVERYTHING IN REAL ESTATE. 8032 Cottage Grove-av. Rad. 0100.

IF YOU ARE 40 Would you like to be independent at 55? If you have $2,000 cash you can do it by buying this 6 apt. bldg. for $17,500 and paying for it out of income! Easy, long term financing does it! Phone Mr. Townson, Rad. 7300, today! DONALD F. MOORE. 7748 S. ASHLAND.

YOU CAN'T BEAT THIS at $2,300. Here's a frame 2 flat, 4-4 rms., stove heat, that's a real buy. Only $700 cash needed. Nr. 37th-Hermitage. Phone Mr. Reimer, Hemlock 4300.

INCOME investment—2 fl. brk., cor. bldg., 5-6 rms., stm. ht. Earns $1,212 yr.; pr. $7,-800; nr. schls., tr. 7359 Dante, Reg. 1526.

2 FLAT brick, Englewood, well located. $1,000 down. C. H. Dehning Co., Went.0687

2 FLAT brick—Sun parlor front; h. w. ht.; $4,300; small dn. payment. Call Laf. 9300.

3 APT. BLDG.—NEAR 94TH-JUSTINE. 3 car brick gar. Only $13,750. Bev. 8286.

DE LUXE 6 flat—Nr. 77th-Phillips. All 6 rms., tile bath; 6 brk. gar. Hemlock 7900.

10 APT. BLDG.—1359 E. 53d. Price less than 4X yrly rent. Terms. Call Sag. 7128.

2 APT. brk.; steam heat; nr. 72d-Dorchester; 5-6 rms.; price $6,000. Tri. 6523.

Southwest Side.

Must Liquidate for Estate.
2300 S. Ridgeway-avenue. 3 story brick bldg. Six 6-room apartments; 2 car frame garage; steam heat. PRICE $6,750. ALL CASH.
CARL H. BORAK, AGENT
33 N. La Salle-st. Cent. 7332.

$4,000 DOWN. Mod. corner 12 apt., 10 3½s, 2 2½s. Income $5,400. Price $23,500. LESS THAN 4½ TIMES RENTAL. Modern corner 15 apt. bldg.; near 63d-Kedzie. SHALON. Hem. 8300.

North Side.

1215 WINONA-AV.
BLDG. IN GOOD PHYSICAL CONDITION. 6 Apts. and 1 Base. 3-6's. 3-4's. 1-3 [Base.] GROSS INCOME $2,880 [PER YEAR]. PRICE $8,750.
CARL H. BORAK
33 N. La Salle-st. Cent. 7332.

MODERN 15 APT.
Western and Devon section; 3-5 rms. Splendid bldg.; fine location. Income, $9,282. Attractive price. ARTHUR KRUGGEL & CO. Lon. 5531.

MODERN brick, 2 apt., 5 rooms, glazed porch; garage; 6000 North; near school, car and bus line. Price cut to $8,000. Cook & Jackson, Inc., Rogers Park 7755.

15 UNIT ROOMING HOUSE. 7 baths; fine Uptown location; brick building. Only $9,500; splendid terms. ARTHUR KRUGGEL & CO. Long. 5531.

EDGEWATER 2 flat—Brk.; 5 and 6 rms.; h. w. ht.; elec. refr. Pr. $6,500. 2 flat frame, concrete foundation, hardwood flrs. Rent $52. Price $3,950. Zeller, Wel. 4466.

10 APTS., 3 STORES. Corner building. Modern. Rent $7,100 year. Price, $32,500. Walter T. Larson, 5159 N. Clark, at Foster.

3 FLAT—ALBANY NEAR DEVON. 3 6s, 2 baths, 3 car brick gar.; mod. bldg.; foreclosure; bargain. Randolph 3021.

CHANCE TO BUY RIGHT. 24 apts.; income over $13,000; 25% down; 18 4's, 6 5's. Mr. Judd. Rogers Pk. 8130.

3 FLAT brick—5 rms. each, tile baths, breakfast nooks, stm. oil ht. Price $7,950. Tms. Dette, 1922 Irving Park. Buck. 2015.

15 flat—Fine loc.; rent $6,360. Price $35,-000; cash and trade; A1. Longbeach 5332.

2 APT. brick—Pr. only $6,300; stm. heat; must sell. Address F G 363, Tribune.

$550 DOWN buys HOLC 3 flat, brk.; best buy; a snap. Martin, Realtor, 741 N. La S.

2 FLAT brick, 5-6; 3 rms. basemt.; stm. ht.; $6,000; cash, $1,000. Acme, 4126 Milw'kee.

Northwest Side.

Own An Income Home
Are you looking for a home where you can make the income from the other apts. pay for your own? Then see
2609 HIRSCH-ST.
3 story brick 5, 6 and 6 rms; steam heat.
D. L. KRUEGER.
Rav. 0612, Sunday. Cen. 5225 week-days.

4910-16 N. KEDZIE-AV.
24 4-rm. modern apt. bldg. Good physical condition; gross annual income $9,900. Price $37,500.
CARL H. BORAK, AGENT
33 N. La Salle-st. Cen. 7332.

OPEN FOR INSPECTION
Sunday 10 to 5. 5322 Pensacola-av.
Only $950 cash req. Modern 2 apt. brick. Six rms.; h. w. ht.; 2 car garage. Excellent cond. Long term financing. Payable as rent. Longbeach 6318; State 0266.

2 5S—Br.; h. w. ht.; oil; gar.; 33 ft. lot; encl. pches., newly dec., immed. poss., $800 dn., bal. 4½%. Also 2 5s, h. w. ht.; gar.; refr.; $6,000. J. Pagano, 3343 Irv. Pk.

16-4'S—2 STY. cor.; inc. $4,800. Pr. $19,500. 26 apt., 3½-4s; inc. $11,238. Pr. $45,000. Felbinger, 2344 N. Cicero. Berk. 8080.

4842 N. CENTRAL PARK—Mod. brick 2 apt., 2-6 rms., elec. refrig.; 2 car gar.; excel. cond.; barg.; $2,500 down. Call Ran. 3021.

4028-30 HIRSCH-ST.—2 sty. brick 4 flat; 4-4's; stm. ht.; income $1,680. Price $8,500. SCHEUBERT. 4145 W. North. Alb. 1100.

6 FLAT brick 4s and 3½s; 12 years old. Income $2,850. Priced reasonably. Call Kildare 3613, 8:30 to 10:30 a. m.

4 FLAT cor. bldg.—4-4s; 3 c. br. gar.; 11 yrs.; price reas. Kil. 3613. 8:30-10:30 a. m.

3750 N. ALBANY—5-6 rms.; frame; stove ht. $500 down. Ostberg. Aber. 5161.

West Side.

3200 W. HARRISON—7 stores, 14x4 rm. apts. G. E. refg. New stoves. Income $10,-000 annually. Four times rent. H. D. Cantin Co., 10 S. La Salle-st.

REAL ESTATE—BUSINESS PROPERTY.

South Side.

4406-12 S. STATE-STREET—Lot 66x125. 4 story stone and brick. 3 stores, 7 flats. Annual rental, $4,380. Price $7,250. R. M. O'BRIEN & CO. 111 W. Washington-st. Rand. 3062.

North Side.

MR. SMALL BUSINESS MAN—Look into this—an ideal, modern store loft bldg., 5,500 sq. ft.; steam heat; $5,000 down. Address X L 356, Tribune.

Northwest Side.

3767-3801 No. Pulaski-rd.
MODERN STORE AND APT. BLDG. 5 4-Room Apts. [2 bedrooms]. 1 Store and 3-Room Apt. [Rear]. 1 Store without Apt. Gross income $3,108 per year. PRICE $11,000.
CARL H. BORAK
33 N. La Salle-st. Cent. 7332.

REAL ESTATE—HOUSES.

South Side.

ONE OF BEVERLY'S BEST
Beaut. appointed 7 rm. pressed brk., tile roof, mod. res.; 75x174 ft.; landscaped cor.; no. of 95th on Damen; complete in every detail; keen opport. for alert professional or bus. man. Inspection by appt. Mac Askill Co., 3019 W. 63d. Hem. 7204.

$5,250. 1726 E. 85TH-ST.—5 rm. brick bung.; fin'd. attic; perfect cond. Cash $1,000, balance payable $33.76 per mo. Key at our office.
South Shore Investment Co.,
7459 Exchange. REALTORS. Reg. 3600.

45 FT. LOT.
Brand new 5 rm. brick bungalow. Full basement; tile bath; rockwool insulation. Total price, $6,000; $600 cash; balance $42 per month includes taxes, principal, interest and insurance. Vincennes 0021.

9119 PRINCETON-AV.—5 rm. brick bung.; $550 dn., $50 mo. incl. taxes and ins.; nr. schl. and trans.; shown by appt. only. Have other 5-6 rm. bung. bargs. Ran. 3021.

2031 W. 80TH-ST.—5 rm. brick bung.; gar.; in Little Flower Parish; $550 dn., $50 mo. incl. taxes and ins. Shown by appt. only. Also have 6 rm. bung. barg. Rand. 3021.

KENWOOD HOUSES
So. 47th-st., nr. I. C.; $7,000 up; financed. Farr & Co., 140 S. Dearborn. Central 8534.

$625 DOWN—Fine, well built 5 rm. brick bung., h. w. heat; bayed windows; large, light, airy rms. Payments $44 month, includes int. at 4½%. Wagner. Rad. 7301.

$6,000, $1,500 DOWN, balance easy terms. 6 rm. bungalow; excellent cond.; steam heat; 2 car gar.; 2 blocks to St. Felicitas'. Conant, 8210 Stony Island.

8 RMS.—H. w. ht.; 2 car gar.; lge. pch.; 50 ft. lot; R. I. and surf. trans.; nr. schls. Price $6,500. 7120 Yale-av. Abe. 2768.

8431 S. INDIANA-AV. New home open for inspection. Peters, 7923 South Park-av. Rad. 6800.

6025 RHODES-AV.—Restricted 4 rms., stm. ht., brk. cottage, gar.; $1,900. Arm. 5000.

6 RM. brick bung.—H. w. ht., tile bath, brk. gar., side dr. Brainerd. $6,000. Rad. 4150.

MOD. 5 rm. brk. bung.; oil heat; FHA terms. 7634 S. Laflin. Ste. 7892.

6 ROOM cottage with basement flat of 5 rooms; $2,700. 3644 S. Marshfield-avenue.

6 RM. brk. bung.—Oct. frt., h. w. ht., 2 c. gar., tile ba.; nr.R.I.sur. $5,800. Ced.1906

REAL ESTATE—HOUSES.

South Side.

MOVING TO WISCONSIN—Will sacrifice for qck. sale; mod. 6½ rm. home; canvas walls, arch drways; matched stove and elec. refr.; au. gas w. htr.; nr. I. C.; $750 down; $30 mo. By appointment. Vin.8535

Southwest Side.

VERY unusual Chicago Lawn 6 rm. brick bungalow, with built-in 4 rm. flat in attic. 3604 W. 65th-st. Oak floors, modern baths, screened, glzd. porch; 2 car gar. Owner paid $9,750, spent $1,500 on 2d floor. Lot 40x125 ft. Now $5,500. Owner on premises or Sims of McClun, 217 W. 63d-st. Wen. 1844.

6 Rm. Brick Bung., $5,000.
Near 61st-Talman; steam heat; 30 ft. lot; $1,000 cash, bal. 20 years 4½%. JOHN McCARTHY, 1405 W. 63d. Rep. 5000

6542 S. SACRAMENTO.
OPEN FOR INSPECTION. New model 5 rm. brk. res.; latest design.

HERE'S your chance to buy a residence nr. airport suit. for rooming hse.; small dn. payment; bal. to suit. Pros. 5650.

REPOSSESSED 4 rm. fr. cott.; Mount Greenwood, Ill.; concrete foundation; full bsmt.; 50 ft. lot. See at sac. Spaulding 9500.

MASTER built homes—Open for inspection Wed., Sat., Sun. 1-6. 47th-Hamlin-av.

6½ R. bk.—H. w. h.; 30 ft. lot; $5,250; tms. W. C. Collins & Co. 3251 W. 63d.Pro 9163

$600 DOWN buys 6 room, 2 sty., brick res.; tile bath, large lot. Cedarcrest 5173.

North Side.

OUTSTANDING in quality—Attrac. Devon-Western 6 rm. bung.; 2 car gar.; nr. all facilities; spac. rms., tile bath; h. w. ht.; excellent cond.; priced for immediate sale; terms. Briargate 3508. JACOBS & JACOBS, INC., 2750 DEVON.

OCTAGON FRONT BUNGALOW, 5 ROOMS. H. w. ht., gar. Devon-Western sect. Price $7,500; cash $1,500, bal. long term. Walter T. Larson, 5159 N. Clark, at Foster.

BARG. by owner—6 rm. br. bung., in select No. Pk. Mod. thruout; lg. glaz. pch.; stok.; h. w. ht.; 2 car garage. Address X N 240, Tribune.

LOVELY brick bungalow—5 rms.; large lot; $7,000; 10% down. Sheldrake 8602.

6 RMS.—Brand new, 2943 W. Chase-av. Reduced to $9,250. FHA tms. Shel. 8820.

Northwest Side.

ON A CORNER
is this large, massive, brick bungalow. 5 large rooms and 3 more upstairs that can be easily converted to an apartment. Excellent loc. Nr. North-av. in Austin.
Price $5,500, Cash $550.
KEENEY, 5612 North-av. Merrimac 4300. Open evenings till 9. All day Sunday.

5431 LINDER-AV.
5 rm. newly decorated brick bungalow in ideal northwest section near Milwaukee-av. car line; good shopping district; furnace heat. Open Sunday.
D. L. KRUEGER.
Rav. 0612. Sunday. Cen. 5225 week-days.

CREAM OF THE CROP
4850 CHRISTIANA.
7 room residence; 3 bedrooms, sun porch. Interior decorated in pastel colors, exterior daringly attractive. See for yourself. Open Sunday.
D. L. KRUEGER.
Rav. 0612. Sunday. Cen. 5225, week-days.

NO. MONTICELLO-AV.
Queen Anne; 6 rms.; brk.; h. w. ht.; 2 gar.; only $6,000; terms if desired.
BURKE & LYNN,
4747 N. Kedzie. 2336 Devon. Irving 7120. Rog. Pk. 7800.

ON a beautiful street of homes with large trees and nice lawns; conven. to parochial, public schools; also steam, surf. trans.; 5 rm. bung.; extra rm. in attic; h. w. ht.; low taxes; it is not often you can buy in such a good loc. at $4,500. FHA financing. S. O. Stone Co., 4503 Milwaukee. Pen.3900.

EXCELLENT LOCATION.
1 block public, parochial schls., shopping center; 5 rm. brick home; oil fired heating plant; 2 car gar.; only $5,100. A. J. Schorsch & Co., 6059 Irving Pk.-rd.

1,000 BLDGS. on hand to sell in all sections. Small, large, heated and unheated. In most cases only 10% down payment. E. Glenicki, 1200 N. Ashland-av., 6th floor.

$4,750 WILL buy 7 rm. res.; recond thruout; furn. ht.; wide lot; glazed frt. and rear pches.; $500 cash, bal. less than rent. C. H. Adams & Co., 5152 Division. Col.1070

LEAVING town—Will sac. for quick sale. $12,000 6 rm. brk. bungalow for $8,500; $2,200 cash. 5119 N. Menard-av. Pen. 9111.

$3,000 OR best offer takes 6 rm. residence; furnace heat; near Cicero and Addison; act quick if you want a buy. C. H. Adams & Co., 5152 Division. Col.1070

EXCEPTIONALLY beau. new 6 rm. English type bung., breakfast rm., recreation rm., 1½ tile baths, tile kit., built-in cabinets, auto. gas ht. 1847 Newcastle. Mer. 2905.

6 RM. brick bungalow—Hot water ht.; 2 car garage; price $5,500; cash $1,000. GREGOR, 4200 Lawrence-av. Pal. 1461.

VILLAGE COMMUNITY—Of over 300 new homes. See 3223-29 N. Normandy-av. A. J. Schorsch & Co., 6059 Irving Park-rd.

NEW 5 & 6 rm. brk. res.—Gar.; bsmt.; furn. ht.; comp. dec.; wide lots; 7c fare; low taxes; sm. dn. pay. $3,990. 5454 Canfield.

$4,850—5 RM. oct. brk. bung. Col. plbg., h. w. Also 2906 N. Kenneth—Furn. $5,300; tms. Felbinger, 2344 N. Cicero. Berk. 8080.

5 RMS.—Furnace ht., $4,100; small down payment, $29 mo., incl. interest; nice location. Open Sunday. 3372 N. Central.

$800 DN. buys 5 r. brk. bung., steel constr. Arched drs.; encl. pch.; furn. ht., stoker; gar.; $5,250. Glen Rlty., 3052 Laramie.

$450 CASH, balance 15 years, buys 5 rm. fr. bung., encl. pchs., 2 car gar., large lot. JOHN KROHN CO., 5339 LAWRENCE.

5 R. br. bung.; h. a. ht.; Portage Pk.; $4,650. 5 rm. frame, h. air ht., 2 c. gar.; lot 37. Price $3,450; tms. Inq. 4163 Milwaukee.

OCT. brk. bung., $5,000; E-Z tms.; also lge. brk. bung.; h. w. stkr.; $4,950. Pal. 7201

INCOME 5 r. brk. bung.; clr.; 2 c. br. gar.; sm. dn paymt.; nr. schls., tr. New. 0312.

BARG.—Sm. cott. and gar.; lot 60x125; price $1,750; $350 dn., $20 mo. 8000 Belmont.

6 ROOM residence—Hot water heat. Price $3,950. $500 cash. Pensacola 2600.

6 RM. res.—Nr. all schools. Pr. $3,500. Sm. down pay. Dette, 1922 Irv. Pk. Buc. 2015.

$3,750 BUYS 5 rm. brick. $600 cash. 3 rm. in basm't. Need some fix. 5609 Belmont.

6127 GRACE—5 rm. brk. bung., lge. rms., gd. cond. For insp. call owner Sat. and Sun.

NEW 5 rm. English brk. bung.; all mod.; tile shwr. bath; h. w. ht.; barg. 4336 N. Moody.

3518 RUTHERFORD—New 5 rm. brk., h. w. ht., tile bath; only $6,900. Catino.Pal.7896

West Side.

920 N. SPRINGFIELD-AV.—Modern 6 room brick bungalow; hot water heat; 2 car garage; price $4,750. SCHEUBERT & SCHEUBERT. 4145 W. North-av. Alb.1100.

BEAUT. boulevard home—8 rs.; lot 50x125; tile bath and shower; hot water; gas ht.; cedar clos.; 2 car gar.; newly dec.; barg. Open 2-5. 5449 Augusta-blvd. Aus. 2721.

REAL ESTATE—VACANT.

South Side.

CLEAR lots, $49 each; $1 down, $1 week. FRANK DE LUGACH, 2339 W. 95th-street.

Southwest Side.

ONLY $495—WIDE LOT. All improvements in and paid for. Homan nr. 46th-st. SHALON. Hem. 8300.

Northwest Side.

IN EDGEBROOK—WITH BUS SERVICE.
40 ft. lot $1,195
50 ft. lot $1,495
47 ft. corner lot $1,645
EDGEBROOK RLTY. 6151 CALDWELL.

WILL sell my 2 30 ft. lots; N. W.; clear, no assessments, for $700 cash. Pal. 1462.

REAL ESTATE—SUBURBAN—SOUTH.

Beverly Hills—20 minutes to loop.

OUT of town owner wishes to sacrifice 8 room pressed brick residence; 4 bedrooms; hot water heat oil; 1½ tile baths, shower; 50 foot lot; 2 car garage; tile roof; near 99th south on Hoyne-avenue. Price $13,-500. Ryan & Co., 1546 West 95th-street. Beverly 5747.

10306 HAMILTON—7 rm. brk. 2½ baths, very high class; owner says "sell." Phone for info. Wilson & Davis, Bev. 4850.

Midlothian—31 minutes to loop.

REAL BUY FOR $2,990. New colonial 6 rm., 4 compl. and beaut. dec.; 2 rms. up unfin. You will fall in love with the bay wind. in the parl.; the kit. is a dream; dbl insulation. $25 mo., sm. dn. paymt. 3 blks. sta. All impr. Jennings, 3800 W. 147th-st.

General—Suburban South.

SMALL FARM
2 acres; elec. roads, fine garden soil; can build and live on land while paying for it; $25 down, $12 mo. Stores, schools, churches; near I. C. sta.; 35 min. to loop. Kedzie-av. and Governor's hwy. Meet me Sat. or Sun. or call Pros. 1139.

6 ROOM brick—3 on 1st flr., with open staircase from living rm. to 3 lovely bedrooms, bath, on 2d flr. Not a large house but compact and economical. Beau. tile roof, full bsmt., garage. 60x125 lot; $5,960. $600 dn., $45 mo. Address X G 58, Tribune.

REAL ESTATE—SUBURBAN—S. W.

General—Suburban S. W.

IMPROVED FAMILY FARM.
New cottage—easily arranged 5 rooms. Also garden farms, $95 each. 2½ to 10 acres, nr. Palos Twp. estates. $150 acre—convenient terms. No unpaid taxes or special assmts. N. E. cor. Harlem-av. and 79th-st. Sunday all day; daily, 2-5.

WHY PAY RENT?
New modern 4 rm. home on lge. plot adjoining city. Plenty room for garden and chickens. Pay for it with your rent money. Write or call J. A. Sherman, 6211 S. Troy. Rep. 4708.

Test Your Facts

Here are the correct answers to the "Test Your Facts" questions on today's editorial page:
1. [a] Manitoba.
2. [a] Eight feet.
3. [a] Claudette Colbert.
4. [c] Skiing.

REAL .ATE—SUBURBAN—S. W.

General—Suburban S. W.

NEW MODERN HOME NOW OPEN.
COMPLETELY FINISHED.
With 2 bedrooms, living room, kitchen-dinette comb. and utility room. Modern plumbing, electricity, and fixtures, painting and decorating; oil circulating heat. Total price of complete house and land only $2,975. Regular FHA approved down payment and as little as
$20.90 A MONTH.
Drive out. Open daily and Sunday. 95TH-ST. AND HARLEM-AV.

REAL ESTATE—SUBURBAN—NORTH.

Evanston—15 minutes to loop.

COMPLETE 6 RM., DUTCH COLONIAL. 1¼ baths, oil ht.; $1,500 cash, balance monthly. Rog. Pk. 0271. Univ. 0283.

2342 RIDGEWAY. OPEN 1 TO 5 SAT. AND SUN. Most attractive new 6 room colonial.

Glencoe—27 minutes to loop.

BARG.—E. side, older house remodel. poss.; 4 bedr., lg. liv. r.; $10,500. Glencoe 305.

Kenilworth—19 minutes to loop.

NEW HOUSES.
Lannon-Stone-Brick, attached garages.
721 Roger-av., 6 rm. $13,000
411 Briar-st.; 56 ft. lot.; 7 rm., 4 bedrms., 1 on 1st fl. $16,000
617 Briar-st., 7 rms., 3 baths, 4 bedrms. Under construction. 80 Warwick-rd., Winnetka, 7 rms., 4 bedrms., 1 on 1st fl. 1 blk. H. S. and trans.; $15,000. Apply owner, 521 Brier-st., Kenilworth. Phone Kenilworth, 5211 or State 8494.

CHARMING East 4 bedrm., 2 bath res.; sun rm.; modern kitchen; hot wat. oil; finely wooded ⅓ acre; $12,500. Winnetka 254.

Niles Center—31 minutes to loop.

INVESTIGATE THESE BARGS. TODAY.
¼ acre garden homesite.... $595
35 ft. res. lot; clear, fully improv.... $700
52½ ft. wooded restr. resid. lot......$1,500
50 ft. nr. L, fully imprv. and paid.$1,500
5 rm. frame bung.; h. w. ht., 1 c. g.$4,800
Several other barg. in homes and apts. Let us build—finance your new home. See Jos. J. Hausen, 7721 N. Kostner. Niles C. 332

3 APARTMENT BUILDINGS. NILES-WESTCHESTER REALTY CO., 4120 OAKTON-ST. Niles Center 2600.

Wilmette—22 minutes to loop.

$10,500 TAKES 5 bedrm., attrac. cor. home. Lge. wooded lot. E. Wilmette; lge. liv. rm., closed in htd. slp. pch., 2 natural firepls., tile bath, h. w. ht. [gas]. Possession. Dooley, 1137 Central. Wilmette 3939.

CAPE Cod Colonial frame, 9 rms.; 3½ baths, furnished recreation rm.; gas ht. West Wilmette, Ill. Sacrifice price. Write 3304 Pelham-road, Toledo, Ohio.

General—Suburban North.

7 ROOM, 2 bath, mod. white home; on 5 acres in Bannockburn; out of town owner will sacrifice. Rogers Park 6636

REAL ESTATE—SUBURBAN—N. W.

Des Plaines—'3 minutes to loop.

NEW 2 story Colonial 5 rm. residence—Fully insulated, large rooms, natural fireplace, on beautiful wooded lot 100x180. Price, $5,250. Moderate down payment, bal. as rent. Miller, Cent. 5870.

SACRIFICE—$3,750; 6 rms.; hot water ht.; 60x265; garage; easy terms. Agent at 1448 Whitcomb-avenue. Phone 304-R.

Mount Prospect—26 min. to loop.

$4,250 TO $5,600. NEW HOMES AT PROSPECT HEIGHTS. RT. 54, 2 MI. NORTH OF MT. PROSPECT. SMITH & DAWSON. STATE 3861.

Norwood Park—17 minutes to loop.

5200 NORTH, 7200 WEST—Cor. Harlem-Foster-avs.; 30 new 5-6 rm. homes; quality built from full bsmts. to insulated roofs; de luxe kitchens; fine plumb.-heating; across st. from Chgo.; low taxes; 7c fare, 5c phone; 40 ft. impr. lot and home $4,700-$6,500; terms low as $30 mo. New. 5347.

General—Suburban N. W.

BRAND NEW—OPEN
Complete home, Family Farm. Home, $2,250; Land, $325. Conven. cash down, $19.50 monthly. Open Sunday, Daily for inspection. Family farms, 11,000 sq. ft., $295; terms. Approved 15 yr. building loans. Grand-av., 5 blocks W. of La Grange-rd. Just 4 miles W. of Harlem-av. Large new school, near bus system.

5% DN. and sm. monthly pymt. will buy a compl. finished home with plast. walls. Ready for occupancy. No spec. assts. and low taxes. All improvs. in and paid. Store, schls. and tran. Address X L 478, Tribune.

3½ ACRES—High rolling land; N. of Northwest hwy., west of Palatine; $750; $100 down, $10 mo. Address H O 483, Tribune.

REAL ESTATE—SUBURBAN—WEST.

Austin—14 minutes to loop.

10% DOWN—8 rm., 1½ baths res., nr. Aus.-av.-Lake-st.; lot 40x136; 2 gar.; bal. payable mo. at 4½%; price $6,750. Pilgrim, 5637 W. Lake. Aus. 1680. Vil. 5100.

7 RM. HOME, 50 FT. LOT, $4,500. Hot water ht.; 4 bedrms. [3 on 1st flr.]; st. drive to 4 car gar.; good Austin loc.; near tran. $2,200 cash. Ph. Mans. 3850.

Berwyn—17 minutes to loop.

OCTAGON FRONT SMASHOUT! 6 rm. brick bungalow; extra large rms.; h. w. heat. $6,250 or best offer! Kohout Bros. 6200 W. Cermak. Cra. 5800.

3443 CUYLER-AV.—New, modern brick residence. Priced right. Ph. Berwyn 360.

Brookfield—25 minutes to loop.

MOD. BRICK bung.—Oak trim; 2 c. gar.; enc. pch.; fur. ht.; pr. $5,200. 3330 S. Prairie.

Glen Ellyn—35 minutes to loop.

ROOSEVELT-RD.—Hiway nr. Main-st. 2 corner lots; 25 and 25x156; sacrifice for best cash offer. Mansfield 5361.

La Grange—21 minutes to loop.

3 Outstanding Bargains.
5 rm. bung., natl. fireplace, garage..$5,000
6 rm. brk., insulated throughout....$8,000
4 bedrm. frame, excellent location..$9,000
Investigate these homes over the week-end. HENRY A. MILLER, REALTOR, 803 W. Hillgrove-av., La Grange. Ph. 745.

ATTRACTIVE 6 rm. home—Compl. modernized kit. and bath; gas ht.; trees and shrubs. Close to schools and trans. Pr. $8,000. Johnsen, 14 S. La Grange-rd. La Gr. 283.

Oak Park—14 minutes to loop.

NOR. Oak Pk.—7 rm. brk. home; studio liv. rm., tile kitchen and bath, lav. on 1st flr., real firepl. H. W. O. ht.; just reduced to $12,000. Pilgrim, 5637 W. Lake. Aus. 1680. Vil. 5100.

IDEAL HOME—7 rms.; lge. liv. rm.; nat'l firepl.; h. wat. gas ht.; 1½ baths; 40 ft. Lot; fine cond.; nr. "L." Price $8,750. McAllister, 100 S. Ridgeland. Aus. 6611-Euc. 6600.

BEAUT. N. Oak Pk. brick. col.—6 rms., tile baths, kitch., roofs; htd. slp. pch.; h. w. oil; 2 c. gar.; side dr.; red. to $14,000 for quick sale. Johnson Bros., Euc. 163.

25 APT. bldg.—3½, 4, and 5 rm. units; close to trans. McCarthy, Kedzie 8548.

River Forest—19 minutes to loop.

EXCEP. val. 4 bedrm. res.; N. Riv. For.; 75x225; h. w. c. or gas ht.; mod. bath; 2 c.gar. $11,000. Pilgrim, 601 N. Harlem. Vil. 9700.

Riverside—19 minutes to loop.

HOME OWNERSHIP is easy HOLC way. See us for bargain homes in Riverside and Western suburbs. HENRY A. MILLER, REALTOR. Main ofc. N. of Riverside depot. Riv. 5656.

General—Suburban West.

A GREATER VALUE.
Complete Houses, $2,500.
10,000 sq. ft. land, $375. $21 monthly starts April 1. Low initial payment; 15 yrs. to pay. Complete water, sanitary system. Double construction, fully decorated.
Butterfield and York-rds.
Washington-blvd., 6 miles W. of Harlem-av. Every day including Sunday.

De Luxe Low Cost Homes.
Fam. Farms, Houses, $2,500
AND LAND, $475; $21 MO.
Conven. initial payment, begin April 1. Inspect Daily, Sunday. Fully completed, no addl. work needed.
East Side La Grange-Rd.
4 BLKS. NORTH OF NORTH-AV. 4 miles W. of Harlem-av.

6 RM. COLONIAL HOME.
Price $2,995, including 10,000 sq. ft. of ground. A few minutes from city limits. 4 rms. downstairs complete except painting, 2 rms. upstairs unfinished. Hard surface streets, electricity. Small down payment and $20 per month accepted from responsible party. Address G E 352, Tribune.

15 A.—In protected neighborhood against cheap houses, etc.; nice place to live. Nr. Hinsdale. $385 A. Berwyn 1067.

SOUTHERN PROPERTIES AND RESORTS.

LAKELAND, Fla.—5 rm. frm. bung.; natl. stone fr. pl.; lot 50x150; 7 grapefruit and orange trees; sacr. $1,200 cash. New. 3831.

REAL ESTATE—ACRE PROPERTY.

4 ACRES—Near Wheaton; electric; cor.; hard road. C. & N. W. trans. 38 min.; $150 cash, balance mo. Address X H 83, Tribune.

WANT small farm in Illinois, with buildings; bargain. Address X 244, Tribune.

REAL ESTATE—OTHER CITIES.

FLORIDA barg. lots, farms, homes; will trade; free list. Address X S 50, Tribune.

ESTATES PROPERTY.

160 ACRE ESTATE
"COUNTRY GENTLEMAN'S ESTATE." 46 minutes loop, N. W. Overlooks million dollar country club and 2 golf courses; partly wooded; rolling land; short walk to lake; former game preserve; no buildings. Adjoining homes [over 100] costing $8,000 to $75,000. Bank liquidations. Brokers protected. ADDRESS X C 362, TRIBUNE.

REAL ESTATE—RESORT PROPERTIES.

Illinois.

BARGAIN—Must sell lake cottage, built last summer. Sink, cabinets inside toilet, electricity, etc.; 38 miles N. W.; spring-fed lake; sand beach; real fishing; good shopping and R. R. trans.; $895, terms to resp. party. Address E F 431, Tribune.

NEED MONEY. Will sacrifice lovely lake cottage on beautiful private restricted lake; $950; including furniture. Small down payment. Balance terms. House insulated with Celotex. Exceptional barg. Address T A 496, Tribune.

ON PRIVATE chain of lakes—4 rm. home and boat; wooded, fishing, hunting, winter sports; 45 mi. to loop; only $625. Pt. cash. $2.50 wk. Address H O 212, Tribune.

SACR. lake cott., furn., $775; easy terms; 45 mi. Chicago. Address F P 473, Tribune.

Wisconsin.

LIQUIDATION SALE—NEW COTTAGE ON large lot at beau. private lake, 6 mi. shore. Wooded hilly surroundings; clear sand beach; great fishing, winter sports; 65 mi. N. W., $650, worth $1,200. Consider sml. dn. pymt., bal. monthly to reli. party. Restricted. Address H O 329, Tribune.

NEED money—Must sell old country style home; newly built on hilltop overlooking beautiful scenery; heavy woods; fine natural lake, sand bch.; fine fishing; 2½ hrs. Chgo.; $1,800; tms.; worth over double. ADDRESS X O 234, TRIBUNE.

BEAUT. lake front brick bung.; firepl.; cement bsmt.; 2 bedrms. downstairs; can put 3 bedrms. upstairs; sand beach; beaut. trees; fine fishing, boating; 2¼ hrs. Chgo.; $3,350; terms. Address X M 201, Tribune.

REAL sacrifice—4 room cottage and large screened pch., $725; worth $1,500; built for all-year use on large lake; sand bch.; real fishing; 2 hour drive. Easy terms. ADDRESS X S 277, TRIBUNE.

SACR. new cott., boat, $500; inside toilet; large Wis. lake. Address X B 96, Tribune.

REAL ESTATE—FARM LANDS.

Illinois.

FULL PRICE $1,595
Pays for 4 rm. home and 20,000 sq. ft. of rich black soil. City conveniences, hard surface streets, electricity. Suitable for raising chickens, garden, etc. Interior of home needs finishing. Monthly payment $20.00. Small down payment. Address E F 430, Tribune.

BEAUTIFUL site for country estate—80 acres; 30 acres fine timber; 3 miles south of Wheaton; near Morton Arboretum. William R. Frudrich, Naperville, Ill.

PALATINE—5 ac., 3 rm. hse.; garage; 1 blk. off hwy. BARRINGTON, 1 ac., 4 rm. hse.; bath; elec.; gar.; gd. loc. Owner, Lak.5106.

FARMS for sale—Just like you want them. Terms easy. Julian D. Ray, Parker Building, Effingham, Ill.

8 A. CHICKEN farm — New house; Fox river 5 min. walk; adjoining Aurora; only $1,000 down, $20 month. 5200 Chicago.

Indiana.

MOVED to Los Angeles. Will sacrifice 236 acre stock farm with $14,000 worth of buildings in good condition. For quick sale, $8,500. Two houses, two barns, and all outbuildings. A steal. J. A. Caywood, Warsaw, Ind.

MUST sell 60 acre farm—1¼ miles from North Judson; good buildings, good soil; $4,500. Frank Jachim, North Judson, Ind.

5 AC.—Fertile soil, excel. for poultry; nr. lake; 23 miles. $395. Tms. Pull. 4000.

ABOUT 2 acre farmette; unimpr.; 1 hr. Chicago; $375. Address X H 492, Tribune.

Michigan.

5 ACRES—S. W. Mich.; on paved highway; $395; terms. Address F N 240, Tribune.

FREE farm list—S. W. Michigan; all kinds and sizes. ROESSLER, 140 S. Dearborn.

Texas.

DAIRY, stock, cattle farms—Land party insp. trip Mon. to Rio Grande Valley. Low r.t. Ry. fare. Dr. Schussler. Com. 2800.

Wisconsin.

RAILROAD LAND GRAND LANDS, $4 TO $5 per acre for good farm land adapted for dairying, live stock, and grains. Good roads, water, towns, and markets. Send for booklet No. 5. S. S. Claar, Land Dept., Soo Line, Minneapolis, Minn.

2 FARMS—160 and 170 ac.; 5 mi. from Antigo; good bldg.; A1 soil; creek runs through land; reasonable for quick sale. Write or see B. G. Miller, Rt. 4, Antigo, Wis.

Miscellaneous.

FREE catalog farm bargains 10 states. United, 7-E South Dearborn. State 7975.

REAL ESTATE WANTED.

Farms and Acres.

PAY cash—Good close-in farm; 100 to 320 ac. Write fully. Address S G 57, Tribune.

Houses.

5 RM. BUNGALOW—Between Cicero and Harlem, North avenue and Armitage. State price. Address X O 500, Tribune.

Resort Property.

SUMMER HME.—Abt. 6 rms.; sand bch.; el., r. water; pri. pty. Address X 257, Tribune.

Vacant.

BUILDER wants vacant lots or acres—City limits; good proposition. Write 2212 S. Princeton-av., Chicago, Illinois.

GOOD lot, at least 30 ft. frontage. Clear. City-Suburban. Will pay cash if price is right. M. A. B., 1800 N. Ashland.

Miscellaneous.

WANT LARGE HOTEL PROPERTIES. FRANKENSTEIN & CO., 110 S. Dearborn.

REAL ESTATE FOR EXCHANGE.

Apartment Buildings.

WILL trade my 2 flat 5 and 5, h. w. ht., clear, for apt. bldg. up to 12 flat in Irving Pk. dist. Phone Hammer. Pal. 1462.

2 FLAT brick for 100-160 acre dairy farm. Englewood 9490.

Business Property.

TAVERN-Dance Hall—40x75, one large hall, 2 stores, 9 flats, 2 car garage. Trade for private bldg. or farm, acct. sickness. 2610 W. 26th-st., Stanley. Roc. 0670.

Farms and Acres.

EXCHANGE 120 acres, 30 miles out, spring creek, all buildings; rich soil; wonderful corn, alfalfa crops. Price $13,225. Want large apt. bldg.; will add cash. Box 302, 6323 Cottage Grove-av.

WILL TRADE 240 acre eastern South Dakota unimproved farm for bank stock, other stocks or bonds, or what have you? Address J B 18, Tribune.

Houses.

TRADE cottage and cash for 2 flat, larger or business, farm, vac., or what? Laf. 0909.

Miscellaneous.

WILL trade lge. 1st mtge. for apt. bldg. North or N. W. G. C. Babcock. Ran. 0301.

REAL ESTATE LOANS, MORTGAGES.

WILL BUY Seasoned mortgages and contracts.
First Federal Savings
130 S. LA SALLE-ST.

Reorganization—Construction. and FHA Loans.
HEITMAN TRUST CO.,
3d Floor. 10 S. La Salle-st. Fra. 2400.

HIGHEST CASH PRICES PAID FOR MORTGAGES on South Side property. Money to loan at current low rates. WM. L. SHARP & CO., 237 W. 63d-street.

BROOMELL Brothers—First mortgages since 1904; quick action assured to individuals or brokers. 111 W. Washington. Ran. 9121.

BROOMELL Brothers—First mortgages since 1904. Quick action assured to individuals or brokers. 111 W. Washington. Ran. 9121.

PEOPLE'S MORTGAGE CORPORATION. Study our Sunday ads. Brunswick 6200.

WANTED — $6,500 to build Frank Lloyd Wright house. Address J O 8, Tribune.

1ST MORTGAGE loans—Low interest rates. Nelburger, 39 S. La Salle. Randolph 3130.

WILL pay cash for paying or defaulted mtgs. under $6,000. Address X 217, Tribune.

CASH for real estate bonds, certificates, and other securities. Call Carey, Cent. 4569.

OWNER wants $52,500 mtg. Hi-class S. Sh. 26 apt. bldg. Address X 252, Tribune.

WANT private party who can invest in 1st mortgages. Address E X 565, Tribune.

STOCKS AND BONDS.

WE BUY REAL ESTATE BONDS, MORTGAGES AND CITY JUDGMENTS. Weissburg & Co. 134 N. LaSalle. Ran.1187

BOATS, YACHTS, ETC.

BOATS, MOTORS, MARINE SUPPLIES. Maypole. 5901-07 W. Madison-st., Chicago.

WILL PAY cash or trade your old outboard motor. S. Benson, 1339 S. Cicero-avenue.

WANT to buy outboard motor; must be cheap. Call between 5 and 6, Arm. 6831.

PARCEL POST AND EXPRESS.

Farm, Dairy, Nursery Products.

EGGS—Large white, 1c over top market. FARM RUN at C. R. mkt. price. SHORECREST Farms, 1119 W. Roosevelt. Maywood 9537.

AUCTION SALES.

WILLIAMS BARKER & SEVERN CO. 229 South Wabash-av. General Auctioneers. Furniture, carpets, general household goods. TELEPHONE HARRISON 3777.

SCALES.

SCALES — Sold and repaired; guaranteed. Columbia Scale Co., 3434 N. Pulaski.

BUSINESS OPPORTUNITIES.

Businesses for Sale.

APPAREL—Exclusive women's shop in South Shore district. Rent $55. 2404 E. 75th-st.

AUTO PARTS business—In community of 2,000. Good opportunity. Reasonable for cash. Address J B 35, Tribune.

AUTO tire str.—Heart of used tire center; lge. stock. Address X M 467, Tribune.

BAKERY-lunchrm.-delic.—Estab. 20 yrs. Includ. 1 story brk. bldg. Widow must sacr. May be seen wkdays. & Sun. 7448 Vincennes. Paul. Ste. 7924 or Vin. 1021.

BAKERY—Good going business on North Side. Low rent. No competition. $1,500 will handle. Address X P 351, Tribune.

BAKERY for sale—Completely equipt. Good loc. $800 cash will take it. Sun. 6684.

BAKERY—Cor. 14th-pl. and Ashland-av., est. 26 yrs. Inq. Labotz, 1412 S. Ashland.

BAKERY—Fresh and day old; very good business; bargain. Ph. Fairfax 4591.

BARBER and beauty shop — Also fixtures; new, used. PAIDAR, 1120 N. Wells-street.

BARBER-BEAUTY SHOP—Well est. in good bus. distr. Reas. 5310 Irving Park-blvd.

BARBECUE-Hamburger — Next to theater; barg. for quick sale; other bus. Lin. 2470.

BEAUTY shop for sale—Supplies equipment. Cash, easy terms; catalog free. GIBBS & CO., 21 S. WABASH-AVENUE.

BEAUTY shop—Est. Hyde Pk., 6 yrs.; large hotel dis. Rt. $30. Sac. $500 ca. Hyd. 2111.

BEAUTY Shop—Est. 8 yrs.; mod. equip.; 3 booths; liv. qtrs. Profit maker. Maywd.199.

BEAUTY shop—So. Side. Estb. 9 yrs. Call Sun. 10 to 5. Reg. 6311. Eves. 7 to 10.

BEAUTY shop—Reas. Low rt. Heat. ht. wat. Phone Mans. 5222 Sun.; or Jun. 0275 daily.

BILLIARD room—6000 Irving Park; 9 tables; best eqpt. Good business. Come see for yourself.

BILLIARD hall—7 tables; 2 chr. barber shop. Well est. Gd. loc. Reas. 2409 W. North.

BILLIARDS—8 pool, 1 billiard tables; fountain; excellent business; $4,000 cash. 2715 W. 21st-st., 2d rear.

CANDY-School supp.-lunch—Suit. loc.; notions; 2 liv. rms. 1435 Grace. Wel. 5671.

CANDY STORE, fountain serv., smoke shop. Well established. 3724 N. Cicero.

CLEANER and tailor—Est. 4 yrs.; liv. quarters; stm. ht.; rt. $35. Div. 8996.

CLEANING-2d hand clothing—Gd. spot. 2111 Broadway, Indiana Harbor, Indiana.

COAL yard—Fully equipt. South Side dealers yard; cheap rent; going business; 2 railroad tracks; to take poss. immediately. Address X N 407, Tribune.

CORSET-LINGERIE Shop—In one of the city's busiest districts. Sell reasonably. Address X M 466, Tribune.

DAIRY STORE—Eggs, milk, ice cream, estab. 8 yrs.; finance Co. foreclosure. All new equip.; cost $6,000; our price, $2,750. Terms. See 9-5. 1509 Morse. Franklin 0003.

DAIRY and ice cream store—Doing good business, sell cheap for cash. Berk. 9295, or Mer. 2233 before 6 p. m. for details.

DAIRY—Elec. refg.; S. E. loc.; excel. for delic.; stm. ht.; rt. $30. Mid. 4142 after 5.

DELIC. candy, ice cream, lt. groc.; in lge. apt. bldg.; elec. refrig.; stm. ht.; rt., $20. Barg. for quick sale. 4919 N. Damen.

DELICATESSEN for sale—Living quarters; mtg. foreclosure. 1925 Montrose. Open 2 to 5 p. m.; easy terms. Dearborn 8659.

DEL.-Schl. supplies.; mod.; very cln.; $600 mo. bus.; 2 nice rooms. Rent $22. Snap. 811 West 62d.

DELICATESSEN-Grocery—modern; same owner 11 years. Exc. bus. loc.; nr. trans. cor. Very good income. Retiring. 5507 Belmont.

DELIC.—Mod. fixt., el. refr., 2 show cases, 2 scales, stock. Pr. $900, cash $400. Liv. qtrs. $35 htd. 2900 Armitage

DELICATESSEN—Well established; good location. Reasonable. 5211 Milwaukee-av.

DEL.-Candy-Hamb.—Nr. lge. sch.; low rt.; liv. qtrs.; htd.; $200 down. 903 W. 69th-st.

DEL.—Sheridan-rd. loc., liv. qtrs.; new fixt. Sac. James D. Connell, 3916 Broadway.

DELIC.-GROC.—Excel. loc.; htd.; fully eqpd.; liv. qtrs.; leav. city. 6241 N. Clark.

DRESSMAKING shop—Mod.; est. 12 yrs.; low rent; going; So.; sac. $250. Kil. 8103.

DRESS shop—Cotton, silk and hosiery; liv. qtrs. in rear; reasonable. Ave. 4229.

DRESS-hosiery-lingerie shop—Compl. equipd. 4 living rooms. Reas. 3213 Irving Park.

DRUG store—For progressive pharm. Pres. owner 18 yrs. Cl. pr. $1,200. 6500 S. Morgan.

FOOD SHOP—4423 N. Central-av.; elec. refr., slicer; fully stocked; 3 liv. rms. rear; stm. ht. See to appreciate; reasonable.

FOOD Market—Established; doing $135,000 business a year. Best location in Minneapolis. Address X S 94, Tribune.

FOUNTAIN luncheonette—Sell, rent or lse.; in one of largest bowl'g alleys on No. side. ADDRESS X O 493, TRIBUNE.

FRUIT store—Good loc.; well estab. bus. Reas. On acct. illness. Wen. 6374.

GARAGE—125 car capacity; N. side; excell. repair bus. Eqpt. for complete car serv. Dissolution of partnership. Must be sold at once. Address X S 95, Tribune.

GARAGE—125 car; north; fully equipped; low rent; small deposit; sacrifice. Address X K 213, Tribune.

GARAGE—75 car; North Evanston. Sale or lease. Terms. Address XK 414, Tribune.

Gas Station—so. side; good loc.; exc. opp.; low rent; good facilities; minimum investment. Ph. City Sales, Harrison 3080.

GAS—Intersectional cor.; 2 pump islands. Rebate allowance pays rent. Investigation invited. $275 full pr. Devon and Kedzie.

GAS STATION—Riverview cor.; sales, 375 gal. per da., 5 gal. oil; equipment $150; rent $75 per mo. 3202 N. Western-avenue.

GAS—High volume oil & gasoline corner; big traffic & industrial trade; $200 full price. Owner, 100 W. Cermak.

GAS station—Wash-grease and repairing; 5 encl.; good bus. dist.; low rent; purchase equip. only. Corner 29th and Indiana.

GAS sta.—Triang. cor. 7,000 gal. mo. Low rt.; any gas. Sacr. 8736 Vincennes.

GAS station—Encl. washing, greasing. Reas. Between 8 and 3 p. m. 3055 N. Austin.

GAS Sta.—Encl.; fully equip. Can change gas. Full price $200. Act quick. Hum. 1834.

GAS Station—Texaco — Priv. party. 4½ year lease; low rent. $250. Mulb. 4027.

GAS STA.—EXC. loc. Wash, grease, computing pumps. Reas. 4738 W.Belmont.Cen.7788

GIFT shop—Dennison, est. 25 yrs.; must sac. For further info. call Bel. 3446.

GIFT SHOP—Gd. loc.; heated; best offer for immed. sale. 5420 W. Fullerton.

GROCERY, MARKET AND LUNCHEONETTE—Est. 20 years, corner location, across street from only high school where 2,000 pupils enrolled. Bldg. leased with option to buy. Complete modern equip. Unusual opportunity. Owners' other interests demand full time. Address X D 200, Tribune.

GROCERY-Del.—Estab. bus.; busy loc.; near school; neighborhd. trade; 4 rm. liv. qtrs.; stm. ht.; low rent. Acc. ill. 651 Armitage.

GROCERY—Established trade; richest farming country, manufacturing city Northern Illinois. Address J B 15, Tribune.

GROC.-MEAT MKT.—Ital.-Amer. trade; lge. stock; mod. equipt.; gd. loc.; doing exc. bus. A real buy. Address F N 391, Tribune.

GRO. Store—Marvelous opport. for Polish or Jewish speaking person; on acct. illness; reas. 2108 W. Potomac.

GROC.—Sacrifice; mod. fixtures and give $700 clean stock free. Gd., old estab. business. Busy corner. 1658 School-street.

GROC.-Fruits-Veg.; A-1 buy; $650 value; stk., fixt.; $395 cash; final. 2851 Clybourn.

GROC., delic.—Estab. 20 yrs.; $6,000 cash handles; N. W. sd. Ave. 5669 aft. 2 p. m.

GROCERY-Market—Est. bus.; lg. store; gd. N. S. loc. Sac. for quick sale. Lak. 4205.

GROC.-meat mkt.—Good fixt.; new stock; gd bus. Low rental. Sacr. 620 S. Pulaski-rd.

GROC., MEAT MARKET—Est. 14 yrs. Good cor. loc.; new fixtures. Reas. 800 S. Leavitt.

GROCERY and meat market—Corner store. Low rent. Reasonable. Plaza 6118.

HAMBURGER and sandwich shop—Doing gd. bus.; reas. 5611 W. 63d-st., aft. 3 p. m.

HAMB.—Short order rest.; transf. cor.; sell reas.; time or cash. 4001 Lawrence.

HAMBURGER and lunchroom; reasonable; 328 N. Cicero-avenue.

HAMBURGER and lunches—Exc. loc. Sell acct. sickness; barg.; terms. Mon. 7684.

HAMB.-Chili—Opp. thea.; livrms. Must sell imm. Lv. city. Sm. dn. paymt. 642N.Cicero.

HAMB.-REST.—Factory distr.; good oppor.; $400. 1166 Armitage. Moh. 1271.

HAULING business — With 6 trucks and I. C. C. permit. Bargain, $5,000 cash. Address X K 421, Tribune.

LINGERIE Shop—W. Side; $500; Stock and Fixtures. Address F H 339, Tribune.

LUNCHROOM—Main truck route; sacrifice for cash, owner has other bus. Dor. 5527.

LUNCH-Hamb.—Old estab., money maker; must sac., cash terms. Phone Pen. 5800.

LUNCH, Candy, Cigarettes—Exc. bus. Rt. $25. 85% white trade. 4158 S. Michigan-avenue.

MEAT mkt.—Cor. loc., est. 25 yrs.; gd. 2 man shop; mod. up to date fix.; $250 hdls. 5024 W. Chicago-av., Berwyn 1998. 4-8 p.m.

MEAT Market and Grocery—Gd., est. cash bus. Rt $27.50. Sell reas. Bou. 8941.

MEAT market—Good location; rent $25. Reasonable. Avenue 1358.

MILLINERY store—Modern theater bldg.; low r'tal. Will sell reas. Ste. 0734.

POULTRY store—Must sell at once; price $200; doing gd. bus. 3339 W. Madison.

RESTAURANT—Corner, choice location on South Side; excel. opport. for gd. operator. Easy terms. Other interest compels sale. MONROE 2964.

RESTAURANT—Mod. fixtures; estab. 8 yrs.; loc. 63d, E. of Cottage. Ran. 3732.

REST.—Money maker; owner ill; must sacr. $700 cash, balance terms. Pen. 8240.

RESTAURANT with bar—Modern; good location; pr. $5,000. Address X K 209, Tribune.

RMG. hse.—747 E. 36th-st.—36 rms., gd. inc. Rent $100. Sell cheap. Fra. 0780.

RMG. HSE.—15 rms.; Linc. Pk.; run. water, 4 baths; rt. $35; pr. $475. 2556 Lincoln-av.

RMG. hse.—95 rms.; good lease; good bus.; sell because of other bus. 1034 E. 47th-st.

RMG. HSE.—42 RMS.; 4 GAR.; ESTAB. 15 yrs.; bldg. opt.; gd. loc. Owner. Lak. 5106.

RMG. Hse.—42 rms.; Drex.; $2,700. tms. Steinbock & Alexander, 150 No. La Salle.

BUSINESS OPPORTUNITIES.

Businesses for Sale.

RMG. hse.—40 rms., north; clears $150; 4 yr. lease, $1,000 cash req. Capps.Sup.6160

RMG. hse.—183 rms., vacant; rt. $350; lse. 10 yr. Req. $3,500. De Woskin Co. Sta.9891

STORE for sale—Milk and food store, living quarters; reasonable. 5428 Montrose-av.

TAILORING—Complete shop; 12 sewing machines, one Hoffman, one cutting table, and complete office equipment. Address X B 172, Tribune.

TAILORING-cleaning—Going business; sacrifice. Address X P 76, Tribune.

TAVERN—Sacr. acct. death. Living quarters. Good business. Rockwell 9743.

TAVERN and restaurant—Estab. 5 yrs.; nr. loop; seats 70; $3,000. Mon. 5801, 6-7 p.m.

TAVERN—Must sell account other business. 632 West North-avenue. Mohawk 0778.

TAVERN—Cor.; opposite postoffice; est. 8 yrs. 1400 Irving Park. Call before 6 p. m.

THEATER FOR SALE
One of the Finest Theaters on the North Side.
JUST COMPLETELY REMODELED THRUOUT.
Grossing to net individual operation not less than $125 per week.
700 SEATS.
Most reasonable rental for theater of this size—15 year lease.
PRICE $14,000, ALL CASH.
[Please do not respond unless you have $14,000 cash].
Address G C 376, Tribune.

UPHOLSTERING shop—In Oak Park. Established 5 years. Good business. Sell account accidental death. EUCLID 6484.

If the kind of store or business you want is not offered for sale today, why not advertise in the Business Opportunity Wanted Column? Stop in today at the Tribune Want Ad office, Madison and Dearborn streets, or call Superior 0100. Ask for an Ad Taker.

Concessions, Locations, and Leases.

WILL rent corset department in department store or large ready-to-wear store on percentage. Personal supervision. Financially responsible; 15 years' experience. Address J B 29, Tribune.

LADIES' shoe conc., millinery conc. and beauty parlor conc. avail. on reas. basis in newest and lowest priced dress and lingerie shop in Benton Harbor, Mich. 100% location. Terry, 1329½ S. Halsted, Chicago.

DENTIST'S OFFICE—350 ROOM HOTEL; HEAT, LIGHT, PHONE FURN.; REAS. GLADSTONE HOTEL. 6200 KENWOOD

SPACE in barber shop—Exc. bus. loc.; reas. Gd. opportunity. 4830 Madison-street.

CPLE. to take over kitchen in tavern doing bus. Free rent. Ardmore 1353.

Business Equipment.

COLUMBIA dental chair, Harvard Unit, work bench, vulcanizing, etc. Good cond. Herrmann, 1422 Belle Plaine. Wel. 7699.

FOR SALE—4 bowling alleys, A-1 condition, fully equipped, in 3 years. Terms. Address J B 44, Tribune.

BEAUTY Shop equip.—Hair dryers, P. W. mach. New-used. Cash or terms. Dear. 2551.

GAVE UP bus. Sell shelves, counters, comp. scales, etc. Slicer, 1543 S. Ridgeland-av.

Business Service.

Increase Your Egg Business
Direct from farm. GIANT size. Lower than mkt. prices. Free dlvy. anywhere. Your credit gd.Rog.Pk.5246 or Address T X 106.Tribune.

IF YOU CANNOT SELL YOUR BUSINESS for all cash, sell on time and we will buy your mortgage. E. EDWARDS, 9 W. Washington, Fra. 1966.

WANTED. Item for camera trade; give full partic. in reply. Address X K 316, Tribune.

Wanted.

SALESMAN with several years' experience traveling southern states has late model automobile and several hundred dollars to invest in good line to be purchased outright. Give full particulars. Address J O 47, Tribune.

BUSINESS WANTED—One that can be operated profitably in a good Central Illinois city. Address J B 36, Tribune.

FURN. buyer, salesman with $2,000 cap.; 20 yrs.' exp., seeks partnership or other prop. in est. bus. Address X K 437, Tribune.

CIGAR, CONFECTIONERY OR LIQUOR STORE. ADDRESS X 297, TRIBUNE.

WANT to buy commission laundry route—Ask for Ted. Kil. 2781.

WE PAY CASH for stores and merchandise. L. Goodman, 672 Roosevelt. Canal 8625.

HAVE tavern license and small amount of capital. What have you. Spaulding 4165.

WANTED—Small soft drink manufacturing plant. Graceland 0193.

GAS STATIONS wanted. Feldman Petroleum. 544 West Roosevelt. Harrison 3000.

STORE AND BAR FIXTURES.

STORE-TAVERN fixtures, hamburger, lunch equip.; lge. stock new, used; lowest prices. Chas. Bender Co., 608-14 N. Wells-street.

25c A DAY rents a 10 cu. ft. electric refrigerator for food or beverages. Eventual ownership. Phone Andover 4444.

GOING out of liquor business — Fixtures, large refrigerator, 2 ice machines, elec. sign. Priv. party. 6413 S. Halsted-st.

DOUBLE DUTY REFRIG., COUNTERS, 6 and 8 ft.; very cheap. 220 W. Huron-st

HAIR dryers, $11; manicure tables, $4; waving mach., $37. Paidar, 1120 N. Wells.

20 IN. AIRMASTER fan with stand, and 20 in. exhaust fan; reas. 1516 E. 63d.

LOANS—PERSONAL AND BUSINESS.

Personal Property and Salary.

QUICK SERVICE
SALARY LOANS
Without Co-Makers
If Employed 2 Years by a Reliable Firm.
$30 to $300
We also make loans on your furniture, car, stamp, and coin collection, etc. ON YOUR OWN SIGNATURE. For those without security or who haven't been employed 2 years as above we offer co-maker loans up to $300.
AUTO LOANS.
CONFIDENTIAL.
service and privacy assured.
L. T. BAKER & CO.
30 W. Washington. Room 1407.
RANDOLPH 6151

WE HELP THE MAN
WHO NEEDS A LOAN. Loans from $25 to $300. Salary, Furniture, Auto Loans.
T. B. WARD, INC.,
8 S. Dearborn, Room 408. Randolph 2060.

Family Loan Corporation.

202 S. State.	Wabash 2994
3129 Logan-blvd.	Spaulding 4100
2349 W. Devon-av.	Briargate 4121
4806 W. Madison-st.	Mansfield 4211
2105 E. 71st-st.	Dorchester 2811
9113 Commercial-av.	Regent 6220

QUICK CASH LOANS—$30 TO $300. Salary, Furniture, Auto. C. C. ERD, 7 S. DEARBORN. CEN. 4733.

ILLINOIS Domestic Finance Corp., Rm. 201, Capitol Bldg., 6 E. Randolph. Fra. 3494.

HOUSEHOLD FINANCE CORP. 5 S. Wabash-av., 13th floor. State 0151.

COMMONWEALTH LOAN CO. 6428 Cermak, Berwyn. Law. 2882. Ber. 371

Business Loans.

$300 to $150,000
To machine shops, print shops, factories, laundries, hotels, stores, trucks, etc. No Endorsers. Terms to suit. Loans of $1,000 up in Ill., Mich. and Ind.
Oldest Estab. in Chicago
F. BOLAND
9 W. WASHINGTON-ST. FRA. 1966. Money in 24 hours. Phone for repr.

$300 TO $50,000.
AT LOWEST RATES. To Factories, Foundries, Laundries, Prtg. Plants, Machine Shops, Needle Trades, Meat Mkts., Bakeries, Hotels, Apt. Houses, Restaurants, Stores, Trkg. Co.'s, Autos, etc.
Call Central 5532
For representative to call on you. NATIONAL ACCEPTANCE CO. 111 W. MONROE. Established 1921.

Collateral Loans.

JEWELRY LOANS, $1 TO $10,000. Quickly obtained. Lowest rates. ILLINOIS STATE PAWNERS ASSOCIATION, 140 N. Dearborn, cor Randolph. 2d floor.

FIRST STATE PAWNERS SOCIETY, Jewelry Loans 1% per mo. 42 S. Clark-st.

ON jewelry, typwrtrs., shotguns, clothing, furs, etc. North Av. Loan, 641 North-av.

FINANCIAL SERVICE.

CASH FOR NOTES AND CLAIMS of any kind. See Jim Murphy, Room 610, 140 N. Dearborn-street. Phone State 4181.

HEIRS—Quick Cash—Legacies, shares in estates, annuities, trusts. PROBATE FINANCE, 155 N. Clark-st. Central 2022.

HEIRS—Immediate cash for legacies, trusts. MASEM CO., 77 W. Washington. Cen. 3451.

TYPEWRITERS AND SUPPLIES.

TYPEWRITER, $9; adder, $27; mimeograph, [illegible]. PRUETT, [illegible] La Salle. [illegible]

HOUSEHOLD APPLIANCES.

Electric Refrigerators.

"MAKING ROOM FOR 40 MODELS." Electrolux ref., new, $79; Westinghouse ref., new, $68; Norge ref., new, $64; tms. Open Tues., Thurs., Sat.eves.621 W.Jackson.

EDISON'S ANNUAL UNLOADING SALE. Coldspot, 7 cu. ..$69 Electrolux ....$49 Frigidaire, 6 cu.$59 G. E., 6 ft. .....$69 766 W. Jackson. See. 4141. Open eves.

DRASTIC SAVINGS on G. E., Frig., Westinghouse, Norges, $35; renewed in our facty.; closing out other makes as is, $17.50. MACKLAM 220 W. Huron. Open Sunday.

ELECTROLUX, brand new, 4-5-6 cu. ft. sizes. Special factory prices, '39 models. Open eves. till 10. 3259 W. North-avenue.

NORGE—New 6 cu. ft., $99.50; Crosley, new 6 cu. ft., $89.50; Philco ref., new, $69; tms. Commonwealth Outlet. 9012 Commercial.

G. E.—FAMILY size; like new; original cost $285; sac. $50 cash; pr. party. Vin. 10013.

FRIGIDAIRE FOR RENT—LOW RATES. CALL MR. KING, RADCL. 4101.

Electric Ranges.

WESTINGHOUSE el. range, new, $84; Norge el. range with cooker, $68. 621 W. Jackson.

Oil Burners and Stokers.

SAVE—Rent stokers; Link Belt and others. We buy and sell used stokers. Jun. 2502.

NEW 1940 de l. model stokers—2 flat size. $100, cash or terms. Keystone 2406.

Stoves.

FINAL Clearance. Samples. All standard makes, from $19. 766 W. Jackson. Op. eves.

MAGIC Chef gas range, table top, new, $29. Tms. Op. Tue.-Thur.-Sat. eve 621 W.Jackson

UNIVERSAL gas ranges—'39 mod. Bargain prices; terms. Op eves. 4237 N. Lincoln-av.

'39 UNIVERSAL Gas Ranges—Special Fact. Prices. Op. Sun., eves. 3334 N. Central-av.

1940 MAGIC CHEF table top, porcelain gas range for sale cheap. 5409 S. Halsted.

Vacuum Cleaners.

CLEARANCE! Hundreds of standard makes, $5.95, $9.95, $14.95. Edison's, 766 Jackson.

Washing Machines and Ironers.

RENT A NEW MAYTAG — 25c A WEEK. Apply rent on purchase if desired. BEFORE YOU BUY, RENT AND TRY. MERRIMAC 9000. NEW SPECIAL LOW FACTORY PRICE. ALSO REPOSSESSED WASHER, $20.00.

LARGEST SELECTION IN TOWN, 50c WK. Guar. Easy, $16; Taylor, $19; Thor, $22; ABC, $24; Maytag, $26; New washer, $29.
3931 Madison. Van B. 4800.

NEW washers—In original crates. Name forbidden, $22. While they last. Edison's Whse., 766 W. Jackson. See. 4141.

RENT A THOR WASHER OR IRONER 25c A WEEK—FREE DELIVERY. PHONE ALBANY 0140

TRY, RENT, BUY, $1 PER MONTH. New Maytag, Thor, A. B. C., etc. Apply rent on purch. Low factory cost. REP. 2269.

NEW G. E. WASHER, $29; Thor ironer, $17; Tms. Op. Tue.-Thur.-Sat. eve. 621 W.Jackson

MAYTAG'S 1939; Floor Samples, $35. Commonwealth, May-69th-sts. Eng. 5151.

Miscellaneous.

ELECTRIC blanket and rubber sheet 65x77; like new; $65. LONgbeach 1042.

MACHINERY AND EQUIPMENT.

Sale—Contractor's Mach'y.
Cities Construction Co., 3529 Michigan-av., East Chicago, Ind. Ph. E. Chgo. 1325, Mr. Reid. Consisting of backfillers, buckets, cranes, concrete mixers, pipe—600 ft. 12 in. spiral, 600 ft. 6 in.; pneumatic tools, including drills, jack hammers, paving breakers, riveting hammers, spades; 33 pumps, including 6 in. well point and small 3 in. and 2 in. centrifugals and diaphragms on 2 wheel trailers; tractors with bulldozers; well point systems, both 6 in. and 3 in. size; wheelbarrows and concrete carts; welding equipment; 50 sets Oxweld valves, gauges, holders, torches, and 2,000 ft. of air and acetylene hose; miscellaneous small items, including bolts, drill steel, bull point chisels, manila and wire rope, lumber, etc., office equipment, and furniture. All stored in heated space. Man on premises.

WANTED used overhead traveling crane, 50 ft. span, 5 ton-10 ton capacity. ADDRESS X K 420, TRIBUNE.

A. C. AND D. C. MOTORS and Generators bought and sold repaired exch. Mon. 7410 Arthur Wagner Co., 701 W. Washington.

DELTA circle saw—Complete with ½ h. p. double duty motor and fixtures. Ph. Mr. Phillips, Mans. 1040.

SLIGHTLY used No. 7H and 10H J. & L. autom. die head and assorted dies for same; 1st class cond. Wabash 0120.

WANTED—Universal coil winder and accessories. Address J B 16, Tribune.

HOME FURNISHINGS WANTED.

3 CONVENIENT PHONES
North ....Longbeach 3381
South ....Fairfax 6180
West ....Merrimac 4026
Most $ $ $ for your furn., grand pianos, rugs. See Shamrock 1st. Call day, nite.

CALL KEDZIE 1300.
Good cash prices for used furniture, rugs, sew. machines, grand or midget pianos, etc.

REALIZE twice as much in cash for furniture, piano, rugs, paintings, china, silver jewelry, furs, linens, and art objects Sheridan Art Gallery, Inc. LON. 7671.

SUNNYSIDE 6000—We need furn., domestic, Oriental rugs, grand pianos, office furniture, etc., at once. Will pay your price.

CALL SEELEY 2810. Top prices for used furn. We cover city.

FINE furn., orientals, paintings, piano, bric-a-brac. Edgewater 1307. Interior decorator.

ART GALLERY needs fine furniture, bric-a-brac, pianos, etc. Edg. 1424.

FURNISHING apts.—Will pay best prices for any good used furn., rugs. Mid. 2818.

LONGBEACH 4711—Pays highest prices immediately for furniture, rugs.

WE buy and sell all kinds of furniture; also entire stock. Phone Plaza 1603.

BUSINESS DIRECTORY.

Moving, Storage, etc.

Trans-American Van.
FULLY INSURED NEW LOW RATES. COAST to COAST. DOOR to DOOR. 540 W. 59TH-ST. WENTWORTH 0700.

RETURN loads or part loads wanted—Van going back to New York-all points east. Very low rate. Ph. Normal 6500, day-eve. American Van Lines, Inc., 6055 Wentworth.

SAFEWAY VAN LINES. Move SAFEWAY door to door. No crating. 5114 W. Madison. AUSTIN 1612.

LOWEST RATES COAST-TO-COAST. 155 N. CLARK. RM. 812. STATE 7224.

LONG DISTANCE—REDUCED RATES. Padded compartm'nts; insured. Van B. 6878.

RETURN LOAD BUREAU—Coast to coast. Low rates. Fully insured. Stewart 6465.

LOW RATES. COAST TO COAST. NATIONAL VAN LINES. Irving 2341.

Rug Cleaning.

$1.50—9x12 DOMESTIC; clean both sides and glaze like new; exp. repair; all work guar. Call anywhere, A-1 Cleaners. Kil. 8414.

$1.50 9x12 domes. rug shampoo, both sides. Furniture clean., rep. Guar. Kedzie 1614.

DOGS, CATS, BIRDS, PETS.

DOGS.

Dobermann Pinscher.

REG. and pedigreed Dobermann pups—10 wk. old. 5521 S. Christiana. Rep. 4174.

EXCEPTIONAL pups—Females; 2 mos.; champ. stock; litter reg.; reas. Reg. 2130.

Pekingese.

PEKE pups—Must be sold by Wed.$5 and $10 B. Derdiger, 2428 Farwell-av. She. 8008.

Dogs—Miscellaneous.

9537 S. WESTERN. Chows, Spitz, Cockers, Wires, Police, Sheps, Poms., Toy Fox, Scotties, Bulls, Danes, Bernards, Bostons, Collies, Watch Dogs.

SELLING out black and tan, Poms, Elkhounds, Bostons, Huskies, Wires, Bull Terriers, Scotties; nothing over $10; some as low as $2. Will trade. 524 N. Cicero-av.

DOBERMANN Pinschers — Trimmed, trained puppies and grown, $5 to $25; 10 to pick. Also English bulls. 2313 N. Cicero-av.

SHEPS, Fox Terr., Wires, Scotties, Cockers, Pomeranians, Pointers. 2413 W. North-av.

VISIT PUPPYLAND—All popular breeds; lowest prices. Pets wanted. 4701 N. Harlem.

LEGAL NOTICES.

SEALED PROPOSALS WILL BE RECEIVED at the Office of the Secretary of the Board of Education of the City of Chicago, up to the hour of 12 noon of TUESDAY, FEBRUARY 13, 1940, and immediately opened in the Board Room on the 3rd floor, 228 North La Salle Street, for the following school work:
SUNDRY SCHOOLS—Roof Repairs.
SUNDRY SCHOOLS—Wire and Iron Work.
SUNDRY SCHOOLS—Paint Material.
LANE HIGH STADIUM—Lumber.
Plans, specifications, and proposal sheets may be obtained in the Bureau of Architecture, Room 510, 228 North La Salle Street. JOHN C. CHRISTENSEN, Architect.
HOWARD P. SAVAGE, BUSINESS MANAGER.
Chicago, February 3, 1940.

BUILDING MATERIALS.

Heating and Plumbing Supplies.

RED Flash hot water boiler for 6 rm. house. $75. Priv. owner. Bev. 9208.

HTG. controls rebuilt, exchg. service; pay parts used. Portage Heating. Kil. 8800.

REPAIR parts for all makes boilers, sections, grates, radiators. C. Miller. Mon. 3387.

Lumber.

BETTER LUMBER AT LOWER PRICES. Siding-lining-flooring from dismantled refrigerator cars. Kindling wood and furnace blocks. Erman-Howell Sales Co., 300 W. 87th-street. Vincennes 7060.

COLLECTIONS.

COLLECTION everywhere—No collections, no charge. United Mercantile, Room 610, 140 South Dearborn. Phone State 4181.

MOTOR TRUCKS.

For Sale.

LITSINGER'S
TRUCK SALE
100% satisfaction or 100% refund. 90 DAY GUARANTEE.
'40 Ford, 158 in. w. b., 95 h. p., hd. tires, new Heil 4½ yd. dump body, 9 ft. 6 in. long.
6 ft. wide, 26 in. deck, like a new truck. No. 180. $995.
'39 Ford, 134 in. panel, dual wheels, 2 speed axle; like new. No. 437. $595.
'37 Int. 1½ ton panel, d. w. No. 557. $365.
'36 Ford 157 in. w. b., new panel stake body, in A1 cond. No. 27. $435.
'37 Ford 1½ ton panel, d. w. No. 571. $365.
'37 Ford 1½ ton panel, d. w. No. 69. $365.
'36 Ford 1½ ton, 157 in. w. b., stake. No. 107. $395.
'36 Ford 131 in. 4½ yd. dump. No. 183. $495.
'37 Ford 157 in. w. b., new 12 ft. stake. No. 162. $495.
'33 Ford 1½ ton stake. No. 201. $195.
925 W. Jackson. Hay. 6365.
21 Yrs. Auth. Ford-Mercury-Linc.-Zeph. Dlr.

Ruby Has the Trucks
'36 INTERNA'L ½ t. panel, slide drs.; suitable for milk or lite delivery..$195
'36 CHEV. 131 chas., cab.; dual whls.. 195
'36 CHEV. sedan delivery..... 195
'36 PLYMOUTH sedan delivery..... 195
'36 CHEVROLET pickup..... 195
'35 DODGE ¾ ton pickup..... 175
'29 INTER. 1½ comm. body; perf.... 125
'37 "60" FORD sedan delivery..... 225
'37 CHEV. 4 yd. dump. hydr. hoist.. 395
'35 INTERNATIONAL 1½ ton panel.. 175
'35 WHITE 1½ t. c. and c. refr., pan.. 295
'36 CHEV. 1½ ton panel..... 345
'34 CHEV. 1¼ ton panel..... 125
Many other makes and models. Suitable for all types of business. ROCK BOTTOM PRICES.
RUBY CHEVROLET, INC.,
7158 STONY ISLAND. FAI. 9600.

For Trucks at $195 Up
SEE RAY TENNES
1938 Ford cab o' engine, 101" duals.
1938 Chev. 157" cab & chas. 1½ ton.
1938 Ford pickup, 60 H. P., ½ ton.
1937 Ford 157" hi. stake, 12 ft. body.
1937 Ford 157" 1½ pan., side doors.
1937 Ford 157" cab and chassis, duals.
1937 Chevrolet 131" panel 1½ ton.
1936 Ford 157" cab and chass., duals.
1936 Ford pickup ½ ton. A1.
1935 Ford cab & chas. 1½ ton. duals.
OPEN EVES., SUNDAY.
2437 Milwaukee-av.
2451 N. Sacramento.

O. K.'D PANEL TRUCKS
PRICED TO MOVE.
'38 Chev. ½ ton sedan delivery.
'37 Chevrolet 1½ ton panel.
'37 Chevrolet ½ ton panel.
'37 G. M. C. ½ ton panel.
'36 Ford sedan delivery.
'36 International ½ ton panel.
'36 Ford 1¼ ton panel; duals.
'35 Chevrolet sedan delivery.
Also big selection of used chassis and cabs. See these before buying.
Chev. Dlr., 2508 Milwaukee.

Clark-Maple Chevrolet
'38 Chev. 1½ ton C. & C.; A1.....$435
'38 Chev ½ t. pan., low mi. A buy at 380
'37 Chev. 1½ t. C. & C.; recond...... 360
'37 Ford ½ t. pan., recond.; like new 290
'36 Dodge 1 t. pan., tires, mech. perf. 265
'33 Chev. sed., de l.; looks, runs gd. 95
60 others—panels, stakes, dumps—all mks.
1038 N. CLARK

GOOD PANEL TRUCKS
Plymouth 1936 sedan delivery......$265
G. M. C. 1936 ½ ton panel..... 275
G. M. C. 1937 ¾ ton panel..... 340
Ford 1937 ½ ton panel..... 285
Dodge 1936 1 ton, 8 ft. panel..... 275
Reo 1936 ½ ton panel..... 175
All the above trucks are reconditioned, repainted, and ready to go.
General Motors Used Trucks,
1700 W. PERSHING-RD. VIR. 1700.

Special Truck Bargains.
'37 Chev. 1½ t., 157 w.b., dual whls. $345
'36 Ford ½ ton panel..... 195
'36 Dodge 1½ t., 136 w. b., dual whls. 275
'34 Ford ½ ton panel..... 95
'37 Ford 1½ t., 157 w. b., dual wheels, 12 ft. panel, with cupola over cab 445
Above trucks in unusual condition. Excellent paint and tires.
M. J. LANAHAN, INC.
2556 S. Wabash.

3 DIAMOND T 1937 chassis, with or without cabs; single and duals; A1 mechanically; good rubber; new paint; guaranteed and priced to sell. Lunnow Motor Sales, 4542 Cermak-road.

DODGE '37 ½ TON PANEL. Used little, like new throut; $325, terms. 933 WASHINGTON-BLVD.

B. & W. SPECIALS. 1938 FORD 1½ TON PANEL. Also pickups, dumps, and stakes. B. & W. FORD, 1907 W. 35TH-ST.

FORD—1939, BRAND NEW 85 PICKUP must be sold at once, will take small trade. $525. Ask for Mr. Wood. HARBOR MOTORS, 7733 Cottage Grove.

INTERNATIONAL '35 stake.....$210
Dodge '35 dump.....$225
Ford dump; perfect.....$310
FORD DEALER. 1132 N. DAMEN.

DODGE—1938 1¼ ton; 12 ft. insul. panel body; side dr.; dual wheels; used 1 yr. transp. bakery gds. Address X 314, Tribune.

FORD—V-8 dump; A. C. Mack chain drive dump; also many other stakes and panels. REO TRUCKS. 23D AND WABASH.

AUTOCAR tractor, conventional model, straight cab. VIRGINIA 0210. AUTOCAR TRUCKS, 1716 W. PERSHING.

1936 DODGE—162" CHGO. STAKE. Ford, Dodge, Chev., etc. Jan., stakes, dump. Nelsen-Hirschberg Ford, 5133 Irving Park.

FORD—'37 157" Chgo. stk. body; driv. very little; A1 cond.; 32x6 10-ply tires. $425. Hoeffel Goy. Inc., Ford dlr. 1711 W. 95th.

TANK TRUCKS [2]. 750 gallons-450 gallons. Reas. Key. 6674.

FORD—'36 PICKUP ½ TON DE LUXE. Fine cond. Terms. Private. 2429 Wabash.

CHEV.—'36 stake 1½ ton; dual whls.; full pr., $195, $5 dn. City Auto, 1718 S. State.

150 USED trucks at your own price. Make offer. 3148 OGDEN.

1931 G.M.C. hydraul. dump, 2½ yd. Duals. $95. Take Ford '30-'31 trade. 2216 Archer.

50 RELIABLE trucks at buyers' prices. E-Z tms. Bedford. Salesrm., 2647 W. Cermak.

PRICED TO SELL—15 trucks; all makes. FEDERAL-LE MOON. 849 N. KEDZIE.

1932 1½ T. PANEL body Ford truck, model B. Private party. Rav. 1958.

'32 GMC 152 in. Chassis and cab, duals. $145. Wright, 1101 N. Clark.

MACK 3½ ton dump. KELLER. 3315 Archer. Laf. 2004.

DODGE—'38 ½ TON PANEL.........$395 DODGE DEALER. 5719 BROADWAY.

Truck Trailers.

MAN desiring business of own, gross about $1,075 mo. Haul foods, roofing, paper, auto parts, etc. Radius 300 mi. Lease agreement for 1 year furn. by trucking company. Must be able to buy proper equipment. Car as part paymt. Refs. and affidavits on earnings furn. upon request. White Truck Dist. 700 W. Root. Yards 7115. Open Sun.

MAN—With or without tractor to take over runs to Detroit, Cleve., Cinn. 2 yr. contr. No exp. needed. E-Z tms. 2429 Wabash.

CHEVROLET tractor, 1938, with 5th wheel, 24 ft. highway semi-trailer; cheap; will sell separately. 1415 Sedgwick-st.

MAN to buy tractor for short haul—Guar. earnings; contract. 1700 Indiana-avenue.

MAN to buy tractor or trailer, long, short runs; contract; gd. pay. 2515 Archer.

CLOTHING, FURS, ETC.

FINE MINK COATS, $500, $600, $700. Fine Persian lamb coats, $100 to $250. Other fur coats and cl. coats, $15 to $95. Used mink coats, $125, $150, $175. FASHION FUR CO., 7 W. MADISON-ST.

4 GEN. East. Mink coats, slightly used, taken in trade. W'll sac. for $100, $150, $250 and $375. Miller Fur Co., 166 N. Michigan-av. Beau. illus. catalog free on request.

CLOSING out—2,000 uncalled o'coats, suits, tux., $2.50 up; 150 ladies' cloth. fur coats, $2 up; all sizes; high quality. Open eves., Sun., 1. Abbott Resale, 4086 Broadway.

CASH FOR MEN'S USED CLOTHING, FUR Coats—2624 N. Clark. Diversey 2794. WE call anywhere.

HIGHEST cash for men's used clothing, ladies' cloth, fur coats. We call. Abbott Resale, 4086 Broadway. Lake View 6820.

SACR. mfr's. surplus stock fur coats, chubbies, worth to $69, for $15. Kasnow Whsle. Furs, 222 W. Adams, R. 263. Op. Sun.

CASH for men's used clothing, fur coats. 2556 N. Clark. Lin. 4686. We call.

BLACK SWAGGER SEAL COAT. 1940 style. Like new. Ph. Euclid 7828.

CLEARANCE sale—1,500 uncalled overcoats, suits, tuxedos, $2.50 up. 2316 Madison.

RACCOON coat, size 14; exc. cond., $45. Call Div. 1685 eves or Sat. and Sun.

MUSICAL AND DRAMATIC.

RADIO ACTING, ANNOUNCING. Evening classes opening. Also day classes. COLUMBIA COLL. of DRAMA & RADIO. Fine Arts Bldg., Michigan near Congress. Phone WABash 6762.

WANTED TO BUY.

WANT Indian Tree, Royal Doulton [illegible] Address X S [illegible], Tribune.

USED AUTOMOBILES FOR SALE.

STUDEBAKER

Shrewd Buyers Flock to STUDEBAKER FOR BARGAINS DEPENDABILITY GOOD TRADE-INS

ACT TODAY!

'32 Dodge Sedan $ 50
'32 Plymouth Sedan 60
'30 Ford Sedan 60
'31 Auburn Convert. Cpe. 65
'31 Ford Coupe 65
'31 Pontiac Coupe 75
'32 Ford Model "B" Delivery Truck 75
'33 Studebaker 6 Sedan 75
'33 Buick Sedan 85
'34 Oldsmobile Sedan 85
'32 Auburn Sedan 95
'33 Ford Sedan 95
'33 Plymouth Sedan 115
'32 Packard Convert. Coupe 125
'33 Pontiac Sedan 125
'33 De Soto Sedan 135
'34 Graham Sedan 145
'34 Plymouth Sedan 150
'32 Stude. Convert. Sedan 165
'34 Stude. Sedan: side mounts 175
'35 Ford Sedan 175
'34 La Salle Sedan 185
'35 Chevrolet Coupe 185
'35 Auburn Sedan 185
'35 Chevrolet Sedan 195
'36 Ford Coupe 225
'35 Studebaker 6 Sedan 225
'35 Plymouth Coupe 225
'37 Willys Coupe 245
'35 Plymouth Sedan 245
'37 Ford 85 Sedan: radio 265
'35 Pontiac Sedan 275
'37 Willys Sedan 275
'36 Auburn Sedan 325
'36 Hudson Sedan 345
'34 Lincoln Convert. Coupe 345
'37 Studebaker 6 Sedan 345
'36 Plymouth Sedan: trunk 345
'36 Chrysler Airflow Sedan 385
'36 Pontiac Sedan 345
'36 Buick Sedan: side mounts 395
'37 Plymouth Sedan 395
'38 Plymouth Coupe 425
'37 Chrysler Sedan 435
'38 Plymouth Sedan 445
'38 Chevrolet Sedan 465
'37 Buick Coupe 475
'38 Hudson Sedan: radio 475
'37 Packard Coupe 475
'38 Nash Sedan 475
'38 Studebaker 6 Coupe 495
'37 Lincoln-Zephyr Sedan 545
'39 Plymouth Sedan 545
'38 Studebaker 6 Sedan 585
'38 Oldsmobile 6 Sedan 625
'39 Chevrolet Sedan 625
'37 La Salle Sedan 645
'39 Pontiac Coupe 645
'38 Packard 6 Sedan 675
'39 Dodge Sedan 695
'39 Pontiac 6 Sedan 695
'39 Stude. Commander Sedan 765

IMPORTANT— STUDEBAKER HANDLE ALL THEIR OWN TIME PAYMENT DEALS—no outside finance company—no embarrassing questions from strangers—it's a SECRET between you and Studebaker.

STUDEBAKER USED CAR DEPT. STORE. 26TH & MICHIGAN CAL. 6492. Open Eves., Sunday.

BUICK '38, $625 Roadmaster 4 door trunk sedan, 6 pass.; radio, heater, side mounts, white wall tires; reconditioned from bumper to bumper and represents true new car value.

BUICK '37, $485 Roadmaster 4 door trunk sedan, 6 pass.; radio, heater, side mounts, original gray finish; this car was originally sold new by us for $1,810; sacrifice for $485.

BUICK '36, $325 Roadmaster 4 door trunk sedan, 6 pass.; radio, heater, side mounts, etc.; the last word in comfort and safety; car carries a guarantee that protects your investment.

WEST SIDE BUICK "Where Customers Send Their Friends." 4666 Washington-bl. Open Eves. and Sunday.

BUICK 1939, $645 5 PASS. TRUNK TOURING SEDAN.
'39 Buick opera coupe $645
'39 Buick Cent. conv. cpe. 795
'39 Buick 81 6 whl. sed. 895
'38 Buick 41 radio sed. 595
'37 Buick 41 4 door sed. 445
'36 Buick 6 whl. sedan 345
YOUR CAR DOWN. OPEN EVES. MAYER MOTOR SALES CORP. 3535 N. ASHLAND NEAR ADDISON. WEL. 0311

BUICKS—BUICKS The Finest in Chicago. '39s low as $695 '38s low as $495 '37s low as $425 OVER 75 TO CHOOSE FROM. SAVE WITH LOW G. M. A. C. RATES. Lincoln Park Buick 750 DIVERSEY-PKWY. CORNER HALSTED. BIT. 4343.

BUICK—$750 1939 41 4 door trunk sedan; beautiful original black finish. Today's special. PACKARD-CHICAGO, 24TH-MICHIGAN. CAL. 7413.

BUICK 1939 Special 4 door sedan: small model 41; fully equipped; $695. TERMS OR TRADE. ALWAYS OPEN. 2810 W. MADISON

BUICK '38 SEDAN, $445. Special series 5 pass.; radio, heater, clock, etc. 12 to 24 months to pay. 2755 W. MADISON.

Buick '39 De Luxe Sed., $695. Trunk, model 41, radio, heater. 3520 ARCHER-AV. AUTH. DE SOTO-PLYMOUTH DLR.

BUICK—'37 4 door sedan; trunk, radio, heater; 6 ply white sidewalls; a Beverly Hills used car in tip top condition, $400. HOEFFEL-GOY, INC. Lincoln-Zephyr Dealer. 1711 W. 95th-st.

BUICK 1939 CENTURY opera coupe; clean, excellent condition. For sale by owner. Call Wilmette 4305.

BUICK—'37-41 special sedan. REDUCED TO $435. Logan Square Buick, 2468 Milwaukee.

BUICK—'39-90 Limited; BRAND NEW 8 pass. trunk sed.; rad., htr. Save $950 from orig cost. S. Chicago Buick, 8600 Commercial, 3000S.

BUICK—1937 sed. trk. comp., radio, htr., $465. A real barg., pri. party, must sell. Can be seen at 7633 S. Ashland. Vin. 1940.

BUICK—'36 model 41 trk. sedan; side mts., radio, htr. The small one. Bargain. $275. $65 down,18 mos. on bal. 2264 Milwaukee.

BUICK—'37-41 4 door sedan $395 Radio, heater trunk, etc. McFarland Keenan, S. F. cor. 76th-Halsted.

BUICK—'37 Rdmaster, sedan; priv. party; sacr. acct. of death; low mileage; A1 cond. radio, htr. 6226 N. Lakewood Hilfer.

BUICK—'39 special touring sedan; heater, push button built-in radio, whitewall tires. Sacrifice $665. Dealer. 1252 S. Kolin.

BUICK—'35 club sedan. 6 w. w., perfect. Cheap. Private. Terms. 3056 Lincoln-av.

BUICK—Century '39, 4 dr. sed.; radio, htr. Low mile. Priv. party. $875. Forest 160.

BUICK—'33 conv. coupe, r. s., really nice barg. Ben T. Wright, Inc., 1101 N. Clark.

BUICK—'36 4 dr. sed.; side mts., trunk; $360. McManus, Chev. Dlr., 6640 S. Western.

USED AUTOMOBILES FOR SALE.

Lawder Bros.

[ESTABLISHED 1890.] "If you don't know used cars, know your dealer." INSIDE SHOWROOM.

Mercury 1939's Sed., Coupe, 2-4 Sedans. Radio, heater, de luxe equipment.

BARGAIN PRICES
'39 Chev. de l. 4 dr. sed. $585
'39 Ford de luxe tudor 550
All complete with radio, heater.
'39 Chev. de l. town sed. $535
'39 Ford 60 coupe 460
'38 Dodge 4 dr. trk. sed. 535
'38 Chev. 4 dr. sed. 485
'37 Olds 6 4 dr. sed. 450
'38 Ford de l. tudor sed. 450
'38 Ford 85-60 tudors 389
'37 Ford 85-60 coupes 275
'37 Ford 60 fordor 285
'37 Ford 85 tudor 275
20 to choose from.
'35 Ford fordor $175
'36 Buick 4 dr. sedan 365
Side mounts, radio.
'36 Pontiac 2 dr. sedan $335
'36 Ford tudors, coupes 245
22 to choose from.

125 other bargains to choose from 6900 Vincennes-av. 1 Block West of State-st. FORD-MERCURY-LIN.-ZEPHYR DLR. Open Evenings-Sundays.

NOTHING DOWN or Your Old Car Down IF YOU HAVE A JOB. State License Free. 7 Day Driving Trial.
'39 Pon. tk.sed. $595 | '38 Pack. 8 sed. $595
'37 Chev. t. sed. 325 | '37 Chrys. Roy.sd. 395
'36 Olds. 6 cpe. 295 | '32 Ply. 6 w.w.sd. 85
'36 Plym. t. sed. 245 | '37 Ford 5 p. sed. 275
'36 Pon. 4 d.sed. 265 | '35 Chev. sedan 195
'36 De Soto sd. 245 | '36 Ford sedan 195
'35 Dodge sed. 195 | '31 Ford sedan 60
50 OTHER LATE MODELS TO CHOOSE FROM. SOME WITH RADIOS AND HTRS. TERMS OR TRADE. ALWAYS OPEN. 2810 MADISON

MID-WINTER SALE
PLYMOUTH '39 touring sedan $495
DODGE '38 touring sedan 495
PLYMOUTH '38 coupe 395
NASH-LAF. '38 touring sedan 395
DODGE '37 touring sedan 395
FORD '38 sedan 395
BUICK '36 touring sedan 395
73 OTHER BARGAINS. M. J. LANAHAN, INC. 2522 and 2542 S. Michigan.

Western-Devon Buick
'38 Buick 61 sed., 4-dr. $575
'37 Buick 61 sed., 4-dr. 525
'37 Buick "47" 5-p. sed. 465
6100 N. WESTERN.

BUICK '39, $645 Latest de luxe 5 passenger touring sedan. Built-in trunk, radio, heater, defrosters, blast horns, clock. We have it for $645.

BUICK '38, $545 De luxe 5 pass. touring sedan. Built-in trunk, radio, heater, defrosters, chrome wheels; like new. We have it for $545.

BUICK '37, $395 De luxe 5 passenger touring sedan. Built-in trunk, radio, heater, white wall tires, electric clock. A beauty. We have it for $395. Your car down, balance 2 years. Open Sun. 3939WASHINGTON

BUICK—'35 7 pass. sedan; like new; heater, radio; $100 dn. buys. 7424 Stony Island.

Cadillac '39-60 Special, $1,695 4 door 5 pass. touring sedan, whitewall tires, radio, heater, defroster, Fleetwood interior, exceptionally low mileage. Car completely reconditioned and guaranteed. EMIL DENEMARK. 3910 OGDEN-AV.

Cadillac—Today's Best $295. 60 trunk sedan; radio, heater; clean, well kept car, '36. FELZ, 1132 DIVERSEY-BLVD.

CADILLAC—'36 70 fleetwood 4 dr. trk. sed.; beau. grey finish, side mts., 6 w. w. tires, heater; like new. Cost $3,700; owner leaving city. Sacrifice $475 cash. Phone Mr. Austin. Central 0045. Sheldrake 8699.

1939—Chevrolets—1939 TRUNK SEDANS. WHILE THEY LAST. $515 ALSO BIG SELECTION OF '33-'34-'35-'36-'37 CHEV.-FORD-PLYMOUTH. CHEVROLET DEALERS SINCE 1916. 2508 MILWAUKEE-AV.

Chev. '37, $35 Down Sedan, factory built-in trunk, heater, dual equipment, safety glass, no-draft ventilation hydr. brakes; bargain at $310. Your car or $35 down, bal. $17 per mo. MIDWAY CHEVROLET CO., 6522 COTTAGE GROVE. MID. 3500. ALSO AT 55TH AND STATE.

CHEV. '39, $495 Latest 5 pass. touring sedan; built-in trunk, radio, heater, defroster, original finish just like new. We have it for $495. Your car down, balance 2 years. Open Sun. 3939WASHINGTON

Chevrolet '36 Sed., $250 $35 Down — $17 a Month. Trunk compartment; excellent condition. Clark-Maple Chevrolet, 940 MILWAUKEE.

Chevrolet '37 Sed., $350 $40 Down — $19 a Month. Reconditioned and guar. Like new. Clark-Maple Chevrolet, 1038 N. CLARK.

Chev. '38 De L. Master, $485. 5 pass. sedan; built-in trunk, built-in radio, heater, defroster, many extras; guaranteed. $45 DOWN and $12.23 SEMI-MONTHLY. 75 others, from '33 to '39, to select from. ALL CARS IN STEAM HEATED GARAGE. STATE LICENSE FURNISHED. Auth. Dodge-Plym. Dlr. 2750 Lawrence.

CHEVROLET '37, $340. Master 5 pass. tour. sedan, built-in trunk, dual wipers, tail lights, etc. Perfect condition. Very clean throughout. Sold with a Chevrolet O. K. that counts. CHEV. DLR., 4627-29 W. MADISON-ST.

CHEVROLET—'38 master de luxe 4 dr. bit.-in trunk sedan; hot water heater; dual equip. Very low mileage. Sacrifice, $385; terms. 4747 W. Madison-st. at Cicero-av.

CHEV.—1939 master de luxe sedan. Trunk and heater. ONLY $565. Your car down. SIEGEL DODGE, 7616 STONY ISLAND.

CHEV.—'38, 5 p. trunk sedan; A-1 $425 DAMPMAN SCHMITT CO. 1019 Davis-st. Evanston.

CHEV.—'33 sed., good mechanical condition; paint, tires O. K. $125. Greenleaf 8000. CHEV. DLR., 1212 Chicago-av., Evanston.

CHEV.—'39 bus coupe; dual equip.; heater, defrosters; ex. cond.; barg.; pri. Ard. 7126.

CHEVROLET—'33 4 dr. sedan; good tires; good run. cond.; must sell. Irving 5918.

CHEV.—'35 coach, really clean $225 Southwest Chev., 9220 S. Ashld. Ced. 3500.

CHEV.—'34 2 dr. sedan; runs good; sacrifice $95. 535 Madison-st., Oak Park.

CHEV.—'39 de l. 4 dr. tour. sed.; radio, htr., defros. Pract. new. Garage, 4959 Lake.

CHEV.—'39 Master de luxe 4 dr. sedn., $545. 3956 GRAND-AVENUE.

USED AUTOMOBILES FOR SALE.

A Safe Place to Buy

—BUICK DEALER— ESTABLISHED 1901.
1939 BUICK 41 4 dr. trunk sedan: r. $775
1939 BUICK 46 business coupe 650
1938 BUICK 81 Roadmst. 4 d. sed., r. 650
1938 BUICK Cen. 4 dr. sedan: rad. 625
1938 BUICK 41 4 dr. trk. sed., rad. 625
1938 BUICK 46-C convt. coupe, rad. 650
1937 BUICK 80-C con. sd., r. s., s. mts. 550
1937 BUICK opera seat cpe., clean 495
1936 BUICK sed., radio, heater 325
1934 BUICK sed., side mounts 195
1938 PACKARD 120 tour. sed., radio 595
1939 OLDS 6 mod. 70 tour. sed., trk. 650
1937 PACKARD 6 tour. sedan, clean 425
1936 PACKARD 120 tour. sed., rad. 295
1937 NASH-LAF. touring sedan 395
1938 CHEV. 4 dr. mast. tour. sed. 450
1938 CHEVROLET Master coupe 395
1938 CHRYS. Royal conv. sedan 575
1937 CHRYSLER 6 Royal convt. sed. 475
1938 CHRYSLER 6 Royal sed.: rad. 495
1937 CHRYSLER Airflow trk. sed. 450
1937 FORD "85" club cpe.; like new 350
1937 FORD tudor sedan, A1 250
1935 FORD coupe, radio, spotlite 195
1938 LA SALLE 4 dr. trk. sed., rad. 645
1937 LA SALLE opera seat cpe., rad. 450
1936 LA SALLE 2 dr. trk. sed., rad. 350
1934 LA SALLE 4 dr. sedan, heater 250
1936 LINCOLN-ZEPHYR 4 dr. sedan 345
1937 OLDS. 4 door sedan: clean 395
1937 PONTIAC 6 opera seat coupe 395
1937 PLYM. 4 dr. sed., very clean 325
1938 STUDE. 4 dr. trunk sed., rad. 545
1937 STUDE. Pres. sed.: radio 395
1937 PLYM. 2 door sedan, clean 295
1933 CHEV. master 2 door sedan 145
1929 BUICK 7 pass. sed., s. mts. 125
1934 FORD tudor de l. sed., A1 cond. 95
50 OTHERS—ALL GUARANTEED. James Levy Buick Co. 2257 S. MICHIGAN-AV. Calumet 4629. Open Sunday and eves.

Buy Your Ford Where Prices & Quality Meet We invite you to inspect a SELECTED STOCK of more than 70 FINER FORDS, brought to our high standard of reconditioning and all DISPLAYED INSIDE—LACK OF SPACE forces us to reduce them to well below NEXT SPRING LEVELS. 10 TYPICAL VALUES

	Was.	Now.
'39 Ford 85 cpe., full eqpt.	$545	$465
'38 Ford tudor trk.; radio, spotl.	445	375
'37 Ford 60 tudor; htr., etc.	315	265
'37 Ford 85 tudor; rad., htr.	345	295
'37 Ford bus. cpe., best cond.	315	260
'36 Ford 85 tudor; trk., htr.	295	245
'35 Ford tudor; gd. appear. cond.	195	145
'35 Ford de l. coupe; radio	195	145
'34 Ford de l. tudor; htr.	165	135
'33 Ford de l. fordor	120	85

LIBERAL TRADES WITH TERMS AS LOW AS $5 DOWN, INCLUDING STATE AND CITY LICENSE. Factory Approved Warrantee Montgomery Ford Mtrs. THE FORD CORNER SINCE 1916. 2300 Madison OPEN SUN., EVES. TILL 10. MON. 5900.

FORDS, MERCURYS AND ZEPHYRS. At big savings. Address M 227, Tribune.

Chrysler '39, $695 ROYAL OPERA SEAT CPE.; RAD., HTR. Chrys. '39 Imp. 8 sedan $795 4 door; all orig.; pushbutton radio. Your car down. Open eves. MAYER MOTOR SALES CORP., 3535 N. ASHLAND NEAR ADDISON-ST. WEL. 0311.

CHRYSLER 1938 NEW YORKER model small imperial 4 door trunk sedan, radio, heater, OVERDRIVE, defrosters, special interior, very low mileage, etc. Car runs and looks like brand new. Will sacrifice for quick sale. WEST SIDE BUICK "Where Customers Send Their Friends." 4666 WASHINGTON-BLVD. Open Evenings and Sunday.

CHRYS. '38, $495 De luxe 4 door 5 pass. Royal 6 cyl. tour. sedan; built-in trunk, radio, heater, defrosters. A beauty. We have it for $495. Your car down, balance 2 years. Open Sun. 3939WASHINGTON

CHRYSLER—'35 Airflow sedan; very clean; 1 owner car; radio, heater, overdrive, dual eqpmt.; excellent tires, mech. cond. A1; upholstery and finish like new $295 CHRYSLER DLR., 3041 LAWRENCE.

Chrysler '37 5 P. Tour. Sed. Overdrive; heater; extra clean; only $345 BERNARD BROS., INC., 1033 Chicago-av., Evanston. Univ. 2128.

CHRYSLER—1938 de luxe imperial 4 dr. sedan; trunk, overdrive, radio, heater. Low mil. Sac. $525. Terms to suit. Craw. 1647.

CORD—'37 de luxe sed., equipped with rad., 6 ply w. w. tires, etc.; orig. raven blk. finish and interior, will stand comparison with new car. Had 1 owner; rare value. Ben T. Wright, 1101 N. Clark.

CORDS—3 TO CHOOSE FROM. BRAUD MOTORS. 6647 S. WESTERN.

CORD—'37 super chgd., long whl. base. Beverly; exceptional. $1,000. Ph. Austin 3437.

De Soto '34—$35 Down Airflow 4 dr. sedan with radio, heater, dual equipment thruout; orig. gunmetal gray finish and upholstery perf.; good tires, exc. motor; low mileage; $225. Your car or $35 down, bal. $12.85 mo. MIDWAY CHEVROLET CO., 55TH AND STATE. OPEN EVES., SUN.

DE SOTO '37 4 DR. SEDAN. Trunk, heater, radio. A beauty. Now $375 SOUTH SHORE BUICK, INC. 7320 STONY ISLAND. MID. 6403.

DESOTOS—1936-7-8. Cut to new lows. Take advantage of sale now going on. Hill Motors—Packard. 640 MADISON. OAK PARK.

DE SOTO—Late '38, de l., 4 dr. trk. sed., overdr., radio, htr. Low mil. Priv. party. Terms arranged. Yards 7121 or Ken. 3456.

DE SOTO—1939 de luxe 4 door sedan, trunk, heater, extras. Private. Must sacrifice immediately; private party. Kedzie 3525.

DE SOTO—'37 sed.; trk., rad., htr.; barg. $395 CAPITOL. De Soto Dlr., 8031 S. Halsted.

DODGE 1939, $595 5 PASS. TOURING SEDAN WITH PUSH BUTTON RADIO, HTR., DEFROST. YOUR CAR DOWN. OPEN EVES. 3535 N. ASHLAND NEAR ADDISON. WEL. 0311

Dodges—1939—Dodges Brand New—Sedans. TREMENDOUS SAVINGS. DODGE DEALER. 2650 N. CICERO.

Dodge '38 De L. Sedan, $495. 4 dr.; built-in trunk, heater, defrosters; all de luxe equipt.; special bumper guards. $50 DOWN. $11.33 SEMI-MONTHLY. 75 others, from '33 to '39, to select from. 1637 N. CICERO. OPEN EVES.

Dodge—Today's Best $320. 7 pass. sedan, '36; privately owned and a clean car. FELZ, 1132 DIVERSEY-BLVD.

DODGE—1936 SEDAN; 4 door with white side wall tires; heater, many extras. Sparkling maroon; interior, exterior, motor, and tires will please. Reduced to $275 STUDEBAKER BRANCH, 4653 Washington.

DODGE—Coupe, '36, for $295; '37, radio and heater, $375; '38, heater, $485. Your car down, balance 12 to 18 months. SIEGEL DODGE, 7616 STONY ISLAND.

DODGE—'38 DE L. 4 DR. TRK. SEDAN. FULLY EQUIP. DRV. VERY LITTLE.$475 PONTIAC DLR., 845 WASHINGTON-BLVD.

DODGE—1936 de luxe 4 dr. sedan; trunk, heater, etc. Like new thruout; immediate sale. $275. 1647 S. Pulaski. Cra. 1647.

DODGE—'39 de luxe business coupe; immaculate, glistening black $567 Cadillac, 652 Madison, Oak Pk. Aus. 6074.

DODGE—1938 trunk sedan; radio and heater; sacrifice for $450. Your car down. SIEGEL DODGE, 7616 STONY ISLAND.

DODGE—1937 de luxe coupe, $295; $5 down; license free. City Auto, 1718 S. State.

DODGE—'35 4 dr. trunk sed.; full price $195. $5 down. City Auto, 1718 S. State.

DODGE—'38 trunk sedan; radio, heater, $489 DODGE DEALER. 1930 MILWAUKEE.

DODGE—1937 4 dr. sedan, $345; $5 down. License free. City Auto., 1718 S. State.

DODGE—'35 4 dr. sedan; heater; $195. STALLWORTH, 7400-16 STONY ISLAND.

USED AUTOMOBILES FOR SALE.

SMALL DOWN

PAYMENT OR YOUR CAR No Money Down IF YOU HAVE A JOB.

D-A-V-I-E-S EASY FINANCE PLAN CARS LISTED TO BE SOLD FOR Balance of Mortgage
'38 CHRYS. NEW YORKER 4 D. SED. $645
'39 CHEV. 6 P. TK. SEDAN, EQP. 475
'38 BUICK 40 SERIES SEDAN 495
'38 FORD 5 P. TRK. SEDAN 385
'37 PONT. 5 P. TK. SEDAN, EQP. 355
'37-85 FORD 5 P. DE L. SEDAN 275
'37 CADILLAC 60 CONV. COUPE 595
'37 LINC. ZEPH. SEDAN, PERF. 395
'37 CHRYS. CONV. TRK. SEDAN 483
'37 BUICK 40 OP. COUPE; EQPD. 395
'37 TERRA. 5 P. TK. SED. EL. SFT. 245
'37 STUDE. 4 DR. TRK. PRES. SED. 395
'36 DODGE 5 P. TRK. SEDAN 250
'36 BUICK 40 5 P. TRK. SEDAN 295
'36 CHEV. TRK. SEDAN 265
'36 OLDS. TRK. SEDAN 285
'36 PLYM. DE LUXE TRK. SEDAN 245
'35 PONT. 5 P. TRK. SEDAN 225
'35 OLDS. CONV. COUPE, R., HTR. 295
'35 BUICK SEDAN, SER. 40 245
'34 DODGE 5 P. SEDAN, EQPD. 145
'34 PLYM. 5 P. SEDAN 145
'33 CHEV. SEDAN; EQPD. 93
Most cars have radios, heaters, defr., etc.

State-City License Free Other reconditioned and guaranteed cars. 240 MORE TO PICK FROM. '32s TO '39s. $40-$545. Most every make sedan, coupes, converts. 2209 S. MICHIGAN IMMEDIATE DELIVERY. ALWAYS OPEN.

Honestly Advertised MUST SACRIFICE. SAVE UP TO 25% NOW.
'38 PLYMOUTH 5 pass. sedan $425
'37 CHEV. 5 pass. trunk sedan 350
'36 DODGE 4 door trunk sedan 285
'37 CHRYSLER 4 dr. trunk sedan 365
'37 DE SOTO 5 pass. trunk sedan 365
'37 FORD 5 pass. 85 sedan 265
'36 PLYMOUTH 2 dr. sedan, heater 240
'37 DODGE 4 dr. trunk sedan 385
'34 STUDE. 4 dr. sedan 100
'35 FORD 5 pass. sedan 135
'36 NASH-LAF. sedan; 4 dr., trunk 250
'35 PLYMOUTH, r. s. cpe.; rad., htr. 195
'35 OLDS. 4 dr. trunk sedan 275
'36 DE SOTO 4 dr. trk. sed.; rad., htr. 300
'36 CHEV. 5 pass. trunk sedan 265
'37 TERRA. 5 pass. trunk sedan 325
'33 PLYMOUTH 4 dr. sedan 95
'31 FORD coupe 50
'32 ROCKNE 4 dr. sedan 35
'29 FORD coupe 25
100 MORE. ALL MODELS. $10 DOWN, UP TO 24 MOS. ON BAL. WRITTEN GUARANTEE. AUTH. DE SOTO-PLYMOUTH DEALER. Sunnyside Auto Co. 4511 N. LINCOLN-AV. 4428 N. WESTERN-AV.

James F. Goodwin "20 YEARS WITH DODGE"
'35 Ford fordor sed $125
'34 Ford coupe 65
'33 Ford tudor sed 65
'33 Graham 6 4 dr. sed. 65
'33 Ford coupe 45
'32 Nash 4 dr. sed 54
'31 Stude. 4 dr. sed 35
60 MORE TO CHOOSE FROM 5719 BROADWAY

BRAND NEW 1939 New Plymouths Few De Soto Exec. Demo. TREMENDOUS DISCOUNTS. Authorized De Soto-Plym. Dawes, 2457 S. Michigan

DODGE 1939, $595 Latest de luxe 5 pass. tour. sedan. Built-in trunk, de luxe radio, heater, defrosters. Original finish, white wall tires, etc. Will pass for brand new. We have it for $595. Your car down, balance 2 years. Open Sun. 3939WASHINGTON

1936 DODGE, $295 A black 5 passenger touring sedan; clean throughout from tires to top. A steal at $295. North Side Packard Chicago's Oldest and Largest Packard Dlr. 6101 N. WESTERN.

Dodge '36 Sedan, $295 $40 Down — $17 a Month. 4 door, trunk, radio, heater. Clark-Maple Chevrolet, 940 MILWAUKEE.

DUESENBERGS. 1936 Conv. 5 Pass. Coupe $795 Also Model J 4 door Sedan 395 RELIABLE MOTORS, 2247 S. MICH.

FORD '35—$24 DOWN Beautiful maroon finish, cream wheels. Tudor dual equipment, very clean thruout; motor, tires perfect; a real bargain, $175. Your car or $24 down, bal. $13.50 mo. MIDWAY CHEVROLET CO., 6522 COTTAGE GROVE. MID. 3500. ALSO AT 55TH AND STATE.

FORDS. 95. SEDANS, TUDORS, COUPES, CONVERT.
'35 SEDANS $195
'36 SEDANS 235
'37 SEDANS 275
'38 SEDANS 375
'39 SEDANS 475
Ford Dlr. 2825 Sheffield.

Ford '37 Sedan, $285 $35 Down — $17 a Month. Trunk compartment, completely recond. Clark-Maple Chevrolet, 1038 N. CLARK.

FORD—'38-60, $375. Sedan fully equipt., heater, etc. $75 down or present car, bal. $18 mo. DE SOTO DLR. 3737 N. WESTERN.

FORD—1937 SEDAN; 2 door, in glistening black. Equipment includes heater, many extras. Good appearance, exceptionally fine motor. A bargain at $285. STUDEBAKER BRANCH, 6335 BROADWAY.

FORD— WANT A FORD? C. ZEPP. BIG SELECTION IN ALL MAKES. 2950 LAWRENCE. JUNIPER 8310.

FORD—'37 convertible coupe; new top, new paint, radio, heater, leather upholstery, white walls, motor excellent. $395. Chev. Dlr., 1050 Chicago-av., Evanston.

FORD—'31 model A fordor sedan, $49.50; FORD—'31 mod. A coupe, $39.50; CHEV.—'31 sedan, $45; CHEV.—'30 coupe, $45; $5 down. CITY AUTO, 1718 S. State.

FORD—'39 de luxe 85; business coupe; low mileage; excel. condition; private owner. Call evenings, 3915 N. Sawyer.

FORD—'37-85 5 pass. trunk sedan $285 Radio, heater, 1st class running condition. NORMAN C. TOWNE, Inc., 5137 Broadway.

FORD—'38 DE L. TUDOR $395 Radio, etc., ready to go. Hoeffel-Goy, Inc. Ford Dlrs., 1711 W. 95th

FORD—1936 COUPE; radio, heater. Needs some body work $115 MICHAEL MOTORS, 7405 STONY ISL.

FORDS—'29s, '30s, '31s, model As, sed., cpes. Not junkers. Barg. Wright, 1101 N. Clark.

FORD—'34 convertible cpe., top, tires, motor good. $125. Greenleaf 5500. NASH DLR., 1105 Chicago-av., Evanston.

FORD—'38 conv. coupe, rad., htr., $100 dn. Open eves. till 10 p. m. and Sunday. RANGECROFT FLOTOW, 4922 Broadway.

FORD—1938 touring sedan $388 Open eves. till 10 p. m. and Sunday. Terms to suit. 4922 Broadway.

FORD—'36 tudor; heater; low mileage; exc. tires; priv.; $240. She. 2362, after 6 p. m.

FORD—Latest 1938 Tudor trunk, low mileage; $385. 6729 Stony Island-avenue.

FORD—'36 trk. sedan, $175. Clean. $35 down. 2264 MILWAUKEE-AVENUE.

FORD—'33 SEDAN, $60 full price; ready to drive. Jackson-Ashland Gas Station.

FORD—V-8 '38 Tudor sedan; good condition; sacrifice at $350. Mets. Midway 6052.

FORD—'37 Tudor 85 h. p.; heater, radio; perf. cond.; pri. party. Call Mul. 0527 eves.

FORD—1937 4 door tr. sedan; trunk, rd., heat. Like new. $300. Barg. 3816 Grand-av.

FORD—'30 coupe $65 Southwest Chev., 9220 S. Ashld. Ced. 3500.

FORD—'38 de luxe fordor, radio, htr. Clean car. $395. Ben T. Wright, 1101 N. Clark.

FORD—'35 TUDOR; BLACK; CLEAN $165 $5 dn. KELLY-HUDSON, 940 N. CLARK.

FORD—'32 V8 sedan; $35 cash; winterized. good cond. Private owner. Sou. 2316.

FORD—'36 sedan. You must see this car first. Beauty! Sac. $235. Illness. Kil. 6887.

FORD—'37-85 sedan; original finish, clean; radio; $325. 4626 Washington.

USED AUTOMOBILES FOR SALE.

NO MONEY DOWN

or Small Down Payment 12-20 MONTHS TO PAY IF YOU HAVE A JOB. 90 DAY GUAR. 1940 LICENSE FREE

GRAND AUTO LOW FINANCE PLAN 7 DAY DRIVING TRIAL.
'36 Chev. sedan $285 | '36 Dodge sedan $295
'39 Plym. coupe 485 | '34 Pont tr. sed. 165
'39 Plym. sedan 495 | '39 Hudson sedan 650
'37 Pontiac sed. 365 | '39 Buick sedan 695
'36 Olds. coupe 285 | '37 Terra. sedan 345
'37 Stude. sedan 345 | '36 Plym. 4 d. sd. 265
'36 Olds. sedan 295 | '36 Cadillac limo. 495
'38 Nash-Laf. s. 475 | '37 Plym. sedan 345
'39 Olds. sedan 685 | '35 Ford sedan 150
'36 Buick coupe 345 | '35 Plym. sedan 195
'37 Pack. sedan 375 | '39 Pontiac sedan 585
'38 Linc-Zep.sd. 575 | '35 Dodge sedan 245
'37 Buick sedan 395 | '37 Chrys. sedan 395
'37 Ford 4d. sd. 275 | '37 Olds. tr. sedan 385
'37 Nash Am.sd. 295 | '37 La S. coupe 385
'36 Pont. sed. | '35 Pont. cpe. 225
Many, many others to select from. ALL CARS WINTERIZED. $50 RADIO FREE WITH EVERY CAR OVER $200. 3940 GRAND Spa. 3940. Open eves., Sund.

M-U-R-P-H-Y DODGE DEALER 1914—Dependability—1940 —USED CAR STORE— OPEN SUNDAY-EVES.
'37 DODGE de l. 4 door trunk sedan $295
'39 BUICK Special sedan; trunk, htr. 645
'35 PACKARD 120 4 dr. 6 w. trk. sed. 295
'39 DODGE Luxury Liner 4 dr. sedan 575
'37 PLYM. de luxe sedan; trunk, htr. 345
'36 CHEV. coupe; blk. beauty; low mi. 275
'38 DODGE de l. 4 d. sed.; tr., rad., htr. 445
'35 DODGE 4 door sedan, coupe, low as 195
'37 PACKARD 120 COUPE; r. s., htr. 445

Prices—Mowed Down!
'39 PLYM. sed. $595 | '34 DODGE sed. $125
'37 FORD sed. 245 | '38 PLYM. sed. 445
'35 TERR. sed. 175 | '36 CHEV. sed. 275
'37 DODGE cp. 295 | '34 PONT. sed. 175
'34 OLDS. 6 cp. 165 | '32 STUDE. sed. 75
'36 FORD sed. 195 | '30 FORD A sed. 25
MOST HAVE RADIOS OR HEATERS. 79 Others, All Priced Low YOUR CAR OR 10% DOWN 2720 N. Cicero

BYRD-SYKES
'38 Chry. Im. sd., r.h.o.'k. $595
'37 Buick tr. sed., htr. 475
'36 Pont. 2 dr. trk. sed. 325
'36 Ford conv. sed., htr. 295
'36 Chrys. 6 sed., h., trk. 365
'35 Grah. sd., w.w., s.m. 295
'35 Graham lt. 6 sedan 245
'35 Grah. super sd., r., h. 275
'31 Graham 6 sed., htr. 75
2215 S. MICHIGAN.

$9 DOWN SALE $9 30 DAY GUARANTEE. Fords, 1937 tudors; black, blue, gray; all recond.; 30 day guar. Only $269. HARBOR MOTORS, 7733 Cottage Grove.

FORDS. **LAVERY'S SPECIALS** '39S LOW AS $485. '38S LOW AS $385. '37S LOW AS $285. Coupes, tudors, fordors. AT BOTH SHOWROOMS. 100 OTHER MAKES AND MODELS. J. A. LAVERY MOTOR CO. 6529-6127 Cottage Grove.

FORDS.
'39 85 tour. Tudor; radio, htr. $435
'38 Fordor trunk; radio, heater 375
'37 Tudor; Special at 185
'34 De Luxe Tudor; heater 75
WE TRADE UP OR DOWN FORD-MERCURY-ZEPHYR DEALER. Stallworth, 7400-16 Stony Isl.

FORD '39—$69 DOWN De luxe trunk sedan. South Wind heater, uphols. and finish absolutely spotless; tires, motor like new; shows no use. A ride will convince you. $475. Your car or $69 down, bal. $24.85 mo. MIDWAY CHEVROLET CO., 6522 COTTAGE GROVE. MID. 3500. ALSO AT 55TH AND STATE.

FORDS—'38 conv. sedan; '37 conv. coupe, r. s., '37 conv. club coupe, '36 conv. club coupe; choice of colors and equipment. Clean, snappy recond. cars at low prices. Ben T. Wright, Inc., 1101 N. Clark-st.

HUDSON '38, $495 Latest de luxe custom 4 door 5 pass. tour. sedan; built-in trunk, radio, heater, defrosters, flexible steering wheel, blast horns, white wall tires. We have it for $495. Your car down, balance 2 years. Open Sun. 3939WASHINGTON

HUDSON '39. Brand New. $400 DISCOUNT. 1939, 118 IN. W. B., 4 DOOR SEDAN. A BEAUTY AT $595. TERMS OR TRADE. M. J. KELLY, 940 N. CLARK-ST.

Hupp—'38—$485 Beaut. 6 cyl. 4 dr. trk. sed.; rad., htr. 2235 S. MICHIGAN.

HUDSON—1937 CLUB SEDAN. Equipment includes radio, heater, electric hand, etc. A tremendous bargain at only $285 STUDEBAKER BRANCH, 1836 RIDGE, EVANSTON.

HUDSON—'36 de l. tour. 4 dr. sed.—Perf. cond.; looks like new. $295. 2536 Indiana.

La Salle '36 Conv. Cpe., $325. Radio, heater, 6 wheels; like new. 3520 ARCHER-AV. AUTH. DE SOTO-PLYMOUTH DLR.

LA SALLE—'36 OPERA COUPE $375 Opera seats, radio, heater, perfect condit. 6050 N. Western. Rog. 0778.

LA SALLE—'37 sedan, rad., htr., clock, $495. Gerwig-Nelson Motors, 7729 S. State-st.

LA SALLE—'37 opera coupe; radio, heater; perfect. Best offer. Edgewater 0459.

Linc.-Zeph. '38, $575 4 dr. 6 pass. low mileage sedan, beaut. blue finish, radio, heater, spotlight, etc. Like new. Your car down, bal. 12-24 mos. 3940 GRAND

Lincoln-Zephyr 1939 4 door convert. sedan; color, dove gray, black top, red trim; w. w. tires; fully equipped; no reasonable offer refused. TERMS OR TRADE. ALWAYS OPEN. 2810 W. MADISON

LINCOLN-ZEPHYR—1936 sedan; rd., heat. Looks, runs like new; $295. 3816 Grand-av.

LINCOLN-ZEPHYR—'39 de l. 4 dr. Overdrive, low mileage. $925. Priv. Austin 6567.

LINC.-ZEPH.—'38 4 dr. sedan; special $695 NASH SALES, INC., 236 E. 24TH.

Mercury '39 Club Cpe., $765. Beau. de luxe model 5 pass. coupe; radio, heater, very low mil. Shows excellent care. Full 6 mo. insurance policy guarantee. SNOW BROS., FORD-MERCURY-ZEPHYR. 1027 SOUTH-BLVD., OAK PARK.

MERCURYS. '39'S. $695 UP. SEDANS, COUPES, CONVERTIBLES. MERCURY DLR., 6035 BROADWAY.

MERCURY—'39 sedan; gas heater; $595. STALLWORTH, 7400-16 STONY ISLAND.

NASH LAFAYETTE—'39 SEDAN. 6 cyl., 4 door trunk, heater; mohair upholstery; fully equipped; terms. $595. HUDSON DLR., 1350 N. PULASKI.

NASH—'37 Ambassador de l. sed.; radio, htr., Lifeguard tubes; good tires. Car may be seen Sunday only at 3314 Montrose-avenue.

NASH—'39 Ambass. sed.; rad., overdrive. Air cond. Like new. $795. O'Rourke, 2243 Mich.

USED AUTOMOBILES FOR SALE.

RELIABLE CARS

20 Years' Dependability.
'39 BUICK 61, 4 dr. tr. sed. Rad., htr. $795
'39 BUICK 41, 4 dr. tr. sed. Rad., htr. 695
'39 BUICK opera seat cpe. Rad., htr. 665
'38 BUICK 41, 4 dr. tr. sed. Def., htr. 595
'38 BUICK Spe. opera st. cp. Rad., ht. 565
'37 BUICK 41, 4 dr. tr. sed. Rad., htr. 495
'38 CHRYS. Roy. 4 dr. sed. Rad., htr. 495
'37 CADILLAC cnv. cp., sd. mt. Beau. 595
'38 FORD cnv. cp., w.w. tr., rad., clk. 485
'37 FORD 5 p. sed.; htr. Like new 265
'38 LA SALLE 4 dr. tr. sed. Heater 645
'37 LA SALLE sedan, 4 dr., rad., htr. 495
'39 NASH Amb. 4 dr. sed., o'dr., ra., ht. 745
'37 OLDS. 6 cyl. 5 p. sed. Radio, htr. 395
'37 PACK. Super 8 sed. Blk., w.w. tr. 545
'37 PACK. "6." 4 d. sed. Full eqpd. 435
'37 PONT. "6." 4 dr. sed. Radio, htr. 445
'38 STUDE. 6. 4-dr. sed. Ra., ht., def. 495
'37 STUDE. 6. 4-d. sed.; ra., htr., def. 395

LOW PRICED CARS
'34 CHEV. sed. $125 | '33 CHEV. s.r.h. $145
'34 CHEV. cpe. 125 | '31 PONT.sd.s.w. 65
'33 DESOTO c. 145 | '31 FORD A cpe. 65
'35 FORD sed. 195 | '31 OLDS cv. cpe. 95
'31 FORD Vic. 75 | '36 CHEV.Mas.sd. 250
'30 FORD cpe. 50 | '35 DODGE sed. 195
'33 GRAH'M sd. 95 | '36 CHRYS.7 p. s. 295
'36 LA SAL. sd. 295 | '31 BUICK 7p.sd. 60
89 Others, All Priced Low. YOUR CAR OR 10% DOWN. 2247 S. MICHIGAN Reliable Motor Cars. Open eve. Vic. 1268.

GOOD CARS at the Lowest Prices TYPICAL VALUES.
'38 Buick 4 d. tk., rd. ht. $545
'39 Mercury sd., rd., ht 635
'39 Plym. brand new sd. 625
'39 Buick 4 d., 6w. r. ht. 745
'37 Dodge de lx. 4 d. sed. 295
'36 Plym. trk. sed 265
'36 Chev. de lx., tk. sed. 245
'35 Plym. tk. sd., ex. con. 175
'34 Ford de lx. 4 d. sed. 95
'32 Buick 4 d. trk. sed. 75
'31 Ford sed., exc. cond. 35
Many Airflow Chryslers and De Sotos. 150 others to choose from DAWES, Auth. De Soto-Ply. 2435-59 S. Michigan VIC. 0909. Open all day Sunday.

M-I-L-L-E-R Has the Bargains
'39 CHEVROLET town sed. Very clean $565
'38 CHEVROLET town sed.; like new 435
'37 CHEVROLET town sed.; exc. cond. 355
'36 CHEVROLET tn. sed.; real buy at 275
'38 PLYMOUTH 2 dr. sed.; except. cln. 435
'37 PLYMOUTH cpe.; Stewart-War. htr. 343
'36 FORD 5 pass. sedan; a beauty 225
'35 FORD 4 dr. sedan; radio, heater 195
Miller Chevrolet, Inc. 1910 AND 1810 IRVING PARK.

BROADWAY BUICK 25 YEARS YOUR BUICK DEALER
'36 BUICK 68 trunk sedan $295
'38 BUICK 47 4 door sedan 475
'38 BUICK 47 4 door sedan 575
'39 BUICK 61 4 door trunk sedan 765
'37 FORD 85 de l. 4 dr. trk. sedan 295
'38 CHEV. master coupe 375
5701 BROADWAY

Olds '39 Coupe, $595 Late model; new condition; all orig. equipt. Olds. '39 Tour. Sedan $645 We request the most particular buyers to inspect these cars at low market prices. 3535 N. ASHLAND NEAR ADDISON. WEL. 0311

OLDS 1938, $485 De luxe 4 door 5 pass. tour. sedan; built-in trunk, radio, heater, defrosters, tires and finish like new. We have it for $485. Your car down, balance 2 years. Open Sun. 3939WASHINGTON

OLDS '39-6 CPE. De luxe 70 model; equip. with auto. trans., heater, clock; like new $595 2317 S. MICHIGAN

Olds '39 6 Cyl. Sedan, $595. Heater, defroster; Royal Master tires; low mileage; only $95 down Chevrolet, 24th-Michigan.

Olds '39-6 Coupe, $545 Late model de luxe coupe; like new. 2235 S. MICHIGAN.

OLDS.—1937 latest series sedan; 6 cyl. de luxe beau. dark blue, built-in trunk, radio, heater, spot light, etc. Immaculate thruout. $395. 1647 S. Pulaski-rd. Cra. 1647.

OLDS—1936 6 cyl. de luxe built-in trunk sedan; hot water heater; sacrifice, $265; terms. 4747 W. Madison-st. at Cicero-av.

OLDS.—'38-6 sedan; like new; low miles; exc. tires, paint, etc. $495. Bri. 7800. CHEV. DLR., 1111 Chicago-av., Evanston.

OLDS.—'37 6 SEDAN, $445. 5 pass., trunk, radio, heater. Perfect. LA SALLE-ERIE MTRS., 661 N. La Salle.

OLDS—'34 4 DOOR SEDAN. Radio, heater. Only $165; $5 down. KROLL DODGE. 7215 S. Halsted.

OLDS—'38-6 4 dr. sedan; radio, heater; reconditioned; special today $525 Cadillac, 652 Madison, Oak Pk. Aus. 6074.

OLDSMOBILE—'39, 4 dr. sedan, 6 cyl.; exc. cond.; barg. Longbeach 0977.

Packard '36—$45 Down 4 dr. trunk comp. sedan with heater; beautiful black finish; fully equipped; looks like new model. Sacrificed for $345. Your car or $45 down, bal. $21.25 mo. MIDWAY CHEVROLET CO., 6522 COTTAGE GROVE. MID. 3500. ALSO AT 55TH AND STATE.

Packard—Today's Best $375. Standard 8; orig. $2,800. Car not 120, 6 wheel, radio, heater, '36. $375 full price; this is a buy. FELZ, 1132 DIVERSEY-BLVD.

Pack'd '32-900 Sd., $145 4 door sedan; light 8; paint, mech. cond. excellent; rare barg. 2317 S. MICHIGAN

PACKARD SUPER CLUB SEDAN; '38; LIKE BRAND NEW; RADIO, HEATER, ETC.; ORIG. $3,000 CAR; MUST BE SOLD. $980. WILL TRADE. PHONE GRACE. 2810. MR. KRUEGER.

PACKARD—1940 120 sedan; used. Radio heater, defroster, w. w. tires. Big saving. O'ROURKE. 2243 S. MICHIGAN.

PACKARD—'38 6 cyl. 4 dr. tr. sed.; r., h.; barg. BENNETT PONTIAC, 1117 N.CLARK

PACKARD—'38 sed. 6; radio, htr., defros., w.w. tires. $195 dn. 227 Front. Whe. 2240.

PLYMOUTH—'39 DE LUXE SEDAN. 4 dr.; trunk, heater; beautiful upholstery, etc.; terms to suit; $550. HUDSON DLR., 2754 N. CICERO.

PLYMOUTH—'38 sedan. Trunk, htr. $395. Your car down. Bal. 12 to 18 months. SIEGEL DODGE, 7616 STONY ISLAND.

PLYMOUTH—'38 4 DR. TRUNK SED. $385 Tires, upholstery, motor, paint A1 conditn. NORMAN C. TOWNE, Inc., 5137 Broadway.

PLYMOUTH—Latest 1939 sedan; trunk, etc. Like new thruout. $495. Terms can be arranged. $23 per mo. 1647 S. Pulaski.

PLYMOUTH—'35 conv. coupe, rumble seat; clean, reconditioned, snappy car. New top, etc. Ben T. Wright, 1101 N. Clark-street.

THIS car reduced $5 daily until sold. '39 Plym. de l. sed.; was $545, now $520. NEWBERRY MOTORS, 1025 N. CLARK.

PLYMOUTH—'36 2 door sedan; heater; like new; bargain; private. Ind. 2371.

PLYMOUTH—1934 4 door sedan; perfect; $100. 2216 Archer-avenue.

PLYMOUTH—1935 business coupe; rd., heater; $165; fine cond. 3816 Grand-avenue.

PLYMOUTH—'34 coupe $95 Southwest Chev., 9220 S. Ashld. Ced. 3500.

PLYM.—'37 4 door trunk sedan, $395. Rad., etc. $50 dn. Kelly-Hudson, 940 N. Clark.

PLYMOUTH—'32 T. B. coupe; r. s., spotlight and heater; need cash. Albany 6288.

PLYM.—'36 sedan, de luxe heater $269 PLYM. DLR., 2515 and 2524 Milwaukee.

PLYMOUTH—1936 de l. cp., ex. shape, $220. Superior Motor Sales, 6943-48 S. Halsted.

PLYMOUTH—'36 de luxe coupe; htr.; $235. STALLWORTH, 7400-16 STONY ISLAND.

USED AUTOMOBILES FOR SALE.

House of Quality

'39 Buick Rdmstr. 4 dr. trk. sed.; rad. $875
'39 Buick 41 sedan; radio, heater 725
'38 Buick Century sed.; radio, htr. 595
'36 Buick conv. cpe.; radio, heater 375
'36 Buick 7 p. sed.; radio, htr., s.m. 435
'36 Buick sed.; s. mts., rad., htr., w.w. 325
'37 Cadillac 7 pass. Fleetwood sedan 750
'37 Cadillac tour. sed.; trunk, radio 495
'36 Cadillac 7 pass. sed.; black 445
'36 Cadillac conv. cpe.; s.m.; mod. 60 395
'36 Cadillac mod. 60 spec. sed.; radio 425
'35 Cadillac cv. sed.; s.m.; like new 375
'34 Cadillac 7 p. sed.; black; A1 cond. 295
'34 Cadillac club sedan 235
'37 Chrysler 7 p. sedan; black 395
'36 Dodge 4 door trunk sedan 295
'39 Ford 85 de l. sed.; radio, htr. 545
'36 Ford convert. coupe; rumble seat 295
'35 Ford coupe 115
'37 Graham supercharged 6 cyl. sed. 325
'38 Hudson opera cpe.; fully equip. 395
'38 Linc.-Zeph. de l. sed.; w.w., rad. 645
'36 Linc.-Zeph. 4 dr. sed.; radio 325
'39 Mercury 4 dr. sed. de l.; rad., htr. 695
'38 Olds. trunk sed.; rad., htr. 475
'36 Olds. 6 trk. sed.; rad., htr. 295
'37 Packard sup. 8 sed.; trk., rad., htr. 525
'37 Packard 6 4 dr. sedan; radio 395
'36 Packard 7 p. super 8 sedan 450
'37 Packard cv. cpe., 120; s. m., r. h. 495
'34 Packard club sedan 235
'39 Plym. de luxe coupe; fully equip. 525
'39 Plymouth de luxe trunk sedan 425
'36 Plym. 4 door trk. sedan 265
'36 Terraplane conv. cpe.; de l. mod. 295
WHOLESALE TO RETAILERS. Also 50 other models in Fords, Chevrolets, Plymouths, and Dodges. All cars reconditioned and guaranteed. Must be seen to appreciate their value. 2246 S. MICHIGAN Open Evenings. Cal. 4437.

GLENN E. HOLMES All Cars Indoors and Weather Protected.
'39 Merc. club cpe.; rad. $785
'38 Lin.-Zeph. 4 dr. sed. 735
'38 Dodge cpe.; r. seat 485
'38 Ford conv. sed.; rad. 585
'38 Ford conv. cpe.; htr. 525
'38 Chev. town sedan 445
'37 Pontiac 6 4 dr. sed. 425
'37 Ford tudor sedan 295
'35 Ford Fordor; htr. 195
30 W. LAKE-ST.

EMPLOYED? DRIVE TODAY. PAY ON PAY DAY.
'33 Chev.coach $ 99 | '36 Ford 4 dr. $199
'35 Buick 4 dr. 188 | '36 De Soto cpe. 288
'35 Dod. 4 d. sd 177 | '37 Ford 4 d. sd. 233
'35 Graham sed 188 | '36 Linc-Zep. sd. 299
'35 Buick sed. 599 | '35 Pont. 4 dr. 177
'34 Pont. coach 99 | '37 Ford clb. cp. 299
'36 Chev. s.p.cp 288 | '34 Buick sp. cp. 199
'34 Chry. 6-4 d 199 | '37 Pack. cn. cp. 399
'34 LaSal c. cp. 199 | '34 Ford 4 dr. 99
'35 Pont. cn. cp 229 | '36 Plym. sed 299
'37 Pont. coupe 339 | '36 Buick coupe 299
'37 Buick sed. 466 | '36 La Sal. sed. 299
RAIN OR SHINE—WE DELIVER TODAY. ZENOFF—"the big lot" 2020 S. Mich. Vic. 1437

BARGAIN VALUES. 61 CARS $35 TO $795. '39 Plymouth de l. sed. $535 FOR SATURDAY AND SUNDAY ONLY. COMPARE PRICES. COME IN TODAY.
'37 De Soto coupe, radio, heater $280
'37 Packard 6 cyl. 4 dr. sedan 365
'34 Ford sedan, radio 195
'34 Dodge 5 pass. sedan 135
'32 Auburn sed., A-1, perf. tires 65
7512 Stony Isl. Bargain Lot. OPEN SUNDAY, EVES. TO 10 P. M.

PLYM. 1939, $495 Latest de luxe 5 passenger touring sedan. Trunk, radio, heater, de luxe equipment, tires. Original finish. We have it for $495. Your car down, balance 2 years. Open Sun. 3939WASHINGTON

PLYM. '38, $375. De luxe built-in trunk sedan; heater, radio, dual equipped; $75 down; offered by Chicago's most reliable new car dealer. All cars displayed in heated showrooms. Burke, 6445 S. Western

PLYM. '39 DE LUXE SEDAN BIG DISCOUNT. Official's car, 4 dr. de l. sed. Factory built-in radio, heater, full de luxe equipmt. Exceptionally low mi. Guar. small down payment, balance 24 months. 75 others, from '33 to '39, to select from. STATE LICENSE FURNISHED. Auth. Dodge-Plym. Dlr. 2750 Lawrence.

PLYMOUTH '38, $465. Latest 4 door trunk comp. sedan. Beaut. black finish. Like new. Guar. Terms. DODGE—BENDER-RIEGER, INC.—PLYM. 933 WASHINGTON-BLVD.

Plym. '34 De L. Sed., $175. Original thruout, car looks like new, practically new tires, guaranteed. 75 others, from '33 to '39, to select from. STATE AND CITY LICENSE FURNISHED. Auth. Dodge-Plymouth Dlr. 2750 Lawrence.

PLYM. '39 COUPE, $495. Ebony black finish. Looks like new. Also 1935 sedan. Ready to go $195 See Ray Tennes, 2451 N. SACRAMENTO.

PLYMOUTH—'39 DE L. 5 PASS. trunk sedan; heater; like new. $550. 100% parts and labor guarantee by the dealer who is famous for his square dealings. 20 years same location. Many more beautiful low mil. used car bargains. FINE THOMAS, 4140 IRVING PARK.

PLYMOUTH—1937 DE LUXE SEDAN $375 Beautiful 4 dr. with trunk, like new; a real value; also several other 1937 and 1938 models at rock bottom prices. See our stock before buying. WARNER PONTIAC SALES. 958 DIVERSEY, CORNER SHEFFIELD.

PLYM. '39 SED., $545 De Luxe Equipped; Radio, Htr., Trunk. De luxe coupe, fully equipped $545 2317 S. MICHIGAN

PLYMOUTH 1939, $595. 4 door de luxe sedan. Custom push button radio, heater, defrosters; like new. 3520 ARCHER-AV. AUTH. DE SOTO-PLYMOUTH DLR.

PLYM'TH '39 SEDAN, $415. 4 dr. de luxe; radio, heater, lots of ext. 2755 W. MADISON.

Plymouth '38 5 P. Tour. Sed. Heater. Get here early; only $395 BERNARD BROS., INC., 1033 Chicago-av., Evanston. Univ. 2128.

Plymouth '39 5 P. Tour. Sed. Heater. See this bargain today $495 BERNARD BROS., INC., 1033 Chicago-av., Evanston. Univ. 2128.

PLYMOUTH 1939, $595. 4 dr. trunk sedan; radio, heater. CHAPPEL CHRYSLER, 6200 S. Western.

PLYMOUTH—1936 COACH. Gleaming black with radio, heater, etc. Clean with smooth motor. Unusually fine value at $245. STUDEBAKER BRANCH, 4653 Washingtn.

PLYMOUTH—'36 sedan. Radio, heater. Special at $245. $50 down, balance 18 mos. SIEGEL DODGE, 7616 STONY ISLAND.

PLYMOUTH—'37 SEDAN, $325. LIKE NEW IN EVERY DETAIL. TMS. COOK COUNTY CO., 1340 W. 63D-ST.

PLYM.—'38 4 dr. de l. trk. sed.; heater, defr., dual equipt.; like new; barg. Dear. 4889.

PONTIAC PONTIAC '39 opera coupe 120 de luxe 6. Heater. '39 4 dr. 120 de l. 6 sed. Radio and htr. '38 4 door trunk sed. Radio and heater. Joe Kunz. 4510 Fullerton-av.

PONTIAC—1938 sedan; built-in trunk, radio, heater, etc.; exc. cond. $495. Terms arranged. $21 per month. 1647 S. Pulaski-rd.

PONTIAC—1937 5 p. sedan $395 Open eves. till 10 p. m. and Sunday. Terms to suit. 4922 Broadway.

PONTIACS—Brand new 1939. Big discount. BENNETT PONTIAC, 1117 N. CLARK.

PONTIAC—'37-6-4 dr. sed.; rad., htr. $345 SCHNEIDER FORD. 4301 MADISON.

PONTIAC—'35 r. s. coupe, heater, $195. S. & M. Auto, 7333 S. Halsted. Open Sun.

PONTIAC—'33 4 dr. sedan; 6 whls. htr; $95. STALLWORTH, 7400-16 STONY ISLAND.

STUDEBAKER—1938 COMMANDER STATE SEDAN. Cruising model in rich deep maroon. Has economical Overdrive unit, htr., radio, de luxe equipment thruout, etc.; 4 new tires. This car is like new in every particular. Offered at an amazingly low price for such fine merchandise. STUDEBAKER BRANCH, 7730 or 7701 STONY ISLAND.

STUDEBAKER—1935 PRESIDENT SEDAN. 4 door with side mounts, heater, de luxe equipment, center arm rest in rear seat, etc. Very clean car with smooth, powerful motor. Bargain at $245 for quick sale. STUDEBAKER BRANCH, 1836 RIDGE, EVANSTON.

STUDEBAKER—1934 DICTATOR, YEAR AHEAD SEDAN. Attractive black. Has heater, etc. Very nice condition thruout. An unusually fine value for it's nice shape at $175. STUDEBAKER BRANCH, 3822 LAWRENCE.

STUDEBAKER, 1936 $265 4 door touring sedan. STUDEBAKER DEALER. 6250 N.Western.

STUDE.—'39 Champ. cpe.; r., htr., ext.; $560. Bel-Long Stude. Dlr., 5350 Belmont-av.

WILLYS-Overland '39 de l. club sed., $395. Willys 1937, 4 door sed., exc. cond., $175. 7633 S. ASHLAND-AV. VIN. 1940.

USED AUTOMOBILES FOR SALE.

RUBY SPECIALS

Chevrolets '39S LOW AS $495. '38S LOW AS $395. '37S LOW AS $295. COUPES, TOWN AND SPORT SEDANS AT BOTH BRANCHES. 200 Other Makes and Models.

South Shore Branch 7158 Stony Island. Fai. 9600.
'38 HUDSON coupe, model 112 $325
'37 DODGE 2 dr. tour. sed., rad., htr. 345
'36 FORD fordor 225
'36 GRAHAM 4 dr. sed.; very clean 295
'35 PACKARD, model 120, 4 dr. sedan 225
'35 FORD tudor 145
'35 CHEVROLET coach 165
'34 HUDSON coach 125
'33 OLDS 6 cyl. sedan 95
'33 CHRYSLER sedan 95

Central Location 1147 Jackson. Mon. 8787.
'37 FORD 60 tudor $295
'36 PACKARD, model 120, 4 dr. sedan 425
'36 CHEVROLET coach 225
'34 PLYMOUTH P. E. sedan 145
'34 CHEVROLET coach 165
'33 CHEVROLET sedan 125
'32 CHEVROLET sedan 95
'31 CHEVROLET sport coupe 75
'31 FORD sport coupe 75
RUBY CHEVROLET, INC., OPEN EVES. AND SUNDAY.

Convertibles
1939 Buick 46C conv. 5 pass. coupe; rad., htr., w. w. t.; exc. clean $845
1938 Ford club cabriolet; radio, htr., looks and runs like new $525
1938 Pontiac "6" conv. coupe; radio, heater, w. w. t., coach maroon finish; one owner car $595
1937 Buick 46C conv. coupe; radio, heater. Hurry for this one $525
Frank Lynch Buick Co. 5330 IRVING PARK-ROAD. Ph. Mulberry 1800. Op. Sun. to 11 p. m.

DEALERS, ATTENTION! 75 USED CARS AT WHOLESALE. Chevrolets, Plymouths, Dodges, Buicks, Fords, Chryslers, various other makes and models from 1931 to 1938; lowest prices. MURPHY, DODGE DLR., 2720 N. Cicero.

AUTO REPAIRING, ACCESSORIES.

DRIVE A DE SOTO-PLYM. DEMO. FREE WHILE YOUR CAR IS REPAIRED HERE. TAKE 24 MOS. TO PAY Full Guaran.-Nothing Down. ALL MAKES AUTOS AND TRUCKS. TIRES. RADIOS. HEATERS. Factory Authorized De Soto-Plymouth. Dawes, 2309-15 S. Mich. All phones VICtory 0909. Call any time.

1 Year Guarantee NO MONEY DOWN. 10 MONTHS TO PAY. No Finance Co. NO CARRYING CHARGE IF PAID WITHIN 90 DAYS. 1ST PAYMENT MARCH 15, 1940. Open eves. to 8; Sun. to 4. Calumet 7022. BELL AUTO REPAIR, 2452 S. MICHIGAN-AV.

1940 CITY & STATE LICENSE FINANCED. NOTHING DOWN, 24 MONTHS TO PAY. FREE TOWING. FREE ESTIMATES. Compl. overhaul. Paint, body, fender work, frame, axle straightening, brazing, welding, upholstering, tops, radiators, brakes relined, tires, batteries, radios, glass, everything top to tires. Op. eves., Sun. Saf. lane insp. free. 2511 MILWAUKEE-AVENUE. SPA. 0900.

No money dn.; 24 mo. to pay. Free towing, 1940 lic. and repairs, 20 yrs. exp. 1 yr. guar. Open eves., Sun. Lak. 1907. 1928 IRVING PARK

'40 license, repairs on budget plan. No money dn. 20 mo. to pay. 2536 Indiana. Vic. 4362. Eddie & Earl Sales-Service.

AUTOMOBILES WANTED.

HIGH CASH PRICES. Bring car and title; take home cash. ALSO 7 PASSENGERS. 2246 S. MICHIGAN. OPEN EVES. TILL 10. CAL. 4437.

$50 MORE for your car, '33 to '39. Get all cash immediately. Call today or tonight. "We Take You Home." Kedzie Motor Sales, 6144 S. KEDZIE. GROVEHILL 0180.

SPOT CASH FOR YOUR CAR PRIVATE PARTY OR DEALERS. Phone Us for Prices. Notes Paid Up. 2247 Michigan. Vic. 1268.

WESTERN BUYER wants 100 small cars at once. Top dollar! 3838 N. Western-av. Keystone 2767. Open evenings.

CALIFORNIA BUYER WANTS 200 CARS. '34s to '39s. Bring Car—Take Home Cash. WEINMAN. 2209 S. MICHIGAN.

PAY ALL CASH TO PRIVATE PARTY. Any make car; also pay off notes. 5928 N. WESTERN. LONGBEACH 1223.

READY CASH for your late used, burned, or wrecked autos and trucks. Martin's, 2036 Southport. Diversey 2772.

HIGHEST CASH PRICES FOR WRECKED, JUNKED CARS, TRUCKS. ARM. 3500.

SEE US BEFORE YOU SELL. Immediate cash. 6050 N. WESTERN.

WE come out; buy cars any year, any condition. Briargate 4422. Englewood 3949.

CASH for '34-'35 Ford or Chev., in gd. cond., from priv. 3650 N. Western. Well. 6457.

PRIV. pty. pay cash for '38-'39 Plym. or Chev. 27 E. Harrison. Web. 7363.

CASH paid for wrecked, burned or junked cars and trucks. Victory 7668.

WE PAY CASH—3717 N. Western. Jun. 2350 for clean, late, light car from priv. party.

AUTOMOBILE LOANS.

CASH IN TEN MINUTES ON YOUR AUTO OR TRUCK. 20 MONTHS TO PAY. Deal Direct with Owners. Private Consultation Rooms. WINTER-HIRSCH 25 Years Same Location. 1842 S. MICHIGAN CALUMET 4290. WEST SIDE OFFICE: 4719 W. MADISON-ST. AUSTIN 1243. NORTH SIDE OFFICE: 6302 N. WESTERN ROGERS PARK 6695. UNDER STATE SUPERVISION. PLENTY OF FREE PARKING SPACE.

INLAND INVESTMENT PLAN, 224 S. MICHIGAN. WABASH 2934.

MOTORCYCLES AND BICYCLES.

WAREHOUSE disposal of repossessed and trade-in bicycles, $3.95 and up. Open eves. and Sun. till 1 p. m. 1339 S. Cicero.

BARG.—New, used boys-girls' balloon bicycles. Tms. 3515 Lawrence-av. Jun. 2078. Op. eve.

AUTO TIRES.

NEW U. S. ROYAL SECONDS—Save to 50%. SERLIN TIRE CO., 1400 S. Michigan-av.

4 SLIGHTLY USED TIRES—650-20-6 PLY. CALL SUN. 5448, APT. 34.

AUTOS, TRUCKS TO RENT.

NEW Chevrolet passenger car—Chevrolet, G. M. C. panel or stake trucks, ¼ to 3 tons. Rent without driver by day, week, year; low rates. DELaware 7272.

RENT A TRUCK by hour, day, week, year; ½ to 2 ton panel, stake bodies without driver low rates. Harrison 4806.

'38 2 TON Dodge, panel body, open top, 13x6¼x6¼ ft. Own. drives. Exp. Arm.3424.

AUTOMOBILE HOUSE TRAILERS.

For Sale.

1940—4 POPULAR makes to choose. Beau. 4 rm. effect; low as $75 dn.; bal. like rt. We finance all sales. Used bargs. 7424 Stony Island. Dor. 5000. Open eves., Sun.

SCHULT—10 MODELS. 2545 S. MICHIGAN. CALUMET 2655.

BENDER, 23', $495; 40' Universals, 18' $465 up. Wright Kelm, 9321 Cott. Gr. Rad. 0212.

AUTO CREDITS.

$300 FORD credit on Braud Motors, 67th-Western; sac., $165. Drex. 7840, aft. 6 p. m.

$350 '40 STUDE. cr., $50. Keller Mts., 816 Diversey. Address X 321, Tribune.

AUTO SERVICE, GASOLINE, OILS.

GENUINE ETHYL GAS, 15c GAL; 72 OCT. LEADED REG., 13½c GAL. TAXES PAID. FELDMAN SERV. STATIONS. HAR. 3000.

Two Killed as Truck Is Crushed by Train—Throng Gives Sendoff to Brooks-Lyons Campaign

Simone Simon, French stage and film actress, who will make her first radio appearance in Chicago on W-G-N tomorrow afternoon. She will play the leading role in a play, "Model Princess," written especially for her. *(Story on page 15.)*

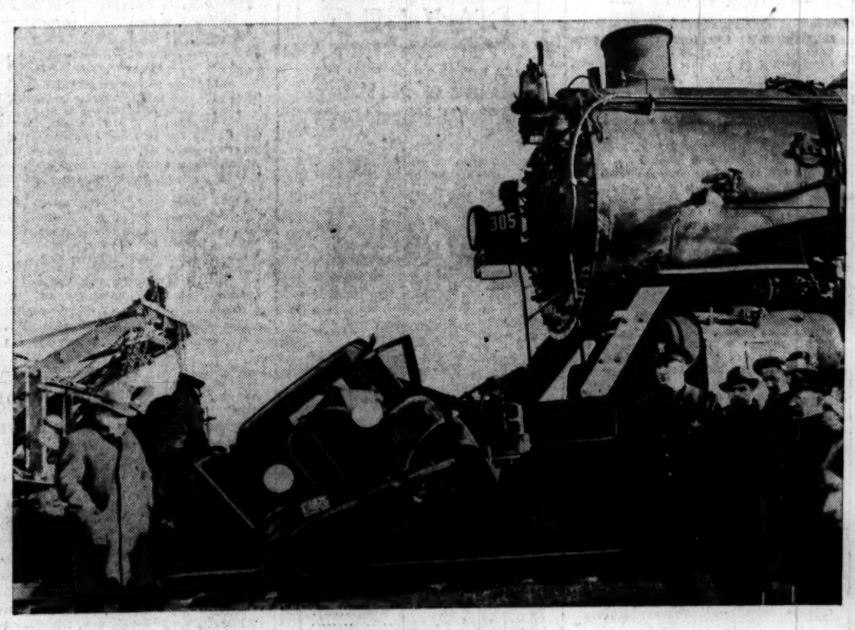

[TRIBUNE Photo.]

Truck crushed by locomotive of Milwaukee road at 12th street crossing in Chicago Heights yesterday. Two men riding on the truck were killed. *(Story on page 12.)*

[Photo copyright: By A.-B. Texter & Bilder.]

Finnish women cooking food for soldiers who are fighting invading Russians on the Karelian isthmus front.

Duke, Great Dane owned by Al Miley of Sheboygan Falls, Wis., wears splints on three legs as result of auto accident. *(Story on page 20.)*

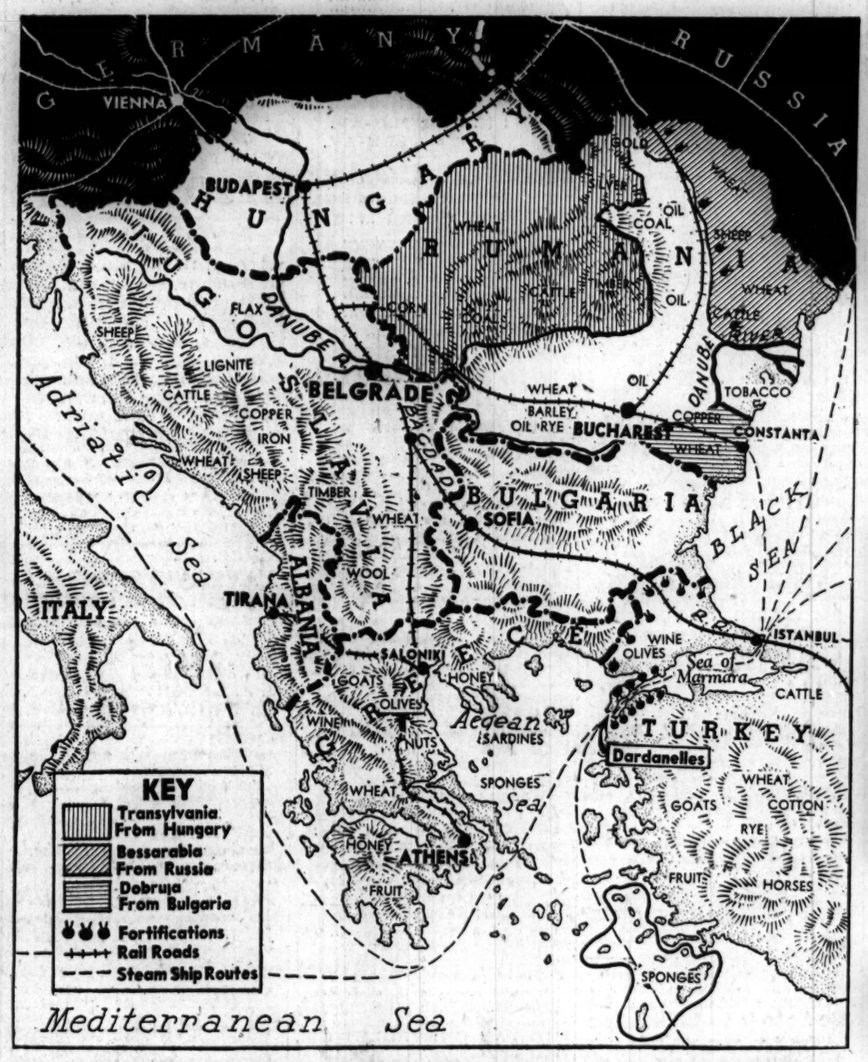

Map of Balkans showing the natural resources of the countries involved in parley at Belgrade, especially the oil of Rumania. Also indicated are the portions of Rumania taken from other nations and now coveted by them. *(Story on page 5.)*

Private Duffy, marines' bulldog mascot at San Diego, Cal., at his third birthday party. Every one ate cake except Private Duffy. [Associated Press Wirephoto.] *(Story on page 8.)*

[TRIBUNE Photo.]

Wild ducks making their daily visit for food to frozen pool on estate of E. K. Hardy, 5 miles northwest of Barrington. Mr. Hardy feeds bushels of grain to birds and estimates he has had as many as 10,000 visitors at one time. *(Story on page 8.)*

Wayland Brooks (left), candidate for Republican nomination for United States senator, and Richard J. Lyons, aspirant to G. O. P. nomination for governor, greeting throng at opening of their joint headquarters in Hotel Sherman last night. [TRIBUNE Photo.] *(Story on page 1.)*